

NDCRS ARCHITECTURAL SITE FORM

PAGE 1

SITS# 32 DV 297

SITE IDENTIFICATION

Field Code Lincoln Valley Twsp School Site Name _____

Map Quad Alexandria Site Name _____

Map Quad _____

LTL	TWP	<u>162</u>	R	<u>100</u>	SEC	<u>15</u>	QQQ	<u>6</u>	QQ	<u>6</u>	Q	<u>7</u>
LTL	TWP	_____	R	_____	SEC	_____	QQQ	_____	QQ	_____	Q	_____
LTL	TWP	_____	R	_____	SEC	_____	QQQ	_____	QQ	_____	Q	_____
LTL	TWP	_____	R	_____	SEC	_____	QQQ	_____	QQ	_____	Q	_____

UTM _____ N ZONE _____
 UTM _____ E NAD 1927 _____ NAD 1983 _____

Subsection:
1 = N $\frac{1}{2}$
2 = E $\frac{1}{2}$
3 = S $\frac{1}{2}$
4 = W $\frac{1}{2}$
5 = NE $\frac{1}{4}$
6 = SE $\frac{1}{4}$
7 = SW $\frac{1}{4}$
8 = NW $\frac{1}{4}$

City: _____

Street Number: _____

Street Name: 99th St NW

Urban Legal Description: _____

SITE DATA

Total # **Architectural** Features: 1

Fieldwork Date: 8/21/2016

Reconnaissance Survey Intensive Survey _____

Project Title & Supervisor:

Country Schoolhouse Project

Report Title & Author(s):

Additional Information: _____

SHSND USE

Area of Significance <u>2</u>	Ecozone <u>21</u>	Verified Site <u>1</u>	CR Type <u>2</u>
Area of Significance _____	Ecozone _____	Non-Site _____	
Area of Significance _____			

Recorded By Kathy Wilner Date Recorded 2/3/2017
 (First Name & Last Name) (mm/dd/year)

Instructions to complete a digital version of this form: (1) Download a copy to your hard drive; (2) Open the saved blank copy; (3) Fill out the form; (4) Use the Save As command to rename the form appropriately and save; (5) Print and submit to SHSND.

NDCRS ARCHITECTURAL SITE FORM
PAGE 2—Feature Data

Field Code Lincoln Valley Twsp SchoolSITS# 32 DV**Complete one Page 2 for each architectural feature at the site.****Architectural Feature #** 1

Construction Date _____

Feature Type 9Condition 6Feature Date 3Context 7Plan Shape 5Structural System 25Primary Exterior 26Style Other Style

Original Owner's Ethnicity _____

Secondary Exterior _____

Architect/Builder _____

Other Information:

Foundation Concrete block Stories 1Roof/Cornice Hip, gable entryWindow All covered with plywoodDating Method(s): Estimate**Feature Preservation Recommendation(s) (Check all that apply):** Individual nomination Contributes to a potential district No nomination potential Will not contribute to a district Potential district—feature would be a contributing element if other properties constitute a district Thematic nomination potential Component of a historic site or landscape

Moved (specify all applicable choices)—a) relocation occurred within a historic period; b) recreates original site, orientation, landscape, & spatial relationships; c) compatible in context with neighboring structures; d) relocation has damaged eligibility

 Historical associations require further investigation

Recorded By Kathy Wilner Date Recorded 2/3/2017
 (First Name & Last Name) (mm/dd/year)

Instructions to complete a digital version of this form: (1) Download a copy to your hard drive; (2) Open the saved blank copy; (3) Fill out the form; (4) Use the Save As command to rename the form appropriately and save; (5) Print and submit to SHSND.

NDCRS ARCHITECTURAL SITE FORM
PAGE 3—Feature Data

Field Code Lincoln Valley Twsp SchoolSITS# 32 DV**Complete a Page 3 for each feature.****1. Feature Description, Integrity, Eligibility:**

The feature is a large prairie school on a poured concrete basement. I suspect this is more than a one room school. The hip roof of the main body, the gable roof of the entry as well as the pyramidal roof of the bell tower all have wood shakes with metal capping. There are rain gutters at the bottom of the walls with downspouts. There is a new, metal chimney pipe on the south slope of the school roof. There is a bell tower at the peak of the entry. The base appears to be an extension of the roof, wood shakes go up the sides to the base that holds the four corner posts. The posts continue up to support the roof and at each of the openings there is a decorative curved piece of wood near the top to finish each opening. There is no bell.

There is a wide trim board under the soffits on all side of the school. Remaining siding is 6 inch wood lap with metal corner capping finished with waterboard and a skirting board. There is a wood step leading up to a wooden stoop with pipe railings on each side. The building has many boarded up windows, 6 on the west side, 5 on the north side and 6 on the south side with 2 either side of the entry and two on the south wall of the entry either side of the door. Above the door is a round window opening that is boarded shut. There door is two pieces of plywood to cover the large opening and it is padlocked shut. There is a space above that door that would have been a transom, also boarded over. The lower level of the building has several windows as well, 6 double hung windows on the west side, 6 on the east side and two on each side of the entry.

There is an outhouse sitting to the northeast of the school.

Recorded By Kathy Wilner Date Recorded 2/3/2017
(First Name & Last Name) (mm/dd/year)

Instructions to complete a digital version of this form: (1) Download a copy to your hard drive; (2) Open the saved blank copy; (3) Fill out the form; (4) Use the Save As command to rename the form appropriately and save; (5) Print and submit to SHSND.

**NDCRS ARCHITECTURAL SITE FORM
PAGE 4—SITE DESCRIPTION**

Field Code Lincoln Valley Twsp School

SITS# 32 DV

Complete one Page 4 for the entire site.

2. Owner's Contact Information:

Urness Family Trust
PO Box 1446
Williston ND 58802

3. Access (to rural areas):

Access is from Highway 85 at the 99th ST NW, go west 1 1/2 miles to see the school on the north side of the road.

4. Site Area (ft²): _____

5. Description of **SETTING**:

The school is in a field with an old farm site to the east and a large slough east and southeast with farm fields all directions.

Recorded By Kathy Wilner Date Recorded 2/3/2017
(First Name & Last Name) (mm/dd/year)

Instructions to complete a digital version of this form: (1) Download a copy to your hard drive; (2) Open the saved blank copy; (3) Fill out the form; (4) Use the Save As command to rename the form appropriately and save; (5) Print and submit to SHSND.

**NDCRS ARCHITECTURAL SITE FORM
PAGE 5—SITE DESCRIPTION**

Field Code Lincoln Valley Twsp School

SITS# 32 DV

6. Summary of ALL Site Features & Evaluation of Significance:

7. References/Comments:

Kathy Wilner
366 43rd Ave SE
Bowdon ND 58418

Recorded By Kathy Wilner Date Recorded 2/3/2017
(First Name & Last Name) (mm/dd/year)

Instructions to complete a digital version of this form: (1) Download a copy to your hard drive; (2) Open the saved blank copy; (3) Fill out the form; (4) Use the Save As command to rename the form appropriately and save; (5) Print and submit to SHSND.



West Side

Lincoln Valley Township School 8/21/2016

Kathy Wilner

DV

East Side





South Side

Lincoln Valley Township School 8/21/2016

Kathy Wilner

DV

Land posted so did not photograph the north side.



Lincoln Valley Township School

8/21/2016

Kathy Wilner

DV

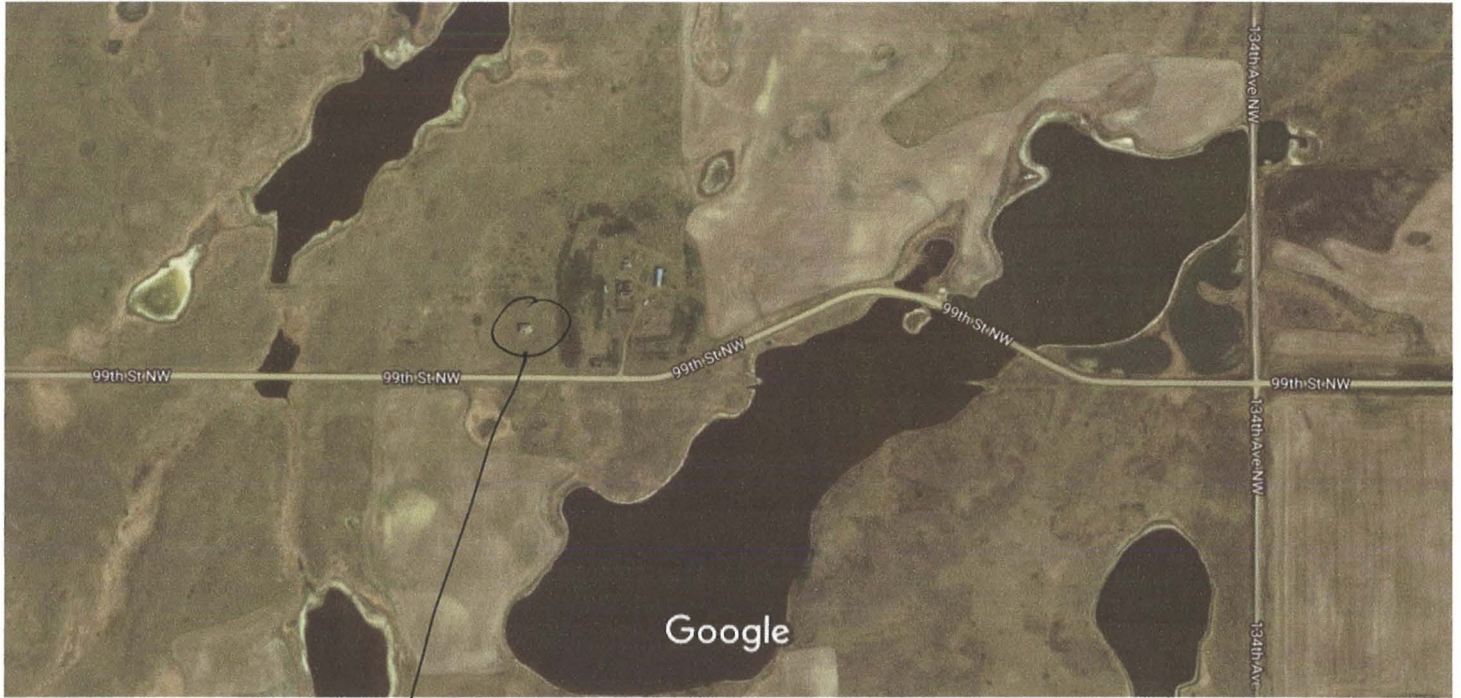

Feature