

NDCRS ARCHITECTURAL SITE FORM PAGE 1

SITS# 32 DV 298

SITE IDENTIFICATION

Field Code Alexandria Township School Site Name _____

Map Quad Alexandria Site Name _____

Map Quad _____

LTL	TWP	<u>161</u>	R	<u>100</u>	SEC	<u>23</u>	QQQ	<u>7</u>	QQ	<u>7</u>	Q	<u>6</u>
LTL	TWP	_____	R	_____	SEC	_____	QQQ	_____	QQ	_____	Q	_____
LTL	TWP	_____	R	_____	SEC	_____	QQQ	_____	QQ	_____	Q	_____
LTL	TWP	_____	R	_____	SEC	_____	QQQ	_____	QQ	_____	Q	_____

UTM _____ N ZONE _____
 UTM _____ E NAD 1927 _____ NAD 1983 _____

Subsection:
1 = N $\frac{1}{2}$
2 = E $\frac{1}{2}$
3 = S $\frac{1}{2}$
4 = W $\frac{1}{2}$
5 = NE $\frac{1}{4}$
6 = SE $\frac{1}{4}$
7 = SW $\frac{1}{4}$
8 = NW $\frac{1}{4}$

City: _____

Street Number: _____

Street Name: 92nd St NW

Urban Legal Description: _____

SITE DATA

Total # *Architectural* Features: 1

Fieldwork Date: 8/21/2017

Reconnaissance Survey Intensive Survey

Project Title & Supervisor:
Country Schoolhouse Project

Report Title & Author(s):

Additional Information: _____

SHSND USE

Area of Significance 2 Ecozone 21 Verified Site 1 CR Type 2
 Area of Significance _____ Ecozone _____ Non-Site _____
 Area of Significance _____

Recorded By Kathy Wilner Date Recorded 2/3/2017
(First Name & Last Name) (mm/dd/year)

Instructions to complete a digital version of this form: (1) Download a copy to your hard drive; (2) Open the saved blank copy; (3) Fill out the form; (4) Use the Save As command to rename the form appropriately and save; (5) Print and submit to SHSND.

**NDCRS ARCHITECTURAL SITE FORM
PAGE 2—Feature Data**

Field Code Alexandria Township School

SITS# 32 DV

Complete one Page 2 for each architectural feature at the site.

Architectural Feature # 1

Construction Date _____

Feature Type 9

Condition 5

Feature Date 3

Context 7

Plan Shape 5

Structural System 25

Primary Exterior 26

Style Other Style

Original Owner's Ethnicity _____

Secondary Exterior _____

Architect/Builder _____

Other Information:

Foundation Rocks and concrete Stories 1

Roof/Cornice Hip, half hip entry

Window Double hung, little framing and no glass

Dating Method(s): Estimate

Feature Preservation Recommendation(s) (Check all that apply):

- Individual nomination
- Contributes to a potential district
- No nomination potential
- Will not contribute to a district
- Potential district—feature would be a contributing element if other properties constitute a district
- Thematic nomination potential
- Component of a historic site or landscape
- Moved (specify all applicable choices)—a) relocation occurred within a historic period; b) recreates original site, orientation, landscape, & spatial relationships; c) compatible in context with neighboring structures; d) relocation has damaged eligibility
- Historical associations require further investigation

Recorded By Kathy Wilner Date Recorded 2/3/2017
(First Name & Last Name) (mm/dd/year)

Instructions to complete a digital version of this form: (1) Download a copy to your hard drive; (2) Open the saved blank copy; (3) Fill out the form; (4) Use the Save As command to rename the form appropriately and save; (5) Print and submit to SHSND.

NDCRS ARCHITECTURAL SITE FORM
PAGE 3—Feature Data

Field Code Alexandria Township SchoolSITS# 32 DV**Complete a Page 3 for each feature.****1. Feature Description, Integrity, Eligibility:**

The feature is a one room prairie school on a foundation of rocks and poured concrete. The hip roof of the main body and half hip of the entry have some wood shakes with a lot of planking showing. Metal capping is at most of the hips. There is a tall red brick chimney at the peak of the half hip entry. The soffits are closed. A shed roof comes off the east edge of the entry roof to give cover to a porch with a supporting post at the southeast corner. The post rests on a half wall built at the edge of the concrete stoop. The building measures 32 feet north to south and 28 feet east to west.

There is a wide trim board under the soffits on all sides of the school. The rest of the siding is 6 inch wood lap with 6 inch corner trim with a waterboard and skirting board at the bottom. A 5 panel wood door opens into the entry. There are toilets at the west end of the entry with door to each. Another 5 panel wood door opens into the main school room. The interior walls and ceiling are covered with lathe and plaster with wainscot. A blackboard is on the east wall and corners around to the south wall and extends to the entry door. The floor is tongue and groove hardwood. There are three double hung window openings on the south wall of the entry, 1 large and two small, bit of framing and no glass. Two small window openings on the west side of the entry are at the location of the toilets. On the north side there is a bank of 8 window openings with little framing and no glass. Light fixtures and outside wiring suggest electricity.

Recorded By Kathy Wilner Date Recorded 2/3/2017
 (First Name & Last Name) (mm/dd/year)

Instructions to complete a digital version of this form: (1) Download a copy to your hard drive; (2) Open the saved blank copy; (3) Fill out the form; (4) Use the Save As command to rename the form appropriately and save; (5) Print and submit to SHSND.

**NDCRS ARCHITECTURAL SITE FORM
PAGE 4—SITE DESCRIPTION**

Field Code Alexandria Township School

SITS# 32 DV

Complete one Page 4 for the entire site.

2. Owner's Contact Information:

Leslie Aaberg
PO Box 182
Crosby ND 58730

3. Access (to rural areas):

Highway 85 at 92nd St NW, drive 1/2 mile west on 92nd St NW and see the school on the hill to your right.

4. Site Area (ft²): _____

5. Description of **SETTING**:

This school sits on a hill overlooking a lot of pasture, farm fields and grass land. There is a farm to the northwest and oil wells in the area. Several sloughs dot the landscape.

Recorded By Kathy Wilner Date Recorded 2/3/2017
(First Name & Last Name) (mm/dd/year)

Instructions to complete a digital version of this form: (1) Download a copy to your hard drive; (2) Open the saved blank copy; (3) Fill out the form; (4) Use the Save As command to rename the form appropriately and save; (5) *Print* and submit to SHSND.

**NDCRS ARCHITECTURAL SITE FORM
PAGE 5—SITE DESCRIPTION**

Field Code Alexandria Township School

SITS# 32 DV

6. Summary of ALL Site Features & Evaluation of Significance:

7. References/Comments:

Kathy Wilner
366 43rd Ave SE
Bowdon ND 58418

Recorded By Kathy Wilner Date Recorded 2/3/2017
(First Name & Last Name) (mm/dd/year)

Instructions to complete a digital version of this form: (1) Download a copy to your hard drive; (2) Open the saved blank copy; (3) Fill out the form; (4) Use the Save As command to rename the form appropriately and save; (5) Print and submit to SHSND.



South Side

Alexandria Township School

8/21/2016

Kathy Wilner

DV

West Side

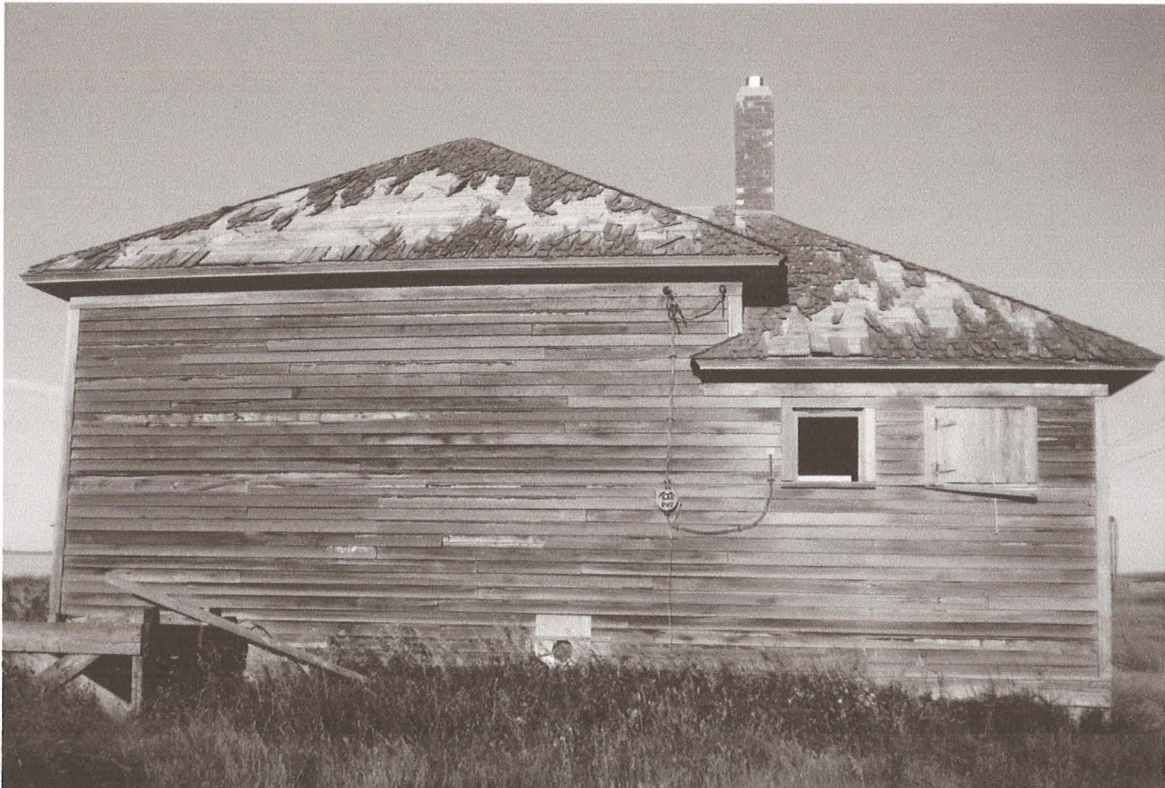



North Side

Alexandria Township School

8/21/2016

Kathy Wilner

DV

East Side





Alexandria Township School

8/21/2016

Kathy Wilner

DV

Feature

