

# NDCRS ARCHITECTURAL SITE FORM PAGE 1

SITS# 32 DV 299

### SITE IDENTIFICATION

Field Code Smokey Butte Twsp School Site Name \_\_\_\_\_

Map Quad Smoky Butte Site Name \_\_\_\_\_  
Map Quad \_\_\_\_\_

LTL	TWP	<u>160</u>	R	<u>100</u>	SEC	<u>16</u>	QQQ	<u>6</u>	QQ	<u>6</u>	Q	<u>6</u>
LTL	TWP	_____	R	_____	SEC	_____	QQQ	_____	QQ	_____	Q	_____
LTL	TWP	_____	R	_____	SEC	_____	QQQ	_____	QQ	_____	Q	_____
LTL	TWP	_____	R	_____	SEC	_____	QQQ	_____	QQ	_____	Q	_____

UTM \_\_\_\_\_ N ZONE \_\_\_\_\_  
UTM \_\_\_\_\_ E NAD 1927 \_\_\_\_\_ NAD 1983 \_\_\_\_\_

City: \_\_\_\_\_

Street Number: \_\_\_\_\_

Street Name: 135th Ave NW

Urban Legal Description: \_\_\_\_\_

Subsection:
1 = N½
2 = E½
3 = S½
4 = W½
5 = NE¼
6 = SE¼
7 = SW¼
8 = NW¼

### SITE DATA

Total # *Architectural* Features: 1

Fieldwork Date: 8/21/2017

Reconnaissance Survey  Intensive Survey \_\_\_\_\_

Project Title & Supervisor:  
Country Schoolhouse Project

Report Title & Author(s): \_\_\_\_\_

Additional Information: \_\_\_\_\_

### SHSND USE

Area of Significance <u>2</u>	Ecozone <u>21</u>	Verified Site <u>1</u>	CR Type <u>2</u>
Area of Significance _____	Ecozone _____	Non-Site _____	
Area of Significance _____			

Recorded By Kathy Wilner Date Recorded 2/3/2017  
(First Name & Last Name) (mm/dd/year)

*Instructions to complete a digital version of this form:* (1) Download a copy to your hard drive; (2) Open the saved blank copy; (3) Fill out the form; (4) Use the Save As command to rename the form appropriately and save; (5) *Print* and submit to SHSND.

**NDCRS ARCHITECTURAL SITE FORM**  
**PAGE 2—Feature Data**

Field Code Smokey Butte Twsp SchoolSITS# 32 DV**Complete one Page 2 for each architectural feature at the site.****Architectural Feature #** 1

Construction Date \_\_\_\_\_

Feature Type 9Condition 6Feature Date 3Context 7Plan Shape 5Structural System 25Primary Exterior 26Style Other Style

Original Owner's Ethnicity \_\_\_\_\_

Secondary Exterior \_\_\_\_\_

Architect/Builder \_\_\_\_\_

Other Information:

Foundation Coucrete basement Stories 1Roof/Cornice Hip with a modified hip entryWindow Double hung, covered, no glassDating Method(s): estimate**Feature Preservation Recommendation(s) (Check all that apply):** Individual nomination Contributes to a potential district No nomination potential Will not contribute to a district Potential district—feature would be a contributing element if other properties constitute a district Thematic nomination potential Component of a historic site or landscape

Moved (specify all applicable choices)—a) relocation occurred within a historic period; b) recreates original site, orientation, landscape, & spatial relationships; c) compatible in context with neighboring structures; d) relocation has damaged eligibility

 Historical associations require further investigation

Recorded By Kathy Wilner Date Recorded 2/3/2017  
 (First Name & Last Name) (mm/dd/year)

*Instructions to complete a digital version of this form:* (1) Download a copy to your hard drive; (2) Open the saved blank copy; (3) Fill out the form; (4) Use the Save As command to rename the form appropriately and save; (5) *Print* and submit to SHSND.

**NDCRS ARCHITECTURAL SITE FORM  
PAGE 3—Feature Data**Field Code Smokey Butte Twsp SchoolSITS# 32 DV**Complete a Page 3 for each feature.****1. Feature Description, Integrity, Eligibility:**

The feature is a one room prairie school on a poured concrete basement. The hip roof of the main body and half hip of the entry are covered with wood shakes with metal capping and finials. There is a stuccoed chimney at the peak of the entry. The soffits are closed. A shed roof extends off the south side of the entry roof. A shed roof extends off the north edge of the entry roof to cover a storage addition. The building measures 30 feet north to south and 20 feet east to west. The storage shed measures 6 feet by 6 feet.

There is a wide trim board under the soffits on all sides of the school. The rest of the siding is 6 inch wood lap with 6 inch corner trim with waterboard and skirting board at the bottom. Two 5 panel wood door opens into the entry, reached by concrete steps and stoop. A stairway on along the west wall leads to the basement. The floor is narrow tongue and groove and there is wainscot in the entry. There are toilets at the west end of the entry with door to each and covered windows facing west. Another 5 panel wood door opens into the main school room. The interior walls and ceiling are covered with lathe and plaster with wainscot. A blackboard is on the south wall. There is are three double hung window openings on the south wall of the entry, 1 large and two small, bit of framing and no glass. Two small covered window openings on the west side of the entry are at the location of the toilets. On the east side there is a bank of 8 covered windows, no glass. Light fixtures and outside wiring suggest electricity.

Recorded By Kathy Wilner Date Recorded 2/3/2017  
(First Name & Last Name) (mm/dd/year)

*Instructions to complete a digital version of this form:* (1) Download a copy to your hard drive; (2) Open the saved blank copy; (3) Fill out the form; (4) Use the Save As command to rename the form appropriately and save; (5) *Print and submit to SHSND.*

**NDCRS ARCHITECTURAL SITE FORM  
PAGE 4—SITE DESCRIPTION**Field Code Smokey Butte Twsp SchoolSITS# 32 DV**Complete one Page 4 for the entire site.**

## 2. Owner's Contact Information:

Elmgren School District #27  
Alamo Nd 58830

## 3. Access (to rural areas):

From Highway 85 at the junction of 89th St NW, go east one mile and turn right to 135th Ave NW and drive south 3 miles to see the school on your right.

4. Site Area (ft<sup>2</sup>): \_\_\_\_\_5. Description of **SETTING**:

The school is on a hill with a large slough to the east and an old farm site to the northeast. All direction are farm fields and pasture with more sloughs.

Recorded By Kathy Wilner Date Recorded 2/3/2017  
(First Name & Last Name) (mm/dd/year)

*Instructions to complete a digital version of this form:* (1) Download a copy to your hard drive; (2) Open the saved blank copy; (3) Fill out the form; (4) Use the Save As command to rename the form appropriately and save; (5) *Print* and submit to SHSND.

**NDCRS ARCHITECTURAL SITE FORM  
PAGE 5—SITE DESCRIPTION**

Field Code Smokey Butte Twsp School

SITS# 32 DV

**6. Summary of ALL Site Features & Evaluation of Significance:**

**7. References/Comments:**

Kathy Wilner  
366 43rd Ave SE  
Bowdon ND 58418

Recorded By Kathy Wilner Date Recorded 2/3/2017  
(First Name & Last Name) (mm/dd/year)

*Instructions to complete a digital version of this form: (1) Download a copy to your hard drive; (2) Open the saved blank copy; (3) Fill out the form; (4) Use the Save As command to rename the form appropriately and save; (5) Print and submit to SHSND.*

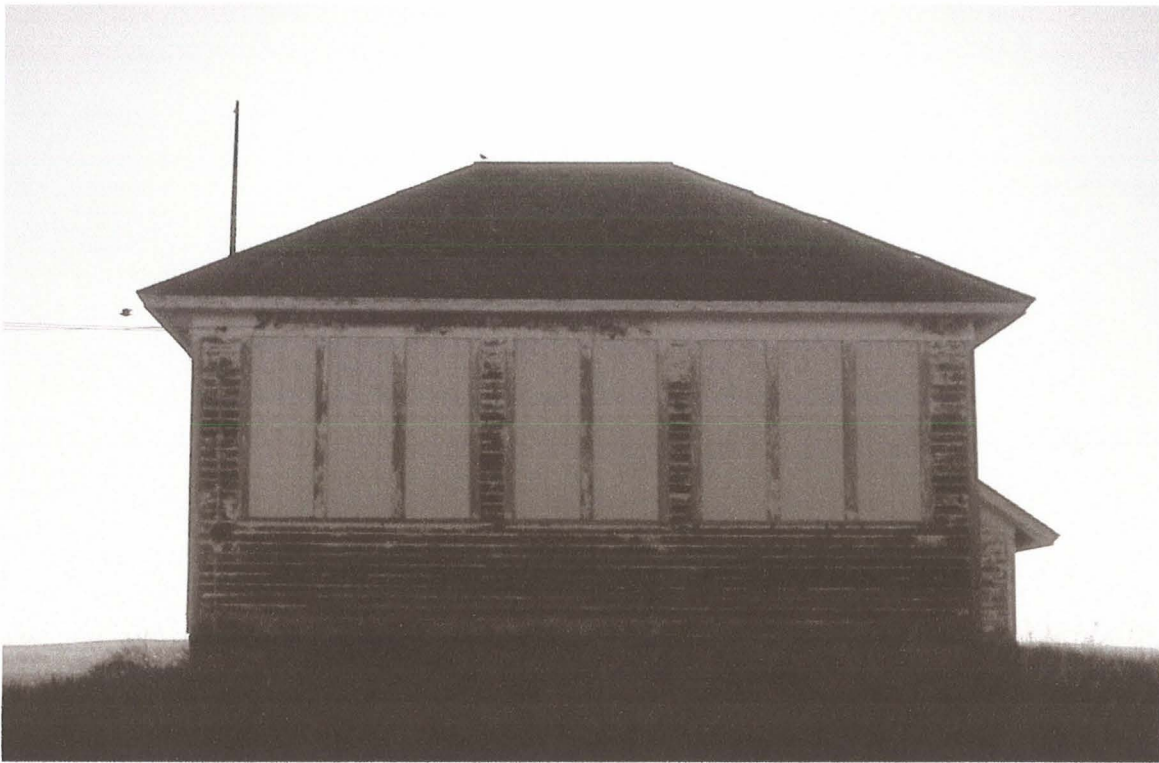

East Side

Smoky Butte Township School

8/21/2016

Kathy Wilner

DV

South Side





West Side

Smokey Butte Township School 8/21/2016

Kathy Wilner

DV

North Side





Smokey Butte Township School

8/21/2016

Kathy Wilner

DV

Feature

