

### NDCRS ARCHITECTURAL SITE FORM

PAGE 1

Field Code Lee School #2 SITS# 32 DV 322

**SITE IDENTIFICATION**

Map Quad Alexandria Site Name Lee School #2  
Map Quad \_\_\_\_\_ Site Name \_\_\_\_\_

LTL ___ TWP <u>161</u>	R <u>100</u>	SEC <u>5</u>	QQQ <u>6</u>	QQ <u>7</u>	Q <u>7</u>
LTL ___ TWP _____	R _____	SEC _____	QQQ _____	QQ _____	Q _____
LTL ___ TWP _____	R _____	SEC _____	QQQ _____	QQ _____	Q _____
LTL ___ TWP _____	R _____	SEC _____	QQQ _____	QQ _____	Q _____

NAD 1983, UTM 5405478 N ZONE 13N  
NAD 1983, UTM 595375 E

Subsection:  
 1 = N½  
 2 = E½  
 3 = S½  
 4 = W½  
 5 = NE¼  
 6 = SE¼  
 7 = SW¼  
 8 = NW¼

City: Fortuna  
Street Number: 9540  
Street Name: 137th Ave NW  
Urban Legal Description: \_\_\_\_\_

**SITE DATA**

Total # *Architectural* Features: 1  
Fieldwork Date: 6/11/2018

Reconnaissance Survey  Intensive Survey \_\_\_\_\_

Project & Principal Investigator:  
Country Schoolhouse Project

Report Title & Author(s):

Contracting firm or Agency completing the form:

Additional Information:

**SHSND USE**  
 Area of Significance 2 Ecozone 21 Verified Site 1 CR Type 2  
 Area of Significance \_\_\_\_\_ Ecozone \_\_\_\_\_  
 Area of Significance \_\_\_\_\_ Ecozone \_\_\_\_\_

Recorded By Kathy Wilner Date Recorded 1/18/2019  
(First Name & Last Name) (mm/dd/year)

*Instructions to complete a digital version of this form: (1) Download a copy; (2) Open the saved blank copy; (3) Fill out the form; (4) Use the Save As command to rename the form appropriately, and save; (5) Print and submit to SHSND.*

### NDCRS ARCHITECTURAL SITE FORM PAGE 2—Feature Data

Field Code

SITS# 32

**Complete one Page 2 for each architectural feature at the site.**

Architectural Feature #

Construction Date \_\_\_\_\_

Feature Type  9

Condition

Feature Date

Context  7

Plan Shape

Structural System

Primary Exterior

Style

Original Owner's Ethnicity \_\_\_\_\_

Secondary Exterior

Architect/Builder \_\_\_\_\_

Other Information:

Foundation  Stories

Roof/Cornice

Window

Dating Method(s):

**Feature Preservation Recommendation(s) (Check all that apply):**

- Individual nomination
- Contributes to a potential district
- No nomination potential
- Will not contribute to a district
- Potential district—feature would be a contributing element if other properties constitute a district
- Thematic nomination potential
- Component of a historic site or landscape
- Moved (specify all applicable choices)—a) relocation occurred within a historic period; b) recreates original site, orientation, landscape, & spatial relationships; c) compatible in context with neighboring structures; d) relocation has damaged eligibility
- Historical associations require further investigation

Recorded By   
(First Name & Last Name)

Date Recorded   
(mm/dd/year)

### NDCRS ARCHITECTURAL SITE FORM

#### PAGE 3—Feature Data

Field Code

SITS# 32

**Complete a Page 3 for each feature.**

**1. Feature Description, Integrity, Eligibility:**

The feature is a one room prairie school moved to a farm yard to be used as a machine shop. The school sits on a concrete slab. The cross gabled roof of the school is covered with asphalt shingles. The chimney is gone. Soffits are closed on this building.

Wide trim boards run under the eaves at the peak ends of the school and entry as well as under the eaves of the bathroom addition. The siding is 6 inch wood lap with 4 inch corner trim. The windows in this school have been replaced. On the north side they put in two double hung windows with intact glass. On the northside the bathroom addition windows are double hung, glass intact. On the west side the entry/porch has vertical glass pane windows running from the north wall to the south wall of the entry. Above the windows in the entry is a fixed pane window in an arched top window opening. The entry door is 5 panel wood which leads to a second similar door giving access to the shop. The south wall of the main body of the shop was opened up to allow installation of an overhead garage door. Interior walls and ceiling are covered with beadboard. The have electricity. No blackboards or wainscot remain in the building.

Recorded By   
(First Name & Last Name)

Date Recorded   
(mm/dd/year)

**NDCRS ARCHITECTURAL SITE FORM  
PAGE 4—SITE DESCRIPTION**

Field Code

SITS# 32

**Complete one Page 4 for the entire *site*.**

2. Owner's Contact Information:  
Kyle Overland  
9540 137th Ave NW  
Fortuna ND 58844

3. Access (to rural areas):  
From Highway 85 in Divide County go west on 96th St. NW 4 miles. Turn left (south) on 137th Ave NW and the farm is located about 1 mile south. You will need to drive in the driveway and past the farmhouse to see the school.

4. Site Area (ft<sup>2</sup>): \_\_\_\_\_

5. Description of **SETTING**:  
The school is sitting in a farm yard with the house to the southwest, trees north, more farm building southeast and southwest.

Recorded By   
(First Name & Last Name)

Date Recorded   
(mm/dd/year)

**NDCRS ARCHITECTURAL SITE FORM  
PAGE 5—SITE DESCRIPTION**

Field Code

SITS# 32

**6. Summary of ALL Site Features & Evaluation of Significance:**

**7. References/Comments:**

Kathy Wilner  
366 43rd Ave SE  
Bowdon ND 58418

Recorded By   
(First Name & Last Name)

Date Recorded   
(mm/dd/year)

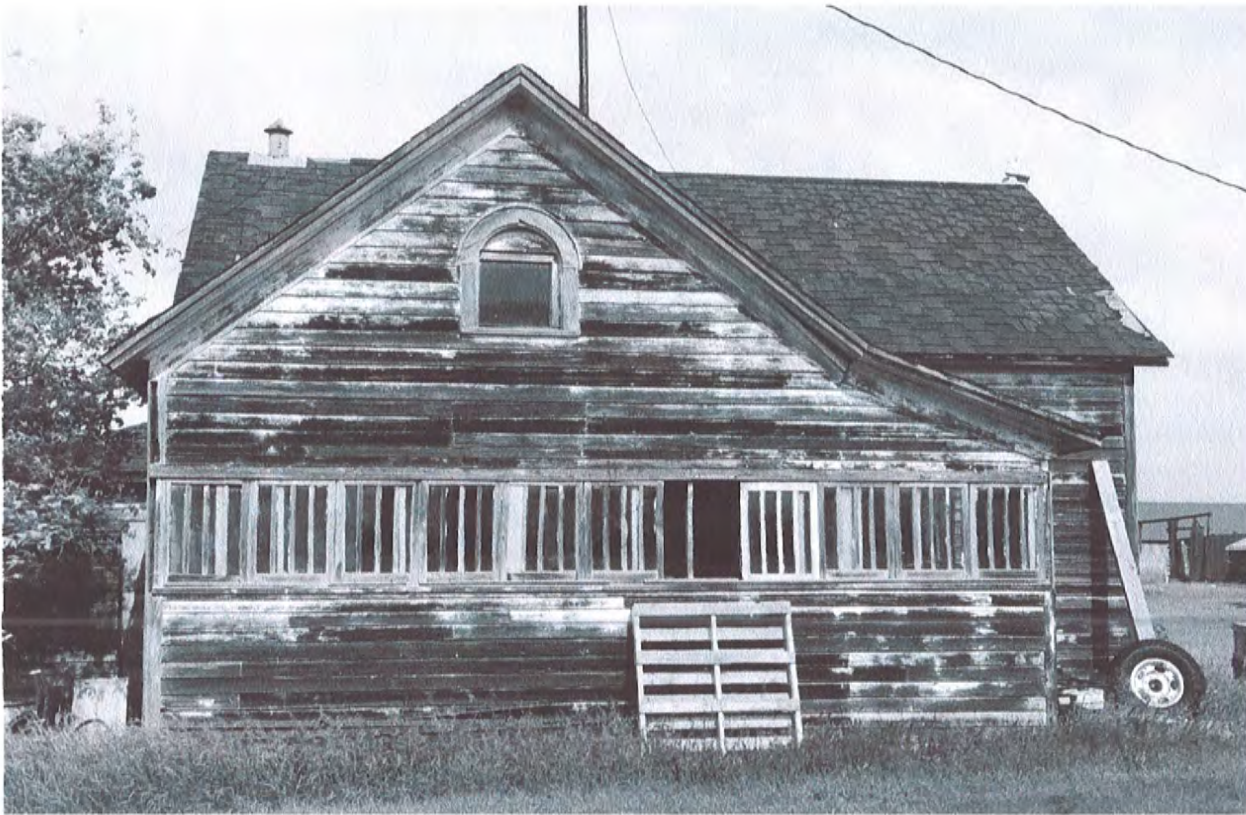

**West Side**

**Lee School #2**

**6/11/2018**

**Kathy Wilner**

**DV**

**North Side**





East Side

Lee School #2

6/11/2018

Kathy Wilner

DV

South  
Side





Imagery ©2019 Google, Map data ©2019 Google 200 ft