

### NDCRS ARCHITECTURAL SITE FORM

PAGE 1

Field Code  SITS# 32

**SITE IDENTIFICATION**

Map Quad  Site Name   
Map Quad \_\_\_\_\_ Site Name \_\_\_\_\_

LTL	__TWP	<input type="text" value="162"/>	R	<input type="text" value="102"/>	SEC	<input type="text" value="12"/>	QQQ	<input type="text" value="5"/>	QQ	<input type="text" value="6"/>	Q	<input type="text" value="6"/>
LTL	__TWP	_____	R	_____	SEC	_____	QQQ	_____	QQ	_____	Q	_____
LTL	__TWP	_____	R	_____	SEC	_____	QQQ	_____	QQ	_____	Q	_____
LTL	__TWP	_____	R	_____	SEC	_____	QQQ	_____	QQ	_____	Q	_____

NAD 1983, UTM  N ZONE   
NAD 1983, UTM  E

City:

Street Number: \_\_\_\_\_

Street Name:

Urban Legal Description: \_\_\_\_\_

Subsection:

- 1 = N½
- 2 = E½
- 3 = S½
- 4 = W½
- 5 = NE¼
- 6 = SE¼
- 7 = SW¼
- 8 = NW¼

**SITE DATA**

Total # *Architectural* Features:

Fieldwork Date:

Reconnaissance Survey  Intensive Survey \_\_\_\_\_

Project & Principal Investigator:

Report Title & Author(s):

Contracting firm or Agency completing the form:

Additional Information:

**SHSND USE**

Area of Significance	<input type="text" value="2"/>	Ecozone	<input type="text" value="21"/>	Verified Site	<input type="text" value="1"/>	CR Type	<input type="text" value="2"/>
Area of Significance	_____	Ecozone	_____				
Area of Significance	_____	Ecozone	_____				

Recorded By  Date Recorded   
(First Name & Last Name) (mm/dd/year)

### NDCRS ARCHITECTURAL SITE FORM PAGE 2—Feature Data

Field Code

SITS# 32

**Complete one Page 2 for each architectural feature at the site.**

Architectural Feature #

Construction Date \_\_\_\_\_

Feature Type

Condition

Feature Date

Context

Plan Shape

Structural System

Primary Exterior

Style

Original Owner's Ethnicity \_\_\_\_\_

Secondary Exterior

Architect/Builder \_\_\_\_\_

Other Information: \_\_\_\_\_

Foundation

Stories

Roof/Cornice

Window

Dating Method(s):

**Feature Preservation Recommendation(s) (Check all that apply):**

- Individual nomination
- Contributes to a potential district
- No nomination potential
- Will not contribute to a district
- Potential district—feature would be a contributing element if other properties constitute a district
- Thematic nomination potential
- Component of a historic site or landscape
- Moved (specify all applicable choices)—a) relocation occurred within a historic period; b) recreates original site, orientation, landscape, & spatial relationships; c) compatible in context with neighboring structures; d) relocation has damaged eligibility
- Historical associations require further investigation

Recorded By   
(First Name & Last Name)

Date Recorded   
(mm/dd/year)

**NDCRS ARCHITECTURAL SITE FORM**

**PAGE 3—Feature Data**

Field Code

SITS# 32

**Complete a Page 3 for each feature.**

**1. Feature Description, Integrity, Eligibility:**

The feature is a one room prairie school on a concrete foundation. The roof is covered with wood shakes, many in very tough shape. A half hip roof covers an addition on the south side of the school that likely housed the bathrooms. Remnants of a bell tower can be seen at the peak of the entry roof. Some metal capping and finials remain.

A rake board begins the siding under all the peaked roof ends. The remainder of the siding is 6 inch wood lap with 6 inch wood corner trim. This school design is similar to many located in the northwest counties of North Dakota. There is a 5 panel wood door leading into the entry. Any support column for the overhang of the entry is missing. There are two covered windows on the west side of the entry with one of them being a diamond shape up under the roof peak. There is also a covered opening that was likely a fuel door. Covered windows on the east side look to be two sets of three windows either side of a pair of windows, all covered. Did not go into the school for interior information. Wires on the exterior of the school would indicate electricity was present at some point.

Recorded By

(First Name & Last Name)

Date Recorded

(mm/dd/year)

**NDCRS ARCHITECTURAL SITE FORM  
PAGE 4—SITE DESCRIPTION**

Field Code

SITS# 32

**Complete one Page 4 for the entire site.**

2. Owner's Contact Information:  
James & Marianne Heckman  
1021 Harrison Dr Revocable Trust U/A  
Minot, ND 58701

3. Access (to rural areas):  
This building is located east of Alkobo and east of 145th Ave NW approximately 1 mile on 100th St NW. You will see the school on the north side of the road at 146th Ave NW.

4. Site Area (ft<sup>2</sup>): \_\_\_\_\_

5. Description of **SETTING**:  
The school is sitting at a bin site which is just a little northwest of a farm yard. There are trees and buildings to the west and northwest. More buildings to the southeast and several sloughs in farm land all directions.

Recorded By  Date Recorded   
(First Name & Last Name) (mm/dd/year)

**NDCRS ARCHITECTURAL SITE FORM  
PAGE 5—SITE DESCRIPTION**

Field Code

SITS# 32

**6. Summary of ALL Site Features & Evaluation of Significance:**

7. References/Comments:

Kathy Wilner  
366 43rd Ave SE  
Bowdon ND 58418

*Photos and information submitted by Hunter Andes*

Recorded By   
(First Name & Last Name)

Date Recorded   
(mm/dd/year)



**West Side**

**Westby Township School**

**5/19/2020**

**Kathy Wilner**

**DV**

**South Side**



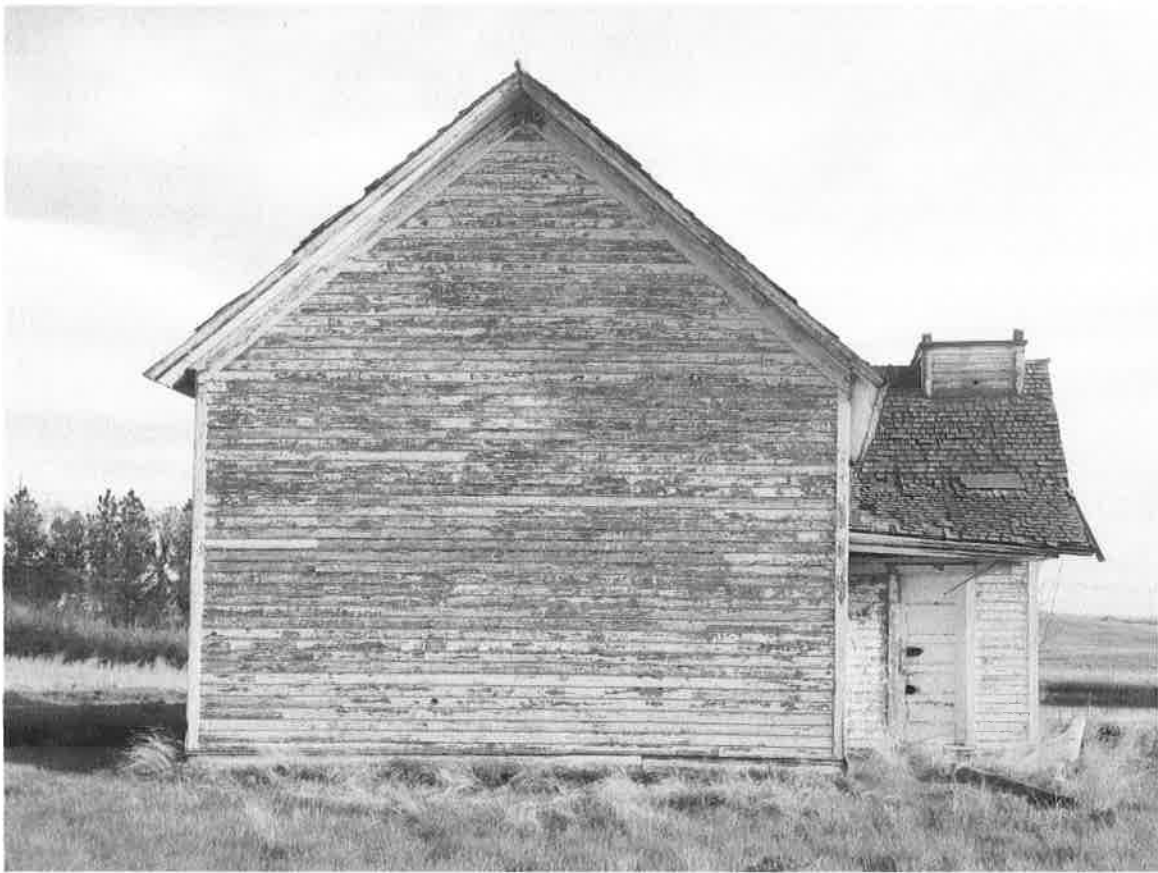

**North Side**

Westby Township School

5/19/2020

Kathy Wilner

DV

**East Side**



