

# NDCRS ARCHITECTURAL SITE FORM

## PAGE 1

SITS# 32 ED 146

### SITE IDENTIFICATION Colvin Township School

Field Code Colvin Township School Site Name Colvin Township School  
Site Name

Map Quad Johnson Lake

Map Quad

LTL	TWP	149N	R	62W	SEC	27	QQQ	6	QQ	6	Q	5
LTL	TWP		R		SEC		QQQ		QQ		Q	
LTL	TWP		R		SEC		QQQ		QQ		Q	
LTL	TWP		R		SEC		QQQ		QQ		Q	

UTM		N	ZONE	
UTM		E	NAD 1927	NAD 1983

Subsection:

- 1 = N½
- 2 = E½
- 3 = S½
- 4 = W½
- 5 = NE¼
- 6 = SE¼
- 7 = SW¼
- 8 = NW¼

City: McHenry ND 58464

Street Number: About 1939

Street Name: 94<sup>th</sup> Ave NE

Urban Legal Description:

### SITE DATA

Total # **Architectural** Features: 1

Fieldwork Date: 10/22/2010

Reconnaissance Survey  Intensive Survey

Project Title & Supervisor:

Country Schoolhouse Project

Report Title & Author(s):

Additional Information: *Burned Feb. 2011*

### SHSND USE

Area of Significance	2	Ecozone	18	CR Type	2	ECF
Area of Significance		Ecozone		Verified Site		TF
				Non-Site		

Recorded By Kathy Wilner  
(First Name & Last Name)

Date Recorded 4/18/2011  
(mm/dd/year)

*Instructions to complete a digital version of this form: (1) Download a copy to your hard drive; (2) Open the saved blank copy; (3) Fill out the form; (4) Use the Save As command to rename the form appropriately and save; (5) Print and submit to SHSND.*

**NDCRS ARCHITECTURAL SITE FORM  
PAGE 2—Feature Data**

Field Code                      Colvin Township School                      **SITS# 32 ED**

**Complete one Page 2 for each architectural feature at the site.**

**Architectural Feature #      1**

Construction Date	about 1890's	Feature Type	9	Condition	4
Feature Date	2	Context	7	Plan Shape	5
Structural System	25	Primary Exterior	26	Style	other style
<i>Original Owner's</i> Ethnicity		Secondary Exterior		Architect/Builder	unknown

Other Information:

Foundation      rock and mortar                      Stories      1

Roof/Cornice      gable

Window      double hung

Dating Method(s):      school records

**Feature Preservation Recommendation(s) (Check all that apply):**

- Individual nomination
- Contributes to a potential district
- No nomination potential
- Will not contribute to a district
- Potential district—feature would be a contributing element if other properties constitute a district
- Thematic nomination potential
- Component of a historic site or landscape
- Moved (specify all applicable choices)—a) relocation occurred within a historic period; b) recreates original site, orientation, landscape, & spatial relationships; c) compatible in context with neighboring structures; d) relocation has damaged eligibility
- Historical associations require further investigation

**Recorded By** Kathy Wilner  
(First Name & Last Name)

**Date Recorded**                      4/18/2011  
(mm/dd/year)

*Instructions to complete a digital version of this form:* (1) Download a copy to your hard drive; (2) Open the saved blank copy; (3) Fill out the form; (4) Use the Save As command to rename the form appropriately and save; (5) *Print* and submit to SHSND.

**NDCRS ARCHITECTURAL SITE FORM  
PAGE 3—Feature Data**

Field Code Colvin Township School

SITS# 32 ED

**1. Feature Description, Integrity, Eligibility:**

This one wood framed, one room school sits on a rock and mortar foundation. Wood lap siding covers the building. It is a larger school measuring 24 feet north to south and 38 feet 6 inches east to west. There is one window, boarded up, on the south side, two boarded up windows on the west side and two boarded up windows on the north side. The north side also has a large hole where there might have been two more windows before it was cut out. The north wall appears to be bowing as the foundation crumbles. There is a small, high opening at the northeast corner of the school entry, perhaps used for fuel. The east wall of the school entry also has two boarded up windows. The entry to the school, measuring 8 feet by 7 feet, is at the southeast corner of the building and there are support posts holding up the roof of the entry at this point. There are concrete steps leading to a wood porch for access to the school.

There was no access to the interior of the school but the north opening showed lath and plaster ceiling as well as wainscoting on the south and west sides of the main room of the school. Conduit on the north side of the building would indicate the presence of electricity.

There is a chimney with two different kinds of brick at the west end of the building. The roof is wood shakes over wood, many of which are missing. This is a pretty tired school.

Colvin School District #10 was originally part of Anderson School District #15. Anderson School district was formed August 17, 1892 and was divided into two districts about 1904. One of those districts was Colvin. In 1960 Colvin was reorganized and annexed with McHenry and Tolna.

**Recorded By** Kathy Wilner  
(First Name & Last Name)

**Date Recorded**4/18/2011  
(mm/dd/year)

*Instructions to complete a digital version of this form:* (1) Download a copy to your hard drive; (2) Open the saved blank copy; (3) Fill out the form; (4) Use the Save As command to rename the form appropriately and save; (5) Print and submit to SHSND.

**NDCRS ARCHITECTURAL SITE FORM  
PAGE 4—SITE DESCRIPTION**

Field Code            Colvin Township School            SITS# 32    ED

**Complete one Page 4 for the entire site.**

## 2. Owner's Contact Information:

Duane Twedt  
Po Box 445  
Lakota ND 58344

## 3. Access (to rural areas):

New Rockford, Highway 281, north to Hwy 15 East. Go east 25 miles on Hwy 15 to Hwy 20. Drive 1 mile north on Hwy 20, 1 miles east on 20<sup>th</sup> St. NE and ½ mile south on 94<sup>th</sup> Ave NE. This is a township road and it pretty rough. The school is on the right side of the road.

4. Site Area (ft<sup>2</sup>):

## 5. Site Description:

There is open farmland to the east, trees to the north and south along farm fields. The land around the school is hayed.

Recorded By    Kathy Wilner  
(First Name & Last Name)Date Recorded    4/18/2011  
(mm/dd/year)

*Instructions to complete a digital version of this form:* (1) Download a copy to your hard drive; (2) Open the saved blank copy; (3) Fill out the form; (4) Use the Save As command to rename the form appropriately and save; (5) *Print* and submit to SHSND.

**NDCRS ARCHITECTURAL SITE FORM  
PAGE 5—SITE DESCRIPTION**

Field Code            Colvin Township School            **SITS# 32**    **ED**

**6. Summary of ALL Site Features & Evaluation of Significance:**

7. References/Comments:

Recorder contact information:

Kathy Wilner  
366 43<sup>rd</sup> Ave SE  
Bowdon ND 58418

**Recorded By** Kathy Wilner  
(First Name & Last Name)

**Date Recorded** 4/18/2011  
(mm/dd/year)

*Instructions to complete a digital version of this form:* (1) Download a copy to your hard drive; (2) Open the saved blank copy; (3) Fill out the form; (4) Use the Save As command to rename the form appropriately and save; (5) *Print* and submit to SHSND.



Colvin Township School 10/22/2010 East Side Kathy Wilner ED

Colvin Township School 10/22/2010 South Side Kathy Wilner ED





Colvin Township School 10/22/2010 West Side Kathy Wilner ED

Colvin Township School 10/2/2010 North Side Kathy Wilner ED





Do your part to be ecology smart...

RECYCLE

T-149-N

COLVIN PLAT

R-62-W

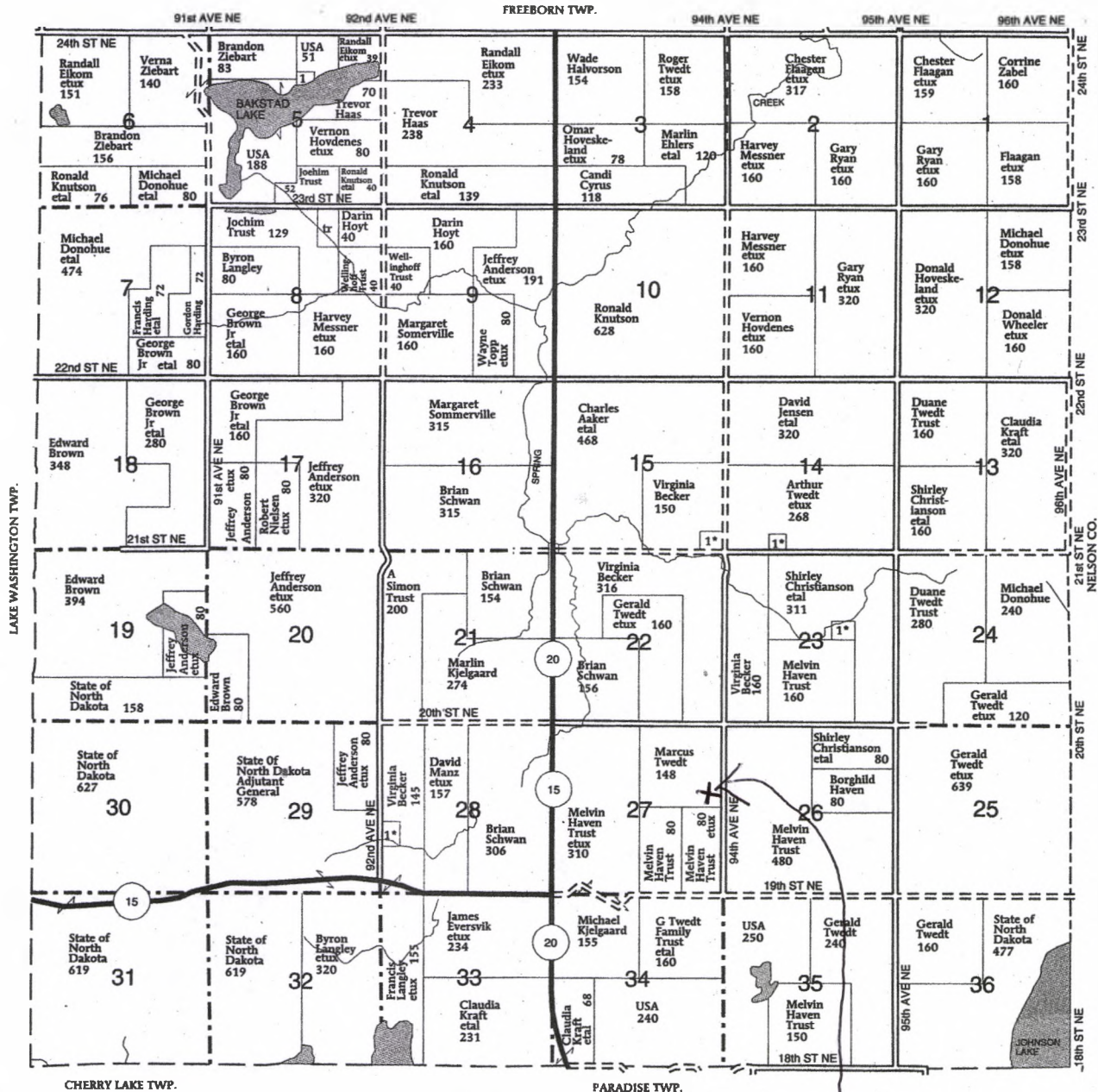

*Colvin Township School*

**COLVIN TOWNSHIP**

- SECTION 5
- 1. Ziebart, Verna
- SECTION 14
- 1. Becker, Timothy

**SECTION 15**

- 1. Becker, Mark
- SECTION 23
- 1. Simonson, Michael
- SECTION 28
- 1. Edlund, Keith

*Kathy Wilner  
Eddy County  
4-14-2011*