

NDCRS ARCHITECTURAL SITE FORM PAGE 1

SITS# 32 ED 148

SITE IDENTIFICATION Cherry Lake Township School

Field Code Cherry Lake Township School Site Name Cherry Lake Township School
Site Name

Map Quad Juanita
Map Quad

LTL	TWP	148N	R	63W	SEC	21	QQQ	7	QQ	7	Q	6
LTL	TWP		R		SEC		QQQ		QQ		Q	
LTL	TWP		R		SEC		QQQ		QQ		Q	
LTL	TWP		R		SEC		QQQ		QQ		Q	

UTM N ZONE
UTM E NAD 1927 NAD 1983

Subsection:
1 = N $\frac{1}{2}$
2 = E $\frac{1}{2}$
3 = S $\frac{1}{2}$
4 = W $\frac{1}{2}$
5 = NE $\frac{1}{4}$
6 = SE $\frac{1}{4}$
7 = SW $\frac{1}{4}$
8 = NW $\frac{1}{4}$

City: McHenry ND 58464

Street Number: about 8661

Street Name: 14th St NE

Urban Legal Description:

SITE DATA

Total # *Architectural* Features: 1

Fieldwork Date: 10/22/2010

Reconnaissance Survey Intensive Survey

Project Title & Supervisor:

Country Schoolhouse Project

Report Title & Author(s):

Additional Information:

SHSND USE

Area of Significance	2	Ecozone	18	CR Type	2	ECF
Area of Significance		Ecozone		Verified Site		TF
				Non-Site		

Recorded By Kathy Wilner
(First Name & Last Name)

Date Recorded 4/18/2011
(mm/dd/year)

Instructions to complete a digital version of this form: (1) Download a copy to your hard drive; (2) Open the saved blank copy; (3) Fill out the form; (4) Use the Save As command to rename the form appropriately and save; (5) *Print* and submit to SHSND.

**NDCRS ARCHITECTURAL SITE FORM
PAGE 2—Feature Data**

Field Code Cherry Lake Township School **SITS# 32 ED**

Complete one Page 2 for each architectural feature at the site.

Architectural Feature # 1

Construction Date	Unknown	Feature Type	9	Condition	4
Feature Date		Context	7	Plan Shape	5
Structural System	25	Primary Exterior	26	Style	other style
Original Owner's Ethnicity		Secondary Exterior		Architect/Builder	unknown

Other Information:

Foundation Railroad ties Stories 1

Roof/Cornice Gable

Window Unable to see

Dating Method(s):

Feature Preservation Recommendation(s) (Check all that apply):

Individual nomination

Contributes to a potential district

No nomination potential

Will not contribute to a district

Potential district—feature would be a contributing element if other properties constitute a district

Thematic nomination potential

Component of a historic site or landscape

Moved (specify all applicable choices)—a) relocation occurred within a historic period; b) recreates original site, orientation, landscape, & spatial relationships; c) compatible in context with neighboring structures; d) relocation has damaged eligibility

Historical associations require further investigation

Recorded By Kathy Wilner
(First Name & Last Name)

Date Recorded 4/18/2011
(mm/dd/year)

Instructions to complete a digital version of this form: (1) Download a copy to your hard drive; (2) Open the saved blank copy; (3) Fill out the form; (4) Use the Save As command to rename the form appropriately and save; (5) *Print* and submit to SHSND.

NDCRS ARCHITECTURAL SITE FORM
PAGE 3—Feature Data

Field Code

Cherry Lake Township School

SITS# 32 ED

1. Feature Description, Integrity, Eligibility:

This building was moved from somewhere else and is being or has been used for grain storage. The building measures 18 feet west to east and 24 feet north to south. The building has wood lap siding and wood shake shingles, many of which are missing. The south side of the building has a boarded up opening to the left of the door. The door is several piece of wood nailed to cross pieces. We could see would floor along the edges of the door. It looks like there was a porch/entry on the south side of the building as the paint follows the line of where the roof might have been.

In speaking with the current owners of this building they tell me that it was used as a Township meeting hall and for church services. It was moved to this location and they think it might have been a school somewhere else in the township.

Recorded By Kathy Wilner
(First Name & Last Name)

Date Recorded 4/18/2011
(mm/dd/year)

Instructions to complete a digital version of this form: (1) Download a copy to your hard drive; (2) Open the saved blank copy; (3) Fill out the form; (4) Use the Save As command to rename the form appropriately and save; (5) *Print* and submit to SHSND.

**NDCRS ARCHITECTURAL SITE FORM
PAGE 4—SITE DESCRIPTION**Field Code Cherry Lake Township School **SITS# 32 ED****Complete one Page 4 for the entire site.**

2. Owner's Contact Information:

David Cunningham
8663 14th St NE
New Rockford ND 58356

3. Access (to rural areas):

New Rockford north to Hwy. 15. Turn east on Hwy 15 and drive 25 miles to Hwy. 20. South 3 miles on Hwy. 20, west 3 miles on 16th St. NE, south 2 miles on 89th Ave NE and then west 2 ½ miles on 14th St. NE. School will be on the right.

4. Site Area (ft²):5. *Site* Description:

There is a farm site just to the east of the school, trees across the road to the south and another farm site to the west.

Recorded By Kathy Wilner
(First Name & Last Name)**Date Recorded** 4/18/2011
(mm/dd/year)

Instructions to complete a digital version of this form: (1) Download a copy to your hard drive; (2) Open the saved blank copy; (3) Fill out the form; (4) Use the Save As command to rename the form appropriately and save; (5) *Print* and submit to SHSND.

**NDCRS ARCHITECTURAL SITE FORM
PAGE 5—SITE DESCRIPTION**

Field Code

Cherry Lake Township School

SITS# 32

ED

6. Summary of ALL Site Features & Evaluation of Significance:

7. References/Comments:

Recorder contact information:

Kathy Wilner
366 43rd Ave SE
Bowdon ND 58418

Recorded By Kathy Wilner
(First Name & Last Name)

Date Recorded

4/18/2011
(mm/dd/year)

Instructions to complete a digital version of this form: (1) Download a copy to your hard drive; (2) Open the saved blank copy; (3) Fill out the form; (4) Use the Save As command to rename the form appropriately and save; (5) *Print* and submit to SHSND.



Cherry Lake Township School 10/22/2010 South Side Kathy Wilner ED

Cherry Lake Township School 10/22/2010 East Side Kathy Wilner ED



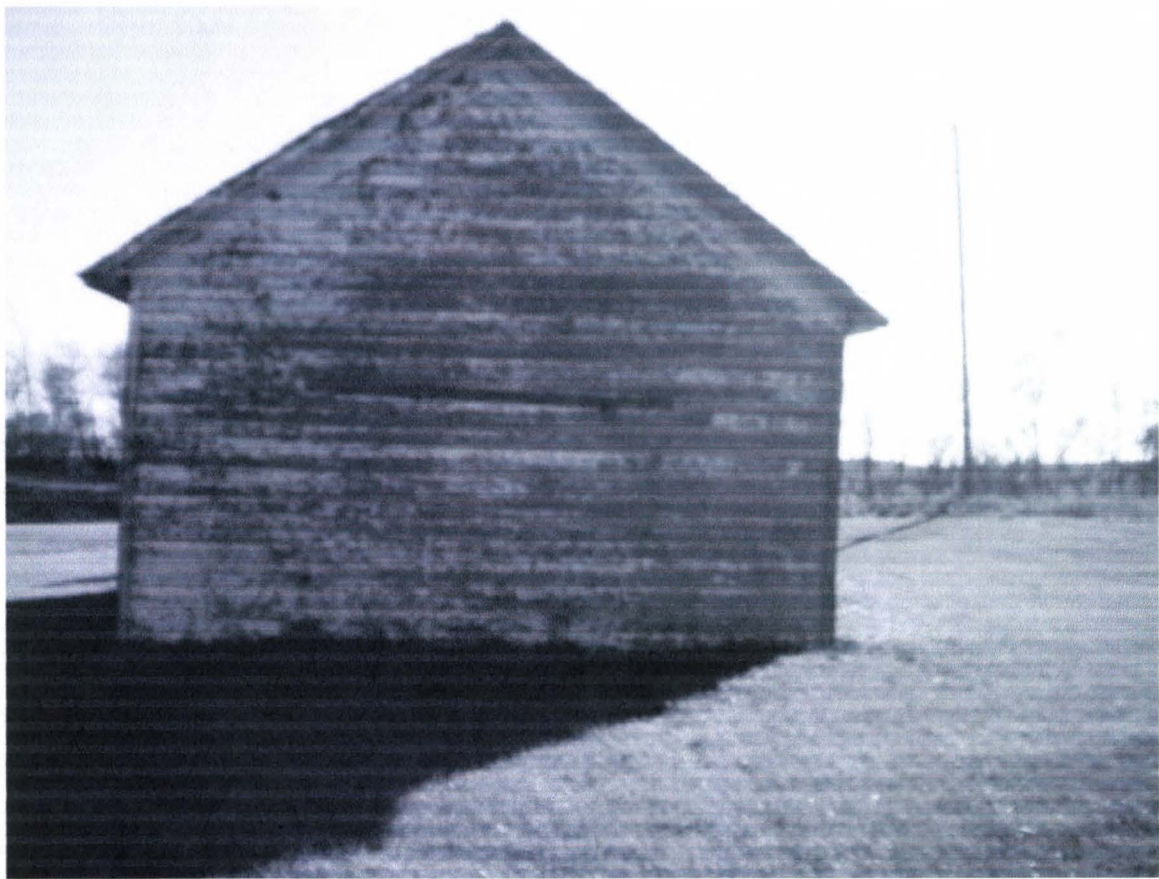

Cherry Lake Township School 10/22/2010 North Side Kathy Wilner ED

Cherry Lake Township School 10/22/2010 West Side Kathy Wilner ED

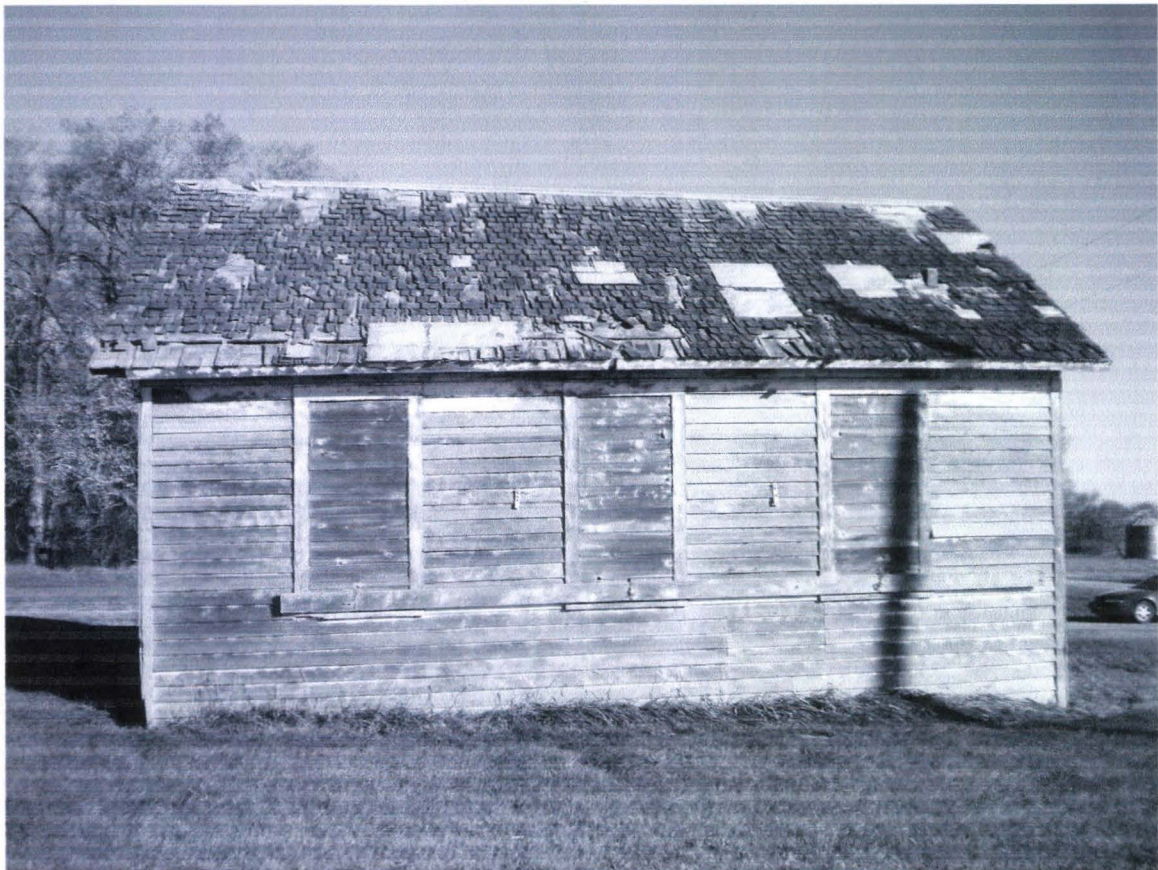



STATUE OF LIBERTY HISTORY

THE PEOPLE OF FRANCE GAVE THE STATUE OF LIBERTY TO THE PEOPLE OF THE UNITED STATES MORE THAN 100 YEARS AGO IN RECOGNITION OF THE FRIENDSHIP ESTABLISHED DURING THE AMERICAN REVOLUTION. THE SCULPTOR WAS FREDERIC AUGUSTE BARTHOLDI. FRANCE WAS TO BUILD THE STATUE AND THE UNITED STATES WAS RESPONSIBLE FOR BUILDING THE PEDESTAL.

T-148-N

CHERRY LAKE PLAT

R-63-W

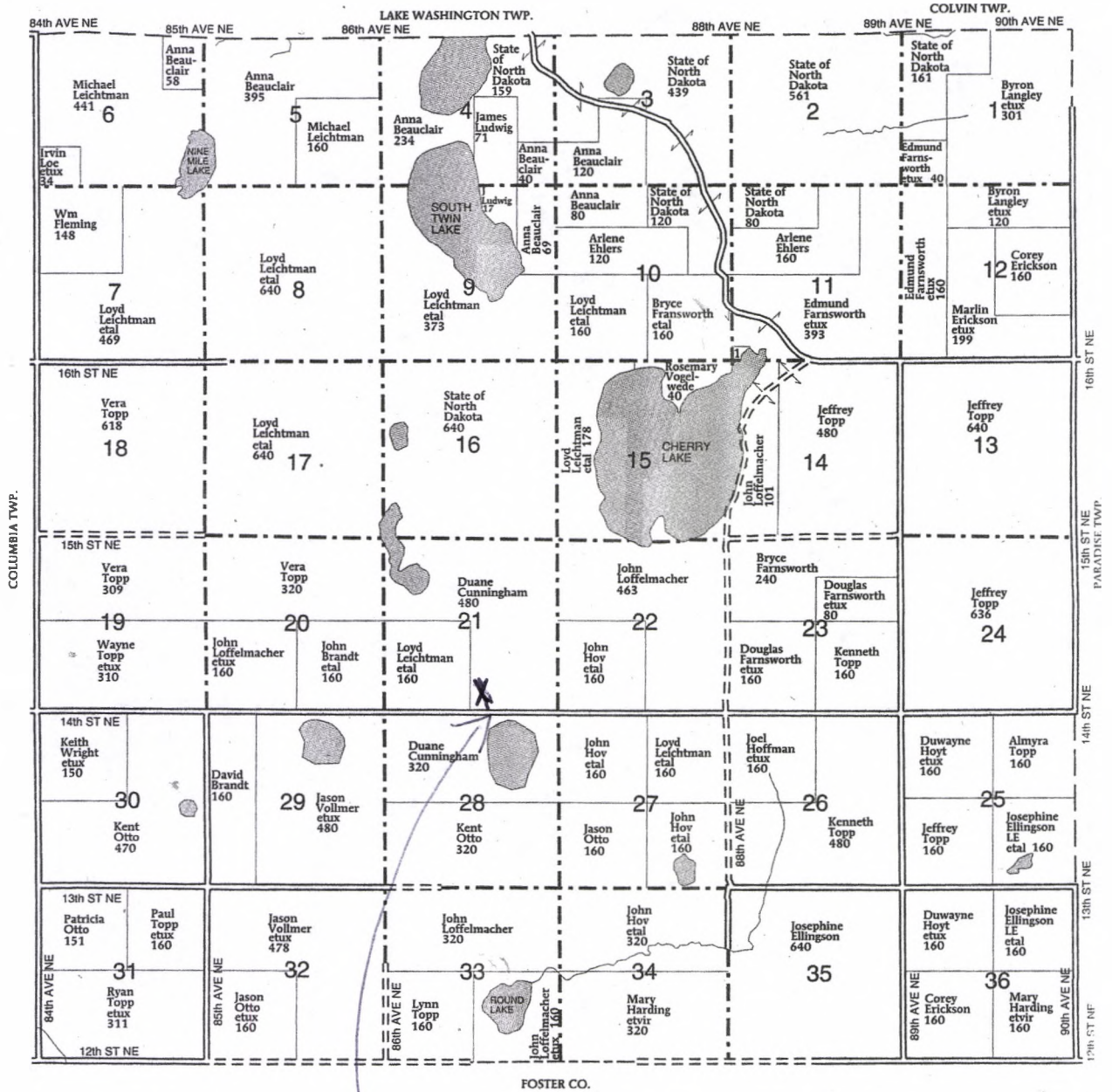

Cherry Lake Township School

CHERRY LAKE TOWNSHIP SECTION 11 1. County of Eddy

Kathy Wilner Eddy County 4-16-2011