

NDCRS ARCHITECTURAL SITE FORM PAGE 1

SITS# 32 ED 150

SITE IDENTIFICATION Pleasant Prairie Township School

Field Code Pleasant Prairie Township School Site Name Pleasant Prairie Township School
Site Name

Map Quad Brantford
Map Quad

LTL	TWP	148N	R	65R	SEC	26	QQQ	7	QQ	6	Q	7
LTL	TWP		R		SEC		QQQ		QQ		Q	
LTL	TWP		R		SEC		QQQ		QQ		Q	
LTL	TWP		R		SEC		QQQ		QQ		Q	

UTM		N	ZONE	
UTM		E	NAD 1927	NAD 1983

Subsection:
1 = N½
2 = E½
3 = S½
4 = W½
5 = NE¼
6 = SE¼
7 = SW¼
8 = NW¼

City: New Rockford ND 58356

Street Number: about 7649

Street Name: 13th St NE

Urban Legal Description:

SITE DATA

Total # *Architectural* Features: 1

Fieldwork Date: 10/22/2010

Reconnaissance Survey Intensive Survey

Project Title & Supervisor:

Country Schoolhouse Project

Report Title & Author(s):

Additional Information:

SHSND USE

Area of Significance	2	Ecozone	18	CR Type	2	ECF
Area of Significance		Ecozone		Verified Site		TF
				Non-Site		

Recorded By Kathy Wilner
(First Name & Last Name)

Date Recorded 4/19/2011
(mm/dd/year)

Instructions to complete a digital version of this form: (1) Download a copy to your hard drive; (2) Open the saved blank copy; (3) Fill out the form; (4) Use the Save As command to rename the form appropriately and save; (5) Print and submit to SHSND.

**NDCRS ARCHITECTURAL SITE FORM
PAGE 2—Feature Data**

Field Code Pleasant Prairie Township School

SITS# 32 ED

Complete one Page 2 for each architectural feature at the site.**Architectural Feature # 1**

Construction Date	unknown	Feature Type	9	Condition	6
Feature Date	unknown	Context	7	Plan Shape	5
Structural System	25	Primary Exterior	26	Style	other style
Original Owner's Ethnicity		Secondary Exterior		Architect/Builder	unknown

Other Information:

Foundation Wood lumber Stories 1

Roof/Cornice Gable

Window Double hung

Dating Method(s):

Feature Preservation Recommendation(s) (Check all that apply):

Individual nomination

Contributes to a potential district

No nomination potential

Will not contribute to a district

Potential district—feature would be a contributing element if other properties constitute a district

Thematic nomination potential

Component of a historic site or landscape

Moved (specify all applicable choices)—a) relocation occurred within a historic period; b) recreates original site, orientation, landscape, & spatial relationships; c) compatible in context with neighboring structures; d) relocation has damaged eligibility

Historical associations require further investigation

Recorded By Kathy Wilner
(First Name & Last Name)

Date Recorded 4/19/2011
(mm/dd/year)

NDCRS ARCHITECTURAL SITE FORM
PAGE 3—Feature Data

Field Code Pleasant Prairie Township School

SITS# 32 ED

1. Feature Description, Integrity, Eligibility:

This prairie school measures 28 feet east to west and 18 feet 4 inches north to south. The school has wood lap siding with most of the paint weathered away. On the east side of the school an opening was cut to give access to the school for large item storage. This door is made of wood planks hung on a sliding rail so the door can be moved to the south. The original solid wood door can be seen on the same side as this sliding door. There are three double hung windows on both the north and south walls. The glass is intact in all the windows. There are wood shakes on the roof and many of those are missing. No chimney on this building.

The school retains its wood floor. Electricity was available for this building with evidence of light fixtures and a light switch by the door. The walls are manufactured wallboard with wainscoting bead board on the ceiling. Interesting ceiling as they angled ceiling material from near the top of the wall in toward the center at about a 45 degree angle and then finished the flat part of the ceiling all with the same material. On the west wall remnants of a chimney can be seen.

Pleasant Prairie School District #14 reorganized with New Rockford in 1962.

Recorded By Kathy Wilner
(First Name & Last Name)

Date Recorded 4/19/2011
(mm/dd/year)

Instructions to complete a digital version of this form: (1) Download a copy to your hard drive; (2) Open the saved blank copy; (3) Fill out the form; (4) Use the Save As command to rename the form appropriately and save; (5) *Print* and submit to SHSND.

**NDCRS ARCHITECTURAL SITE FORM
PAGE 4—SITE DESCRIPTION**

Field Code Pleasant Prairie Township School

SITS# 32 ED

Complete one Page 4 for the entire site.

2. Owner's Contact Information:

LaVerne Gussiaas
1090 72nd Ave NE
New Rockford ND 58356

3. Access (to rural areas):

Hwy 281 south of New Rockford 5 miles. Go 9 ½ miles east on 13th St. NE, school is on the north side of the road.

4. Site Area (ft²):

5. Site Description:

This school is located in an abandoned farmyard with trees on three sides.. There is open farmland to the south.

Recorded By Kathy Wilner
(First Name & Last Name)

Date Recorded 4/19/2011
(mm/dd/year)

Instructions to complete a digital version of this form: (1) Download a copy to your hard drive; (2) Open the saved blank copy; (3) Fill out the form; (4) Use the Save As command to rename the form appropriately and save; (5) *Print* and submit to SHSND.

**NDCRS ARCHITECTURAL SITE FORM
PAGE 5—SITE DESCRIPTION**

Field Code Pleasant Prairie Township School

SITS# 32 ED

6. Summary of ALL Site Features & Evaluation of Significance:

This school was moved from to this location from NW, NW, NW Section 28 to be used for storage.

7. References/Comments:

Recorder contact information:

Kathy Wilner
366 43rd Ave SE
Bowdon ND 58418

Recorded By Kathy Wilner
(First Name & Last Name)

Date Recorded 4/19/2011
(mm/dd/year)

Instructions to complete a digital version of this form: (1) Download a copy to your hard drive; (2) Open the saved blank copy; (3) Fill out the form; (4) Use the Save As command to rename the form appropriately and save; (5) *Print* and submit to SHSND.



Pleasant Prairie Township School 10/22/2010 East Side Kathy Wilner ED

Pleasant Prairie Township School 10/22/2010 North Side Kathy Wilner ED



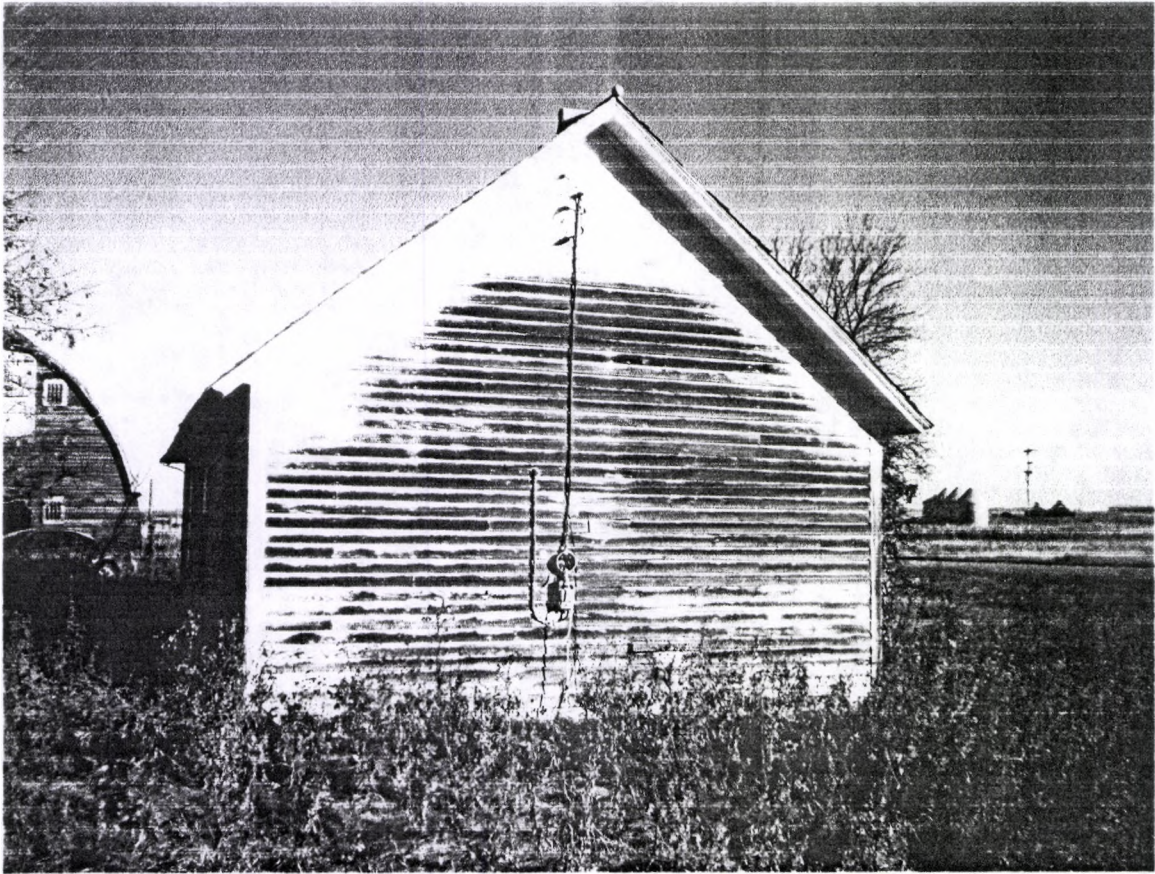

Pleasant Prairie Township School 10.22.2010 West Side Kathy Wilner ED

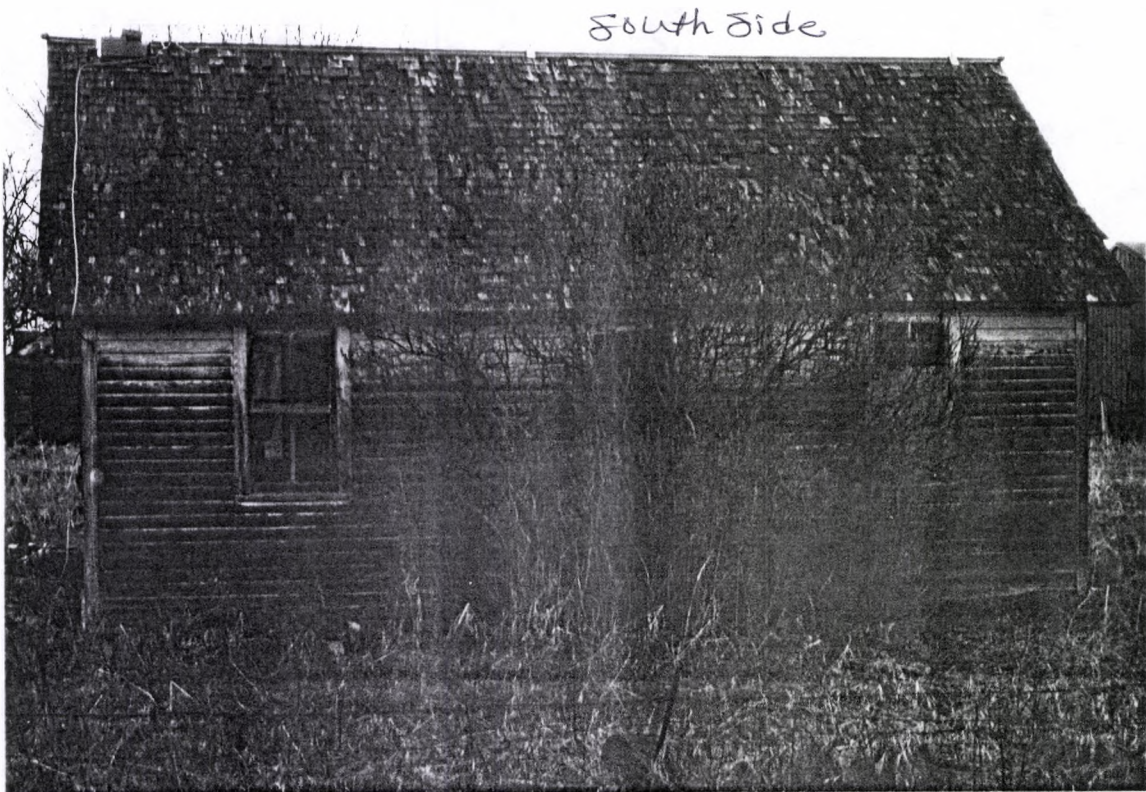

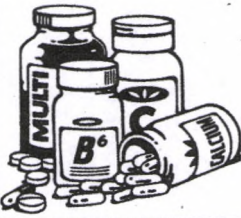

VITAMIN B6 (Pyridoxine)

Promotes red blood cells, increases the body's ability to fight infection and prevent serious diseases. It is found in fish, eggs, whole wheat and chicken.



T-148-N

PLEASANT PRAIRIE PLAT

R-65-W

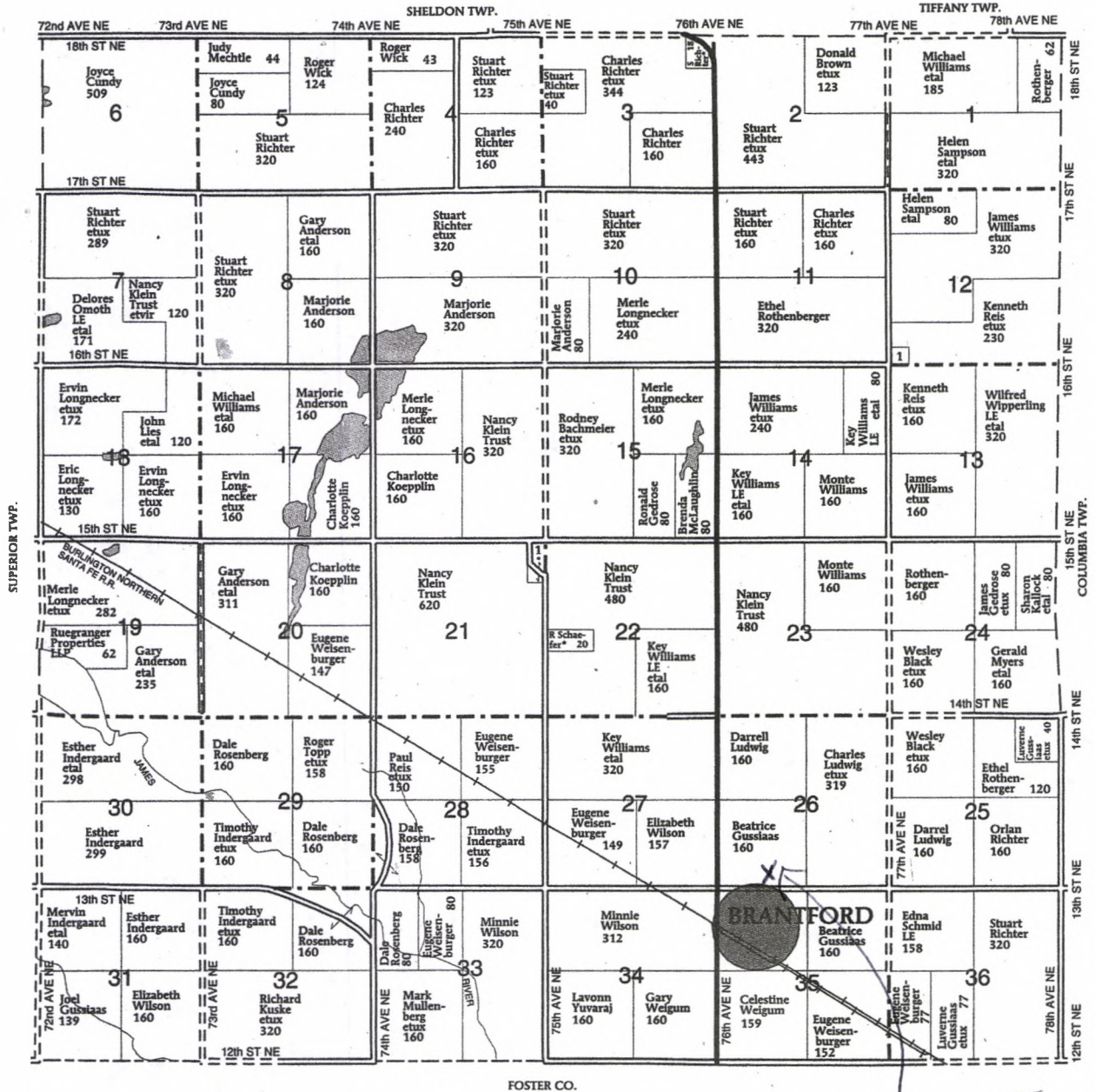

Pleasant Prairie Township

PLEASANT PRAIRIE TOWNSHIP
SECTION 12
 1. Williams, Monte
SECTION 21
 1. Schaefer, Ronald

Kathy Widner
Eddy County
4-19-2011