

NDCRS ARCHITECTURAL SITE FORM
PAGE 1

SITS# 32 ED 151

SITE IDENTIFICATION Superior Township School #1

Field Code Superior Township School #1 Site Name Superior Township School #1
Site Name

Map Quad New Rockford NE
Map Quad

LTL TWP 148N R 66 W SEC 10 QQQ 6 QQ 6 Q 6
LTL TWP R SEC QQQ QQ Q
LTL TWP R SEC QQQ QQ Q
LTL TWP R SEC QQQ QQ Q

UTM N ZONE
UTM E NAD 1927 NAD 1983

Subsection:
1 = N 1/2
2 = E 1/2
3 = S 1/2
4 = W 1/2
5 = NE 1/4
6 = SE 1/4
7 = SW 1/4
8 = NW 1/4

City: New Rockford ND 58356

Street Number: 6997

Street Name: 16 St. NE

Urban Legal Description:

SITE DATA

Total # Architectural Features: 1

Fieldwork Date: 10/22/2010

Reconnaissance Survey [checked] Intensive Survey

Project Title & Supervisor:

Country Schoolhouse Project

Report Title & Author(s):

Additional Information:

SHSND USE

Area of Significance 2 Ecozone 18 CR Type 2 ECF
Area of Significance Ecozone Verified Site TF
Non-Site

Recorded By Kathy Wilner
(First Name & Last Name)

Date Recorded 4/19/2011
(mm/dd/year)

Instructions to complete a digital version of this form: (1) Download a copy to your hard drive; (2) Open the saved blank copy; (3) Fill out the form; (4) Use the Save As command to rename the form appropriately and save; (5) Print and submit to SHSND.

**NDCRS ARCHITECTURAL SITE FORM  
PAGE 2—Feature Data**

Field Code                      Superior Township School #1                      **SITS# 32 ED**

**Complete one Page 2 for each architectural feature at the site.**

**Architectural Feature #      1**

Construction Date	after 1897	Feature Type	9	Condition	5
Feature Date	2	Context	7	Plan Shape	6
Structural System	25	Primary Exterior	26	Style	other style
Original Owner's Ethnicity		Secondary Exterior		Architect/Builder	unknown

Other Information:

Foundation      Large timbers, like railroad ties                      Stories      1

Roof/Cornice      Hip roof

Window      The windows that remain look to be double hung

Dating Method(s):      School records

**Feature Preservation Recommendation(s) (Check all that apply):**

Individual nomination

Contributes to a potential district

No nomination potential

Will not contribute to a district

Potential district—feature would be a contributing element if other properties constitute a district

Thematic nomination potential

Component of a historic site or landscape

Moved (specify all applicable choices)—a) relocation occurred within a historic period; b) recreates original site, orientation, landscape, & spatial relationships; c) compatible in context with neighboring structures; d) relocation has damaged eligibility

Historical associations require further investigation

**Recorded By** Kathy Wilner  
(First Name & Last Name)

**Date Recorded**                      4/19/2011  
(mm/dd/year)

**NDCRS ARCHITECTURAL SITE FORM**  
**PAGE 3—Feature Data**

Field Code

Superior Township School #1

SITS# 32 ED

**1. Feature Description, Integrity, Eligibility:**

This school building measures 34 feet east to west and 29 feet north to south. It is large building with wood lap siding and several windows. On the south wall there are 4 windows toward the east end and a large picture window in the space where 4 more windows were most likely located. The windows on the north side all have lumber filling in the opening. There are two more windows on the west side, one boarded up and the other with glass. On the east side there is a large garage door and to the right there is an entry door.

The roof has asphalt shingles and appears to be in pretty good shape.

Inside the building there is no evidence it was a school. It is a workshop today and there are tools, shelving and etc. on all the walls. Where there is original wall showing it appears to be lath and plaster.

Superior School District #19 was formed July 19, 1897 and was reorganized with New Rockford in 1962. This school was moved to this location.

**Recorded By** Kathy Wilner  
(First Name & Last Name)

**Date Recorded** 4/19/2011  
(mm/dd/year)

*Instructions to complete a digital version of this form:* (1) Download a copy to your hard drive; (2) Open the saved blank copy; (3) Fill out the form; (4) Use the Save As command to rename the form appropriately and save; (5) *Print* and submit to SHSND.

**NDCRS ARCHITECTURAL SITE FORM  
PAGE 4—SITE DESCRIPTION**

Field Code

Superior Township School #1

SITS# 32 ED

**Complete one Page 4 for the entire site.**

## 2. Owner's Contact Information:

Roger Duda  
6997 16<sup>th</sup> St NE  
New Rockford ND 58356

## 3. Access (to rural areas):

Hwy. 281, 2 ½ miles south of New Rockford ND to 16<sup>th</sup> St NE. Drive 3 miles east to the Duda farm on the north side of the road.

4. Site Area (ft<sup>2</sup>):

## 5. Site Description:

The school building sits in a farm yard with trees on three sides and buildings to the east and south.

**Recorded By** Kathy Wilner  
(First Name & Last Name)

**Date Recorded** 4/19/2011  
(mm/dd/year)

*Instructions to complete a digital version of this form:* (1) Download a copy to your hard drive; (2) Open the saved blank copy; (3) Fill out the form; (4) Use the Save As command to rename the form appropriately and save; (5) *Print* and submit to SHSND.

**NDCRS ARCHITECTURAL SITE FORM  
PAGE 5—SITE DESCRIPTION**

Field Code

Superior Township School #1

**SITS# 32 ED****6. Summary of ALL Site Features & Evaluation of Significance:**

The school building was moved from Section 8 to its present location. It is being used as a shop today.

**7. References/Comments:**

Recorder contact information:

Kathy Wilner  
366 43<sup>rd</sup> Ave SE  
Bowdon ND 58418

**Recorded By** Kathy Wilner  
(First Name & Last Name)

**Date Recorded** 4/19/2011  
(mm/dd/year)

*Instructions to complete a digital version of this form:* (1) Download a copy to your hard drive; (2) Open the saved blank copy; (3) Fill out the form; (4) Use the Save As command to rename the form appropriately and save; (5) *Print* and submit to SHSND.



Superior Township School #1      10/22/2010      East Side      Kathy Wilner      ED

Superior Township School #1      10/22/2010      South Side      Kathy Wilner      ED





Superior Township School #1  
ED

10/22/2010 West Side Kathy Wilner



Superior Township School #1      10/22/2010      North Side      Kathy Wilner      ED

(The best I could do with a building right next door)





**RECYCLING GLASS:**  
*Any color glass can be recycled.*  
*Rinse all bottles and jars and remove metal caps*

T-148-N

**SUPERIOR PLAT**  
(Landowner)

R-66-W

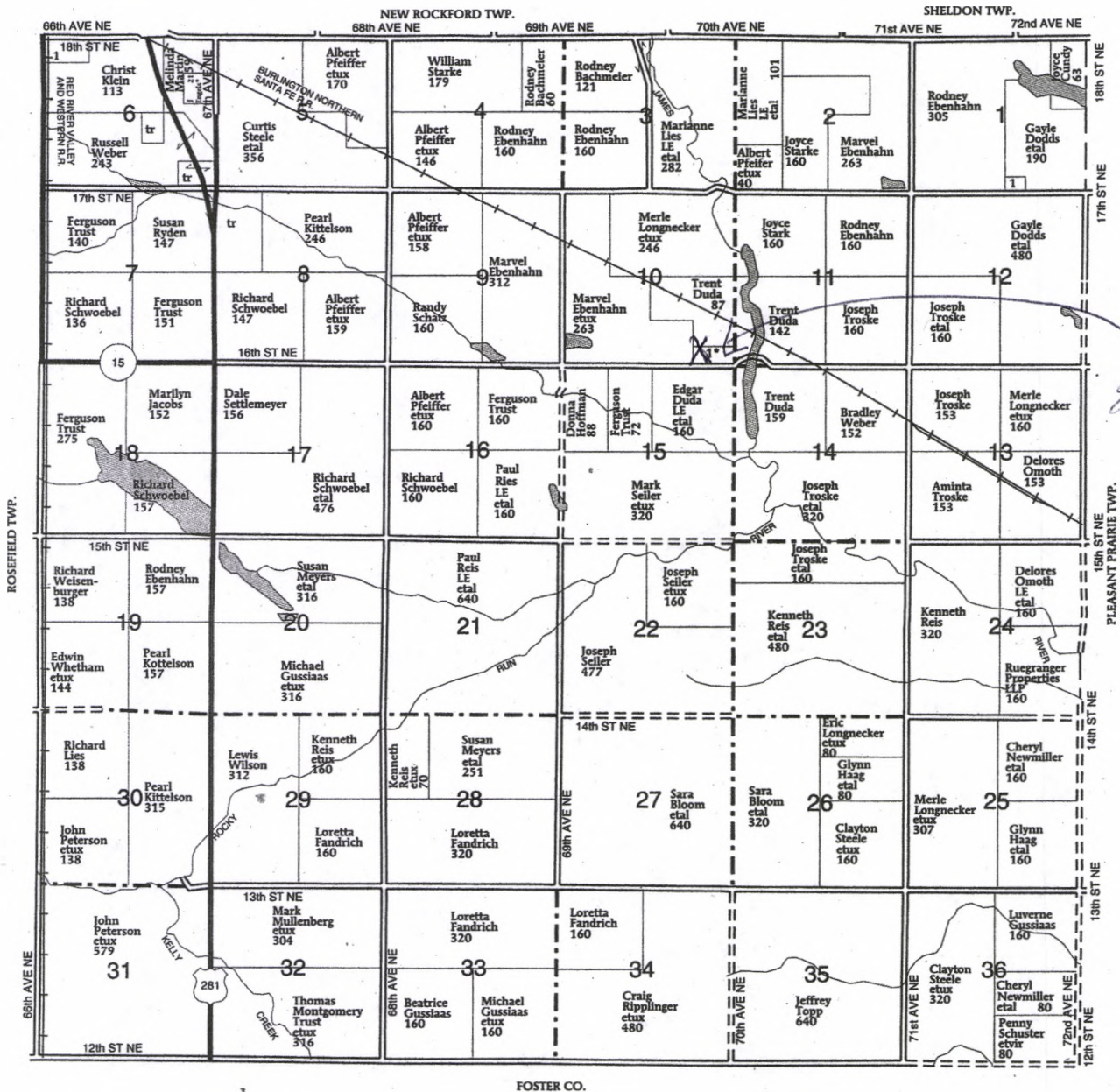

*Superior Township School #1*

- SUPERIOR TOWNSHIP**  
**SECTION 1**  
 1. Koenig, Leland  
**SECTION 6**  
 1. Johnson, Lois  
**SECTION 10**  
 1. Duda, Laverne

*Kathy Wilner  
 Eddy County*

*4-16-2011*