

NDCRS ARCHITECTURAL SITE FORM PAGE 1

SITS# 32 ED 158

SITE IDENTIFICATION Eddy Township School

Field Code Eddy Township School Site Name Eddy Township School
Map Quad Warwick Site Name

Map Quad Warwick
Map Quad

LTL	TWP	150N	R	63W	SEC	15	QQQ	8	QQ	7	Q	7
LTL	TWP		R		SEC		QQQ		QQ		Q	
LTL	TWP		R		SEC		QQQ		QQ		Q	
LTL	TWP		R		SEC		QQQ		QQ		Q	

UTM N ZONE
UTM E NAD 1927 NAD 1983

Subsection:
1 = N½
2 = E½
3 = S½
4 = W½
5 = NE¼
6 = SE¼
7 = SW¼
8 = NW¼

City: Warwick ND

Street Number:

Street Name: Approx 2702 87th Ave NE (Highway 20)

Urban Legal Description:

SITE DATA

Total # *Architectural* Features: 1

Fieldwork Date: 10/22/2010

Reconnaissance Survey Intensive Survey

Project Title & Supervisor:

Country Schoolhouse Project

Report Title & Author(s):

Additional Information:

SHSND USE

Area of Significance	2	Ecozone	18	CR Type	2	ECF
Area of Significance		Ecozone		Verified Site		TF
				Non-Site		

Recorded By Kathy Wilner
(First Name & Last Name)

Date Recorded 4/16/2011
(mm/dd/year)

Instructions to complete a digital version of this form: (1) Download a copy to your hard drive; (2) Open the saved blank copy; (3) Fill out the form; (4) Use the Save As command to rename the form appropriately and save; (5) Print and submit to SHSND.

**NDCRS ARCHITECTURAL SITE FORM
PAGE 2—Feature Data**

Field Code Eddy Township School **SITS# 32 ED**

Complete one Page 2 for each architectural feature at the site.

Architectural Feature # 1

Construction Date	late 1800's	Feature Type	9	Condition	6
Feature Date	2	Context	7	Plan Shape	5
Structural System	25	Primary Exterior	26	Style	other style
Original Owner's Ethnicity		Secondary Exterior		Architect/Builder	

Other Information:

Foundation Poured concrete foundation Stories 1

Roof/Cornice Gable

Window Double hung

Dating Method(s): school records

Feature Preservation Recommendation(s) (Check all that apply):

- Individual nomination
- Contributes to a potential district
- No nomination potential
- Will not contribute to a district
- Potential district—feature would be a contributing element if other properties constitute a district
- Thematic nomination potential
- Component of a historic site or landscape
- Moved (specify all applicable choices)—a) relocation occurred within a historic period; b) recreates original site, orientation, landscape, & spatial relationships; c) compatible in context with neighboring structures; d) relocation has damaged eligibility
- Historical associations require further investigation

Recorded By Kathy Wilner
(First Name & Last Name)

Date Recorded 4/16/2011
(mm/dd/year)

Instructions to complete a digital version of this form: (1) Download a copy to your hard drive; (2) Open the saved blank copy; (3) Fill out the form; (4) Use the Save As command to rename the form appropriately and save; (5) Print and submit to SHSND.

NDCRS ARCHITECTURAL SITE FORM
PAGE 3—Feature Data

Field Code

Eddy Township School

SITS# 32

ED

1. Feature Description, Integrity, Eligibility:

Eddy Township school, know as Riverside School, might have been built in the mid 1880's or later. The school district was originally Washington Lake (#9) and in 1907 the district was divided in two and Eddy School District #7 was formed.

This main body of the school, last painted red, measures 28½ feet east to west and 20 feet north to south. The entry on the west end of the school measures 8 feet 3 inches deep by 20 feet wide. This one room prairie school sits on a crumbling concrete foundation. The school has three double hung windows on the south side and three on the north. The glass is mostly intact. The windows on the north side are covered with plywood. There are also two windows in the entry with a door facing to the south. The door is also boarded up. Wood lap siding covers the walls. The building was last used by the Sheyenne Valley Rod and Gun Club.

The roof has asphalt shingles on the main body of the school and wood shakes on the entry. It looks like the entry might have been added at a later time. Simple 4 inch lumber was used for the corner trim. Much of the chimney has fallen off the building.

There is an electric meter on the north side of the school building. Fluorescent lights hang from the ceiling. Through the windows can be seen the chimney enclosure at the east end of the building, there is a fuel oil barrel on the ground outside the school indicating that might have been source of heat. There is sheet rock on the ceiling and walls. Blackboards can be seen either side of the chimney on the east wall as well as between windows on the north and south walls. The entry has coat hooks visible along with an electric box.

The school is located in a hilly area, mostly pasture around it. It is just north of the Warwick Dam on the Sheyenne River. There are trees on three sides of the school.

The school, also known as Riverside, reorganized with Warwick in 1958.

Recorded By Kathy Wilner
(First Name & Last Name)

Date Recorded4/16/2011
(mm/dd/year)

Instructions to complete a digital version of this form: (1) Download a copy to your hard drive; (2) Open the saved blank copy; (3) Fill out the form; (4) Use the Save As command to rename the form appropriately and save; (5) *Print* and submit to SHSND.

**NDCRS ARCHITECTURAL SITE FORM
PAGE 5—SITE DESCRIPTION**

Field Code Eddy Township School **SITS# 32** **ED**

6. Summary of ALL Site Features & Evaluation of Significance:

7. References/Comments:

Recorder contact information:

Kathy Wilner
366 43rd Ave SE
Bowdon ND 58418

Recorded By Kathy Wilner
(First Name & Last Name)

Date Recorded 4/16/2011
(mm/dd/year)



Eddy Township School 10/22/2010 West Side Kathy Wilner ED

Eddy Township School 10/22/2010 South Side Kathy Wilner ED





Eddy Township School 10/22/2010 East Side Kathy Wilner ED

Eddy Township School 10/22/2010 North Side Kathy Wilner ED



EARTH FACTS

FACT Earth is gradually slowing down. Every few years, an extra second is added to make up for lost time. Millions of years ago a day on Earth would have been 20 hours long. It is believed that, in millions of years time, a day on earth will be 27 hours long.

T-150-N

EDDY PLAT

R-63-W

(Landowners)
BENSON CO.

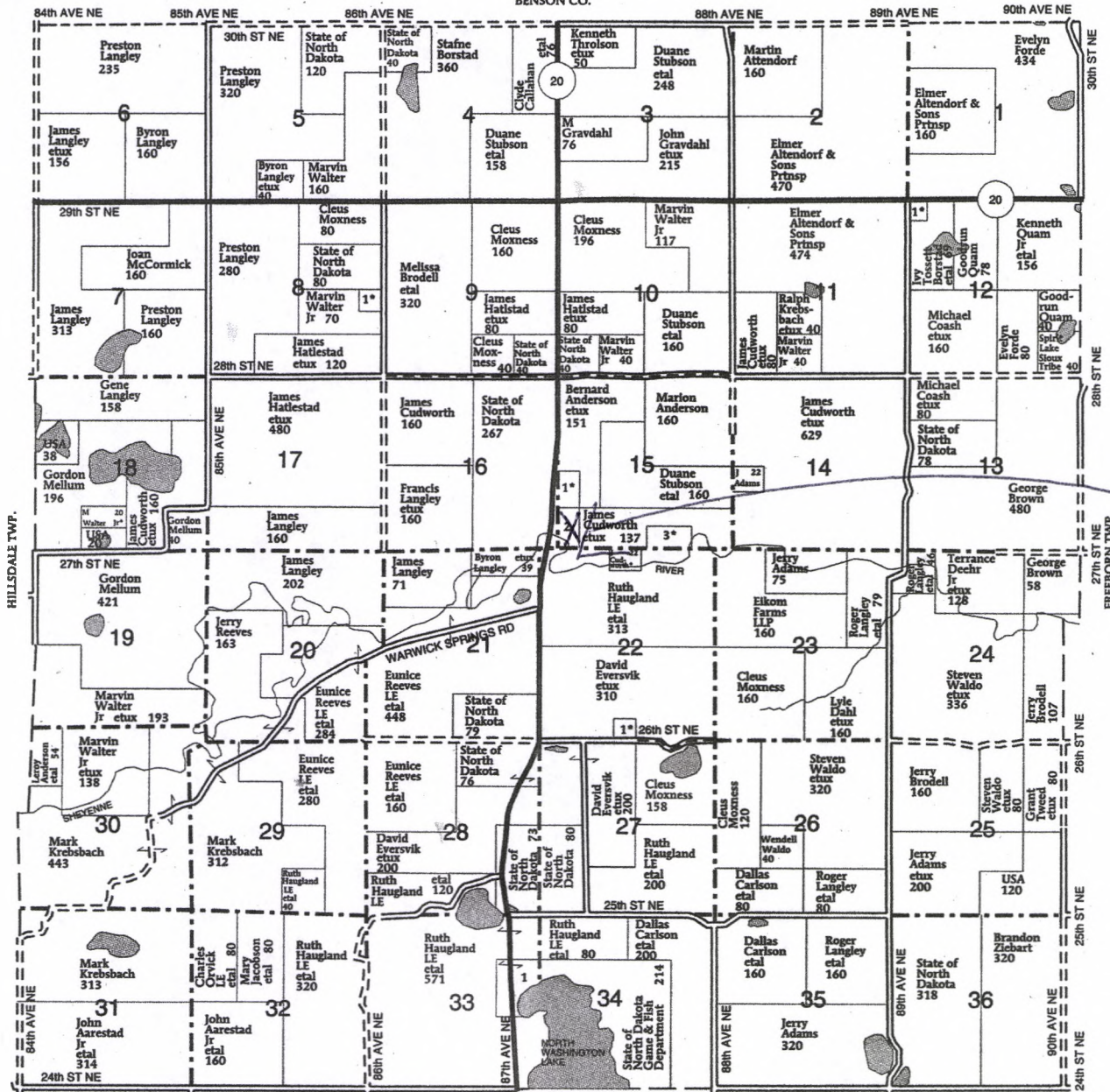

LAKE WASHINGTON TWP.

Eddy Township School

EDDY TOWNSHIP SECTION 8

- 1. Coenen, Robert
- SECTION 12**
- 1. Borstad, Ivy
- SECTION 15**
- 1. Reeves LE, Eunice
 - 2. Shyenne Valley Rod & Gun Club

- 3. Haugland LE, Ruth
- SECTION 22**
- 1. Harding, Lorna
- SECTION 33**
- 1. State of North Dakota Game & Fish Department

*Kathy Wilner
Eddy County
4-16-2011*