

NDCRS ARCHITECTURAL FORM

PAGE 1

UPDATE

Field Code Lador School

SITS# 32EM 255

Map Quad Hazleton NW

Site Name Lador School

Map Quad _____

Site Name _____

LTL T. 135 N., R. 77 W., Sec. 30 QQQ 7 of the QQ 6 of the Q 7

LTL T. N., R. W., Sec. QQQ of the QQ of the Q

LTL T. N., R. W., Sec. QQQ of the QQ of the Q

LTL T. N., R. W., Sec. QQQ of the QQ of the Q

NAD 1983 UTM 5147683 Zone 14N

NAD 1983 UTM 391562

City: _____

Street Number: _____

Street Name: 65th St SE

Urban Legal Description: _____

Subsection	
1 = N½	
2 = E½	
3 = S½	
4 = W½	
5 = NE¼	
6 = SE¼	
7 = SW¼	
8 = NW¼	

Total Number of Architectural Features: 1

Fieldwork Date: 10/7/2021

Reconnaissance Survey

Intensive Survey

Project & Principal Investigator:
Country School House Project
Kathy Wilner
366 43rd Ave SE
Bowdon ND 58418

Contracting Firm or Agency Completing the Form:

Additional Information:

SHSND USE

Component _____ Study Unit _____ Verified Site _____ CR Type _____

Component _____

Component _____

Recorded By: Kathy Wilner Date Recorded: 11/11/2021

NDCRS ARCHITECTURAL FORM

PAGE 2 – Feature Data

UPDATE

Field Code Lador School

SITS# 32 EM 255

Complete one Page 2 for each architectural feature at the site.

Architectural Feature # 2

Construction Date _____

Feature Date 1900-1915

Structural System Wood Frame

Original Owner's Ethnicity _____

Feature Type 9 - School; Church school

Context Education

Primary Exterior Wood, Horizontal Siding

Secondary Exterior _____

Condition Fair

Plan Shape Rectangular

Style Other Style

Architect/Builder _____

Foundation Concrete blocks Stories 1

Roof/Cornice Hip

Window Double hung, 4 over 4

Dating Method(s) Estimate

Miscellaneous Information _____

Feature Preservation Recommendation(s) (Check all that apply):

Individual nomination

Contributes to a potential district

No nomination potential

Will not contribute to a district

Potential district—feature would be a contributing element if other properties constitute a district

Thematic nomination potential

Component of a historic site or landscape

Moved (specify all applicable choices)—a) relocation occurred within a historic period; b) recreates original site, orientation, landscape, and spatial relationships; c) compatible in context with neighboring structures; d) relocation has damaged eligibility

Historical associations require further investigation

Recorded By: Kathy Wilner Date Recorded: 11/11/2021

NDCRS ARCHITECTURAL FORM**PAGE 3 – Feature Data**

UPDATE

Field Code Lador SchoolSITS# 32 EM 255

Complete one Page 3 for each architectural feature at the site.

1. Feature Description, Integrity, Eligibility:

The feature is a one room prairie school on a cement block foundation. It was moved into a farm yard. The hip roof is covered with wood shakes with metal capping. There is a yellow brick chimney with a flue located on the northwest slope of the roof of the school.

The siding is 6 inch wood lap with 6 inch wood corner trim, all painted red. On the southeast side an overhead garage door was installed. On the southwest side there is one small 4 pane window near the northwest end of the school. Also on the southwest side are 6 larger, double hung 4 over 4 windows with the glass largely intact. The farm yard was protected by a gate and I did not go in.

2. Owner's Contact Information:

Lador Property LLP
4200 Lookout Trail
Bismarck ND 58504

Recorded By: Kathy Wilner Date Recorded: 11/11/2021

NDCRS ARCHITECTURAL FORM

PAGE 4 – Site Description

UPDATE

Field Code Lador School

SITS# 32 **EM** 255

3. Site Area (ft²):

4. Description of Access and Site Setting:

Access to this school is south of Hazelton to 65th St SE. Go west on 65th St SE 7 miles to see this school in the farm yard. The school has buildings and trees all around.

5. Summary of ALL Site Features and Evaluation of Significance:

6. References/Comments:

Kathy Wilner
366 43rd Ave SE
Bowdon ND 58418

Recorded By: Kathy Wilner **Date Recorded:** 11/11/2021

Form instructions: (1) Download; (2) Save A Copy; (3) Submit a paper copy of the form to the SHSND and upload the PDF version of the form and corresponding GIS shapefiles to the ND SHPO-run FTP site.

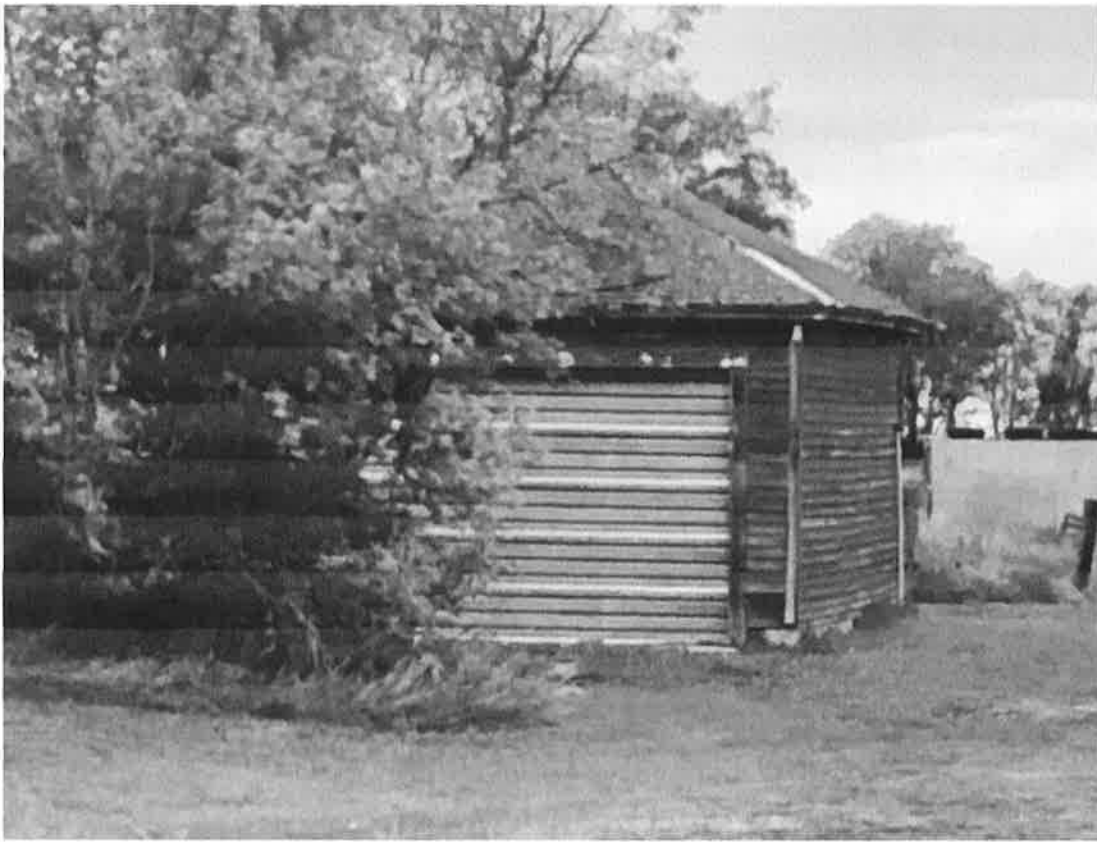

Southeast Side

Lador School

10/7/2021

Kathy Wilner

EM

Northeast Side





Southwest Side

Lador School

10/7/2021

Kathy Wilner

EM



Imagery ©2021 Maxar Technologies, USDA Farm Service Agency, Map data ©2021 500 ft

Feature

**NDCRS SITE FORM
ARCHITECTURAL SITES**

SITS # 32 EM 00255
State County Site Number

Field Code Site Name
Field Code Site Name

Map Quad HAZELTON NW
Map Quad

LTL 0 Twp 135 Range 077 Section 30 QQQ 7 QQ 6 Q 7

- | |
|-----------|
| 1. N 1/2 |
| 2. E 1/2 |
| 3. S 1/2 |
| 4. W 1/2 |
| 5. NE 1/4 |
| 6. SE 1/4 |
| 7. SW 1/4 |
| 8. NW 1/4 |
| 9. C |

City:

Street # and Name

Street # and Name

of Features 1

11 Soils	19 Ecozone	2 Area Signif					
0 Soils	Ecozone	Area Signif				M VOLK Coder	
2 CR Type	1 Verified Site	0 Non-Site	2 E C F	2 T F	6/16/1980	Date Coded	
4 State Registry	0 National Register					Update	

1 Feature #	15 Feature Type	6 Condition
Construction Date	13 Context	Integrity
Feature Date		5 Plan Shape*
25 Structural System **	26 Primary Exterior *	Secondary Exterior
0 Ethnic	Style *	
06/21/79 Fieldwork Date	Fieldwork Date	0 Architect/Builder
	UNKNOWN USE	Other Information

F.N. 34

NORTH DAKOTA CULTURAL RESOURCES SURVEY

Base Data Form

1. County Emmons 2. Site Number 32EM255
3. Site Name (s) _____
4. Type of Resource: A. Archaeological Historical Architectural Paleontological
B. District Site Building Structure Object
5. Map Reference: Hazleton NW 7 5 T0P0
6. Location: SW $\frac{1}{4}$, SE $\frac{1}{4}$, SW $\frac{1}{4}$ Sec. 30 T 135 N / R 77 W
Plat: _____ Block _____ Lot _____
UTMG: A. _____ B. _____
C. _____ D. _____
7. Access: Just north off east-west section line road

8. A. General description of site: Unusual outbuilding (original use unknown)
1 story with hipped roof with 2 gables, and square turret with mansard roof;
old school also on site.

- B. Condition of site: good, occupied farmstead
9. Owner's name/address: unknown
10. Occupant's name/address: _____
11. Historic Register value: Nat. State Undt. None On Reg. In District District
12. Open to public: Yes No 13. Preservation Underway: Yes No altered
14. Endangered by: _____
15. Survey Project: Title Emmons County Survey 1979 Director _____
Other surveys in which included _____
16. Recommendations: do historic research

17. Environment: Elevation 600 m Nearest Water: Type int. str.
Name Horsehead Creek Distance 600 m Direction S
Soil conditions: _____
Soil Texture: _____

17. Environment, Cont.

Ground Cover: _____

Terrain: _____

18. Local contact person or organization: _____

19. Photos: No B/W Color Prints Slides Comments/ID code HP3-79-92, 22-25
HP3-79-57, 29-33

Negatives stored at: State Historical Society of North Dakota A&HP office

In space below attach and identify a picture or contact print of the site.

20. Sketch Map of Site:

Scale: _____

N

W

E

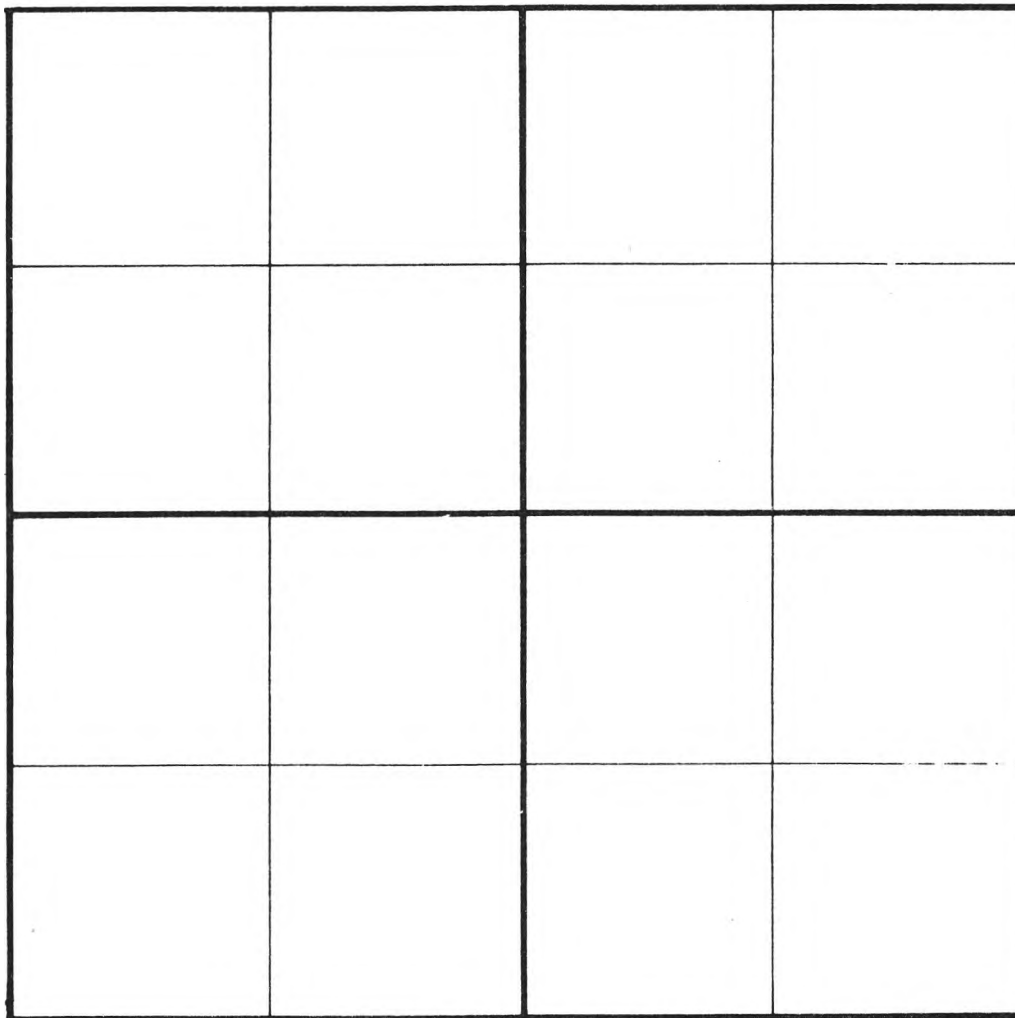

S

Recorded by: LeAnne Baird and Jackie Sluss Date Summer 1979

Revised by: _____ Date _____

27. Thematic category vernacular architecture 28. Date or period ?

29. Structures: Number standing several Number collapsed 0

Number of foundations only not recorded Number of earthworks _____

Number of basement depressions " No structural remains observed _____

30. Architectural/Structural Detail:

A. Style or design vernacular

B. Architect/engineer unknown

C. Contractor/builder _____

D. Original use unknown

E. Present use granery ?

F. Number of stories 1 G. Basement: Yes No Partial _____

H. Foundation Material concrete

I. Wall Construction wood frame

J. Wall Treatment clapboard

K. Roof type and material mansard turret and gabled hip

L. Number of bays: Front Side M. Plan shape almost square

31. Frontage _____ 32. Distance from road _____

33. Number of outbuildings _____ 34. Description of outbuildings _____

35. Changes unknown

36. Information sources/References _____

37. Reason for significance: unusual . . . no probable significance

Recorded by LeAnne Baird and Jackie Sluss Date Summer 1979

Revised by _____ Date _____

389 5977 III SW (MOFFIT SW) 390 R. 78 W. 391 25' R. 77 W. 392 393 2030 000 FEET

