

NDCRS ARCHITECTURAL FORM

PAGE 1

UPDATE

Field Code Emmonsburg Township School

SITS# 32EM 877

Map Quad Hazleton SW

Site Name Emmonsburg Township School

Map Quad \_\_\_\_\_

Site Name \_\_\_\_\_

LTL    T. 132 N., R. 78 W., Sec. 8 QQQ 7 of the QQ 8 of the Q 6

LTL    T.    N., R.    W., Sec.    QQQ    of the QQ    of the Q   

LTL    T.    N., R.    W., Sec.    QQQ    of the QQ    of the Q   

LTL    T.    N., R.    W., Sec.    QQQ    of the QQ    of the Q   

NAD 1983 UTM 5124545 Zone 14N

NAD 1983 UTM 386680

City: \_\_\_\_\_

Street Number: \_\_\_\_\_

Street Name: 2nd Ave SW

Urban Legal Description: \_\_\_\_\_

Total Number of Architectural Features: 1

Fieldwork Date: 10/7/2021

Reconnaissance Survey

Intensive Survey

Project & Principal Investigator:

Country School House Project  
Kathy Wilner  
366 43rd Ave SE  
Bowdon ND 58418

Contracting Firm or Agency Completing the Form:

Additional Information:

SHSND USE

Component \_\_\_\_\_ Study Unit \_\_\_\_\_ Verified Site \_\_\_\_\_ CR Type \_\_\_\_\_

Component \_\_\_\_\_

Component \_\_\_\_\_

Recorded By: Kathy Wilner Date Recorded: 11/11/2021

Form instructions: (1) Download; (2) Save A Copy; (3) Submit a paper copy of the form to the SHSND and upload the PDF version of the form and corresponding GIS shapefiles to the ND SHPO-run FTP site.

Subsection
1 = N½
2 = E½
3 = S½
4 = W½
5 = NE¼
6 = SE¼
7 = SW¼
8 = NW¼

**NDCRS ARCHITECTURAL FORM**

**PAGE 2 – Feature Data**

UPDATE

**Field Code** Emmonsburg Township School

**SITS#** 32 **EM** 877

Complete one Page 2 for each architectural feature at the site.

Architectural Feature # 1

Construction Date \_\_\_\_\_

Feature Date 1915-1930

Structural System Wood Frame

Original Owner's Ethnicity \_\_\_\_\_

Feature Type 9 - School; Church school

Context Education

Primary Exterior Wood, Horizontal Siding

Secondary Exterior \_\_\_\_\_

Condition Very Poor

Plan Shape Rectangular

Style Other Style

Architect/Builder \_\_\_\_\_

Foundation Poured Concrete Stories 1

Roof/Cornice Hip

Window Openings, little framing

Dating Method(s) Previous documentation

Miscellaneous Information \_\_\_\_\_

**Feature Preservation Recommendation(s) (Check all that apply):**

- Individual nomination
- Contributes to a potential district
- No nomination potential
- Will not contribute to a district
- Potential district—feature would be a contributing element if other properties constitute a district
- Thematic nomination potential
- Component of a historic site or landscape
- Moved (specify all applicable choices)—a) relocation occurred within a historic period; b) recreates original site, orientation, landscape, and spatial relationships; c) compatible in context with neighboring structures; d) relocation has damaged eligibility
- Historical associations require further investigation

**Recorded By:** Kathy Wilner **Date Recorded:** 11/11/2021

**NDCRS ARCHITECTURAL FORM****PAGE 3 – Feature Data**

UPDATE

**Field Code** Emmonsburg Township School**SITS# 32** EM 877**Complete one Page 3 for each architectural feature at the site.****1. Feature Description, Integrity, Eligibility:**

The feature is a one room prairie school on a poured concrete foundation. The roof has only slat board left and there are holes, No chimney. Soffits are open. The building measures 24 feet north to south and 16 feet east to west.

The siding begins with a rake board under the eaves on all sides. The remainder of the siding is 6 inch wood lap with 6 inch corner trim. There is a small window opening on the west side for a fuel door, three double hung window openings on the north side and 5 windows on the east side. There is no glass a bit of farming. One of the east windows would be in the coatroom. The door is gone. The interior walls have some beadboard and the ceiling is entirely gone. The whole building is listing to the east.

**2. Owner's Contact Information:**

John Ohlhausen  
7715 2nd Ave SW  
Linton ND 58552

**Recorded By:** Kathy Wilner **Date Recorded:** 11/11/2021

**NDCRS ARCHITECTURAL FORM**

**PAGE 4 – Site Description**

**UPDATE**

**Field Code** Emmonsburg Township School

**SITS# 32** EM 877

3. Site Area (ft<sup>2</sup>):

4. Description of Access and Site Setting:

Access to this school if from the intersection of Hwy 1804 and Hwy 13 2 miles east to 2nd Ave SW. Turn right (south) and go about 3/4 of a mile and follow the road as it curves to the west. Go west about 1/2 mile to see the school on the north side of the road. On google maps it is labled 6th Ave SW. The land around the school is all farm fields.

5. Summary of ALL Site Features and Evaluation of Significance:

6. References/Comments:

Kathy Wilner  
366 43rd Ave SE  
Bowdon ND 58418

**Recorded By:** Kathy Wilner **Date Recorded:** 11/11/2021

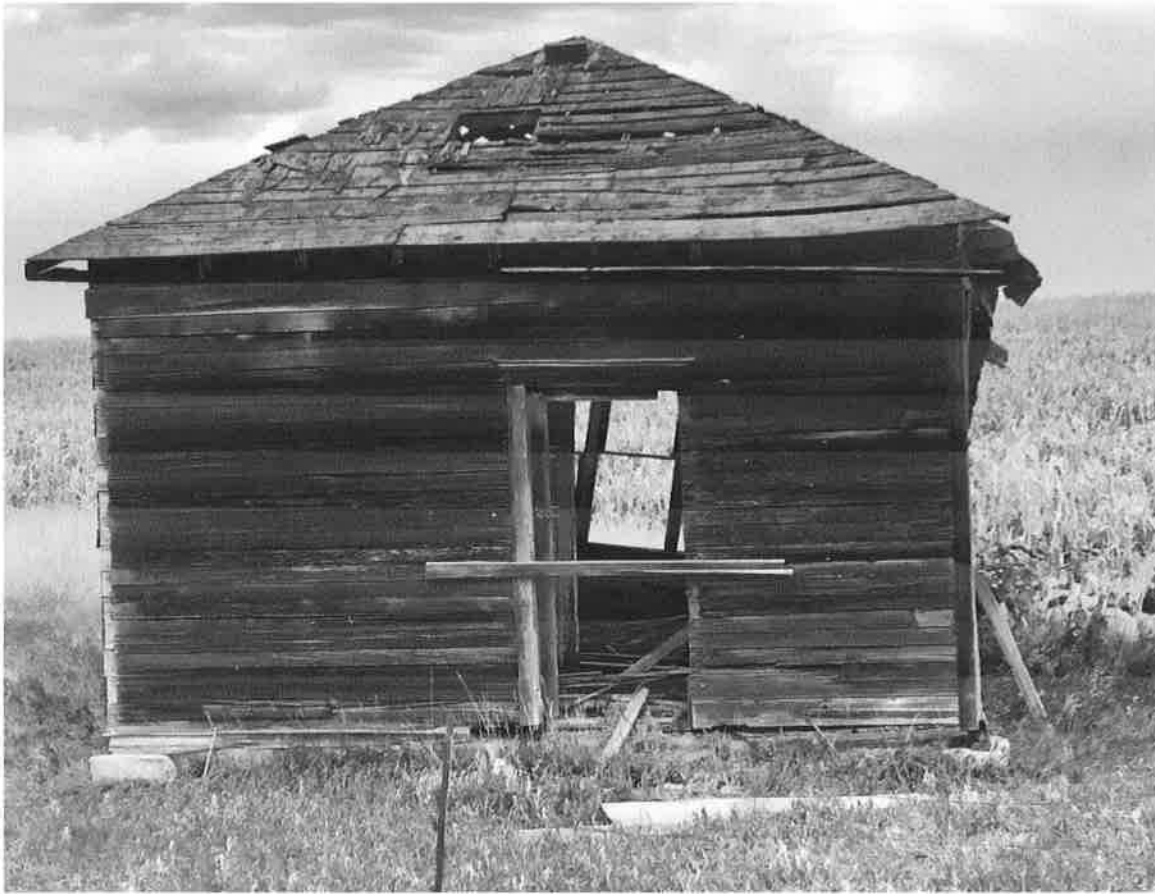

South Side

Emmonsburg Township School

10/7/2021

Kathy Wilner

EM

West Side





East Side

Emmonsburg Township School

10/7/2021

Kathy Wilner

EM



North Side



Imagery ©2021 Maxar Technologies, USDA Farm Service Agency, Map data ©2021 200 ft

Feature

**¾ mile south of Highway 13 at Linton on 6<sup>th</sup> Ave SW**

SITS # 3.2, EM 877  
State County Site Number

Field Code C.R.M. 2.6.2-1.6 Site Name \_\_\_\_\_  
Field Code 1.3.2.7.8-8-3 Site Name \_\_\_\_\_

Map Quad H.a.z.e.l.t.o.n. S.W.  
Map Quad \_\_\_\_\_

LTL	<input type="checkbox"/>	Twp	<u>1.3.2</u>	R	<u>7.8</u>	Sec	<u>8</u>	QQQ	<input checked="" type="checkbox"/>	QQ	<u>2</u>	Q	<u>6</u>
LTL	<input type="checkbox"/>	Twp	_____	R	_____	Sec	_____	QQQ	<input type="checkbox"/>	QQ	_____	Q	_____
LTL	<input type="checkbox"/>	Twp	_____	R	_____	Sec	_____	QQQ	<input type="checkbox"/>	QQ	_____	Q	_____
LTL	<input type="checkbox"/>	Twp	_____	R	_____	Sec	_____	QQQ	<input type="checkbox"/>	QQ	_____	Q	_____
LTL	<input type="checkbox"/>	Twp	_____	R	_____	Sec	_____	QQQ	<input type="checkbox"/>	QQ	_____	Q	_____
LTL	<input type="checkbox"/>	Twp	_____	R	_____	Sec	_____	QQQ	<input type="checkbox"/>	QQ	_____	Q	_____

1. N $\frac{1}{2}$
2. E $\frac{1}{2}$
3. S $\frac{1}{2}$
4. W $\frac{1}{2}$
5. NE $\frac{1}{4}$
6. SE $\frac{1}{4}$
7. SW $\frac{1}{4}$
8. NW $\frac{1}{4}$
9. C

SITE DATA

City \_\_\_\_\_

Street # \_\_\_\_\_

Street # \_\_\_\_\_

Street Name \_\_\_\_\_

Street Name \_\_\_\_\_

# of Features 1

FEATURE DATA

1 Feature #  
\_\_\_\_\_ Const Date  
4 Feature Date

9 Feature Type  
7 Context

5 Condition  
2 Significance  
5 Plan Shape

PORCH

Original  
 Addition/Altered  
 Removed/None

BUILDING MATERIALS

2.5 Structure System  
2.6 Primary Exterior Finish  
\_\_\_\_\_ Secondary Exterior Finish

3 Main Entrance

\_\_\_\_\_ Ethnic  
\_\_\_\_\_ Style

\_\_\_\_\_ Builder  
\_\_\_\_\_ Engineer  
\_\_\_\_\_ Designer Architect

10.7.2.118.8 Fieldwork Date

\_\_\_\_\_ Other Information

SHSND USE

Soil Association 1.9 Ecozone  Area Signf \_\_\_\_\_ MS Number  
 Soil Association \_\_\_\_\_ Ecozone  Area Signf \_\_\_\_\_ MS Number  
 CR Type  Verified Site  Non-Site  E C F  T F  
 State Registry  National Register

Coder Schweigert

Date Coded 7/21/88

SITE I.D.

SITE DATA

FEATURE DATA



NDCRS ARCHITECTURAL SITE FORM  
Page 2

Field Code CRM 262-16

SITS NUMBER \_\_\_\_\_

FEATURE # \_\_\_\_\_ NAME IN NAME BLOCK \_\_\_\_\_

<u>BASEMENT</u>	<u>FOUNDATION MATERIALS</u>	<u>STORIES</u>	<u>CORNICE</u>	<u>ROOF TYPE</u>	<u>DATING METHOD</u>
<input type="checkbox"/> yes	<input type="checkbox"/> Brick	<input checked="" type="checkbox"/> 1	<input type="checkbox"/> Metal	<input type="checkbox"/> Gable	<input type="checkbox"/> Plat Map(s)
<input checked="" type="checkbox"/> no	<input type="checkbox"/> Concrete Block	<input type="checkbox"/> 1 1/2	<input type="checkbox"/> Brick	<input checked="" type="checkbox"/> Hipped	<input type="checkbox"/> County Atlas
<input type="checkbox"/> unknown	<input checked="" type="checkbox"/> Fieldstone	<input type="checkbox"/> 2	<input checked="" type="checkbox"/> None	<input type="checkbox"/> Deck	<input type="checkbox"/> Date Block
<input type="checkbox"/> other	<input type="checkbox"/> Cut Stone	<input type="checkbox"/> 2 1/2	<input type="checkbox"/> Wood	<input type="checkbox"/> Gambrel	<input type="checkbox"/> Sanborn Map(s)
	<input checked="" type="checkbox"/> Poured Concrete	<input type="checkbox"/> 3	<input type="checkbox"/> Other	<input type="checkbox"/> Flat	<input type="checkbox"/> Topo Map(s)
	<input type="checkbox"/> Refaced	<input type="checkbox"/> Other		<input type="checkbox"/> Other	<input checked="" type="checkbox"/> Other
<u>WINDOWS</u>	<input type="checkbox"/> Unknown				<i>pro. Judgement</i>
<input checked="" type="checkbox"/> Original	<input type="checkbox"/> Other				
<input type="checkbox"/> Altered					

FEATURE DESCRIPTION & STATEMENT OF INTEGRITY \_\_\_\_\_

SIGNIFICANCE

SIGNIFICANT

NOT SIGNIFICANT

- |   |   |
|---|---|
| <input type="checkbox"/> Work of Master                               | <input type="checkbox"/> Visual Landmark                    |
| <input type="checkbox"/> High Artistic Values                         | <input type="checkbox"/> Associated with significant event  |
| <input type="checkbox"/> Rep. of type, period, method of construction | <input type="checkbox"/> Associated with devel. of locality |
| <input type="checkbox"/> Other _____                                  | <input type="checkbox"/> Associated with significant person |

- |   |
|---|
| <input type="checkbox"/> Too new                      |
| <input checked="" type="checkbox"/> Lacking integrity |
| <input checked="" type="checkbox"/> Not High Style    |
| <input type="checkbox"/> Other _____                  |

JUSTIFICATION OF SIGNIFICANCE \_\_\_\_\_

Recorded by Schweigert

Date 7/21/88

NDCRS ARCHEOLOGICAL AND HISTORICAL SITE FORMS

Field Code 13278-8-3

Photo

SITS Number \_\_\_\_\_

