

**NDCRS HISTORICAL ARCHEOLOGICAL SITE FORM UPDATE**

Field Code: \_\_\_\_\_

SITS#: 32 EM 911

**SITE IDENTIFICATION**

Map Quad	Grassna NE		Site Name	_____		Subsection: 1 = N ½ 2 = E ½ 3 = S ½ 4 = W ½ 5 = NE ¼ 6 = SE ¼ 7 = SW ¼ 8 = NW ¼							
Map Quad	_____		Site Name	_____									
LTL	TWP	131	RNG	77	SEC		32	QQQ	5	QQ	5	Q	8
LTL	TWP	_____	RNG	_____	SEC		_____	QQQ	_____	QQ	_____	Q	_____
LTL	TWP	_____	RNG	_____	SEC	_____	QQQ	_____	QQ	_____	Q	_____	
LTL	TWP	_____	RNG	_____	SEC	_____	QQQ	_____	QQ	_____	Q	_____	
UTM	_____		N	ZONE	14		_____		NAD 1927		NAD 1983		X
	_____		E		_____		_____		_____		_____		

**SITE DATA**

<b>FEATURE TYPE</b>	<b>CULTURAL MATERIAL</b>	_____ Site Type
_____ CM Scatter	_____ Bone	_____ Context
_____ Chimney	_____ Ceramics	
_____ Depression	_____ Charcoal	_____ Site Area (m <sup>2</sup> )
_____ Dump	_____ Cloth	
_____ Earthworks	_____ Faunal Remains	_____ Cultural Depth
_____ Fortification	_____ Fire-Cracked Rock	
_____ Foundation	_____ Floral Remains	_____ Depth Indicator
_____ Grave	_____ Glass	
_____ Hearth	_____ Hide, Hair, Fur	_____ Basis for Dating
_____ Machinery	_____ Human Remains	
_____ Quarry/Mine	_____ Masonry	Occupation Date(s)
_____ Rock Art	_____ Metal	_____ Begin
_____ Trail	_____ Plastic	_____ End
_____ Wreck	_____ Rubber	
_____ Other	_____ Shell	_____ CM Density
	_____ Wood	
	_____ Other	_____ Isolated Find

**ENVIRONMENT**

Landform 1 _____	Landform 2 _____	Slope/Exposure _____	Ecosystem _____
Landform 1 _____	Landform 2 _____	Slope/Exposure _____	Ecosystem _____
Elevation (m) _____		Drainage System _____	
View Degree _____	View Distance _____		
Distance to Permanent Water (m) _____		Permanent Water Type _____	
Distance to Seasonal Water (m) _____		Seasonal Water Type _____	

**CRM**

Ownership _____	Fieldwork Date <u>05/21/2010</u>	Test/Probe _____	Excavation _____
Site Condition <u>1</u>	Collection _____	Management Recommendation <u>1</u>	

Additional Information School building is gone. Foundation fragments and artifacts are present in a plowed field.

**SHSND USE**

Area of Significance <u>3</u>	Ecozone <u>19</u>	Verified Site <u>1</u>	CR Type <u>1</u>
Area of Significance _____	Ecozone _____	Non-Site _____	
Area of Significance _____	Ecozone _____		

Recorded By: M.L. Whitman, M.A. Jackson Date Recorded: 07/09/2010

**NDCRS HISTORICAL ARCHEOLOGICAL SITE FORM UPDATE**

Page 2

Field Code: \_\_\_\_\_

SITS#: 32 EM 911**Comments:**

Site 32EM911 was previously recorded in 1989 as a school building with a wood frame and wooden horizontal siding. The site was revisited in 2010 by UND researchers during the conduct of a rural water pipeline survey project. The school building was found to be no longer standing. The site area contains pieces of foundation, but the superstructure is entirely gone. Scattered cultural materials include bricks, mortar, coal, bits of flat glass, curved glass, whiteware, and a metal jar lid. In 2010, the site area was within an actively plowed field.

A main transmission line for the Emmons County Rural Water Project passes through the site area, but no further work is recommended for the site, due to dismantling/moving/razing of the building, and because of plowing impacts to the general area.

Recorded By: M.L. Whitman, M.A. JacksonDate Recorded: 07/09/2010

SITS # 3.2 EM 9/1/1  
State County Site Number

1. N  $\frac{1}{2}$
2. E  $\frac{1}{2}$
3. S  $\frac{1}{2}$
4. W  $\frac{1}{2}$
5. NE  $\frac{1}{4}$
6. SE  $\frac{1}{4}$
7. SW  $\frac{1}{4}$
8. NW  $\frac{1}{4}$
9. C

Field Code C.R.M.2.6.2.-1.4. Site Name \_\_\_\_\_  
Field Code 1.3.1.7.7.-3.2.-2 Site Name \_\_\_\_\_

Map Quad G.R.A.S.S.N.A. N.E.  
Map Quad \_\_\_\_\_

LTL	<input type="checkbox"/>	Twp	<u>1.3.1</u>	R	<u>7.7</u>	Sec	<u>3.2</u>	QQQ	<u>5</u>	QQ	<u>5</u>	Q	<u>8</u>
LTL	<input type="checkbox"/>	Twp	_____	R	_____	Sec	_____	QQQ	<input type="checkbox"/>	QQ	<input type="checkbox"/>	Q	<input type="checkbox"/>
LTL	<input type="checkbox"/>	Twp	_____	R	_____	Sec	_____	QQQ	<input type="checkbox"/>	QQ	<input type="checkbox"/>	Q	<input type="checkbox"/>
LTL	<input type="checkbox"/>	Twp	_____	R	_____	Sec	_____	QQQ	<input type="checkbox"/>	QQ	<input type="checkbox"/>	Q	<input type="checkbox"/>
LTL	<input type="checkbox"/>	Twp	_____	R	_____	Sec	_____	QQQ	<input type="checkbox"/>	QQ	<input type="checkbox"/>	Q	<input type="checkbox"/>
LTL	<input type="checkbox"/>	Twp	_____	R	_____	Sec	_____	QQQ	<input type="checkbox"/>	QQ	<input type="checkbox"/>	Q	<input type="checkbox"/>

SITE DATA

City \_\_\_\_\_  
Street # \_\_\_\_\_ Street # \_\_\_\_\_  
Street Name \_\_\_\_\_ Street Name \_\_\_\_\_  
# of Features 1

FEATURE DATA

1 Feature # 9 Feature Type 5 Condition  
\_\_\_\_\_ Const Date 7 Context 2 Significance  
4 Feature Date 3 Plan Shape

PORCH

Original  
 Addition/Altered  
 Removed/None

BUILDING MATERIALS

2.5 Structure System 3 Main Entrance  
2.6 Primary Exterior Finish  
\_\_\_\_\_ Secondary Exterior Finish

\_\_\_\_\_ Ethnic \_\_\_\_\_ Builder  
\_\_\_\_\_ Style \_\_\_\_\_ Engineer  
0.7.2.118.8 Fieldwork Date \_\_\_\_\_ Designer Architect

Other Information \_\_\_\_\_

5.19 Soil Association 1.9 Ecozone 2 Area Signf \_\_\_\_\_ MS Number  
\_\_\_\_\_ Soil Association \_\_\_\_\_ Ecozone \_\_\_\_\_ Area Signf \_\_\_\_\_ MS Number  
3 CR Type 1 Verified Site \_\_\_\_\_ Non-Site 3 E C F 3 T F  
\_\_\_\_\_ State Registry \_\_\_\_\_ National Register

Coder Schweiger Date Coded 7/21/88

SITE I.D.

SITE DATA

FEATURE DATA

SHSND USE

NDCRS ARCHITECTURAL SITE FORM  
Page 2

Field Code CRM 262-14

SITS NUMBER \_\_\_\_\_

FEATURE # 1 NAME IN NAME BLOCK \_\_\_\_\_

<u>BASEMENT</u>	<u>FOUNDATION MATERIALS</u>	<u>STORIES</u>	<u>CORNICE</u>	<u>ROOF TYPE</u>	<u>DATING METHOD</u>
<input type="checkbox"/> yes	<input type="checkbox"/> Brick	<input checked="" type="checkbox"/> 1	<input type="checkbox"/> Metal	<input type="checkbox"/> Gable	<input type="checkbox"/> Plat Map(s)
<input checked="" type="checkbox"/> no	<input type="checkbox"/> Concrete Block	<input type="checkbox"/> 1 1/2	<input type="checkbox"/> Brick	<input checked="" type="checkbox"/> Hipped	<input type="checkbox"/> County Atlas
<input type="checkbox"/> unknown	<input type="checkbox"/> Fieldstone	<input type="checkbox"/> 2	<input checked="" type="checkbox"/> None	<input type="checkbox"/> Deck	<input type="checkbox"/> Date Block
<input type="checkbox"/> other	<input type="checkbox"/> Cut Stone	<input type="checkbox"/> 2 1/2	<input type="checkbox"/> Wood	<input type="checkbox"/> Gambrel	<input type="checkbox"/> Sanborn Map(s)
	<input checked="" type="checkbox"/> Poured Concrete	<input type="checkbox"/> 3	<input type="checkbox"/> Other	<input type="checkbox"/> Flat	<input type="checkbox"/> Topo Map(s)
	<input type="checkbox"/> Refaced	<input type="checkbox"/> Other		<input type="checkbox"/> Other	<input checked="" type="checkbox"/> Other
<u>WINDOWS</u>	<input type="checkbox"/> Unknown				<i>Pro. Judgment</i>
<input type="checkbox"/> Original	<input type="checkbox"/> Other				
<input checked="" type="checkbox"/> Altered					

FEATURE DESCRIPTION & STATEMENT OF INTEGRITY \_\_\_\_\_

SIGNIFICANCE

SIGNIFICANT

NOT SIGNIFICANT

- |   |   |
|---|---|
| <input type="checkbox"/> Work of Master                               | <input type="checkbox"/> Visual Landmark                    |
| <input type="checkbox"/> High Artistic Values                         | <input type="checkbox"/> Associated with significant event  |
| <input type="checkbox"/> Rep. of type, period, method of construction | <input type="checkbox"/> Associated with devel. of locality |
| <input type="checkbox"/> Other _____                                  | <input type="checkbox"/> Associated with significant person |

- |   |
|---|
| <input type="checkbox"/> Too new                      |
| <input checked="" type="checkbox"/> Lacking integrity |
| <input checked="" type="checkbox"/> Not High Style    |
| <input type="checkbox"/> Other _____                  |

JUSTIFICATION OF SIGNIFICANCE \_\_\_\_\_

Recorded by Schweigert

Date 7/21/88

Field Number: 13177-32-2

Location: NENENW

Notable Features:

Photo Numbers: 6173

Number of Buildings: 1

Dwelling Type/Material:

Barn Type:

Outbuilding Types/Materials: Other (school) /

Integrity: Isolated Pre-1945 Bldg(s) /

Significance:

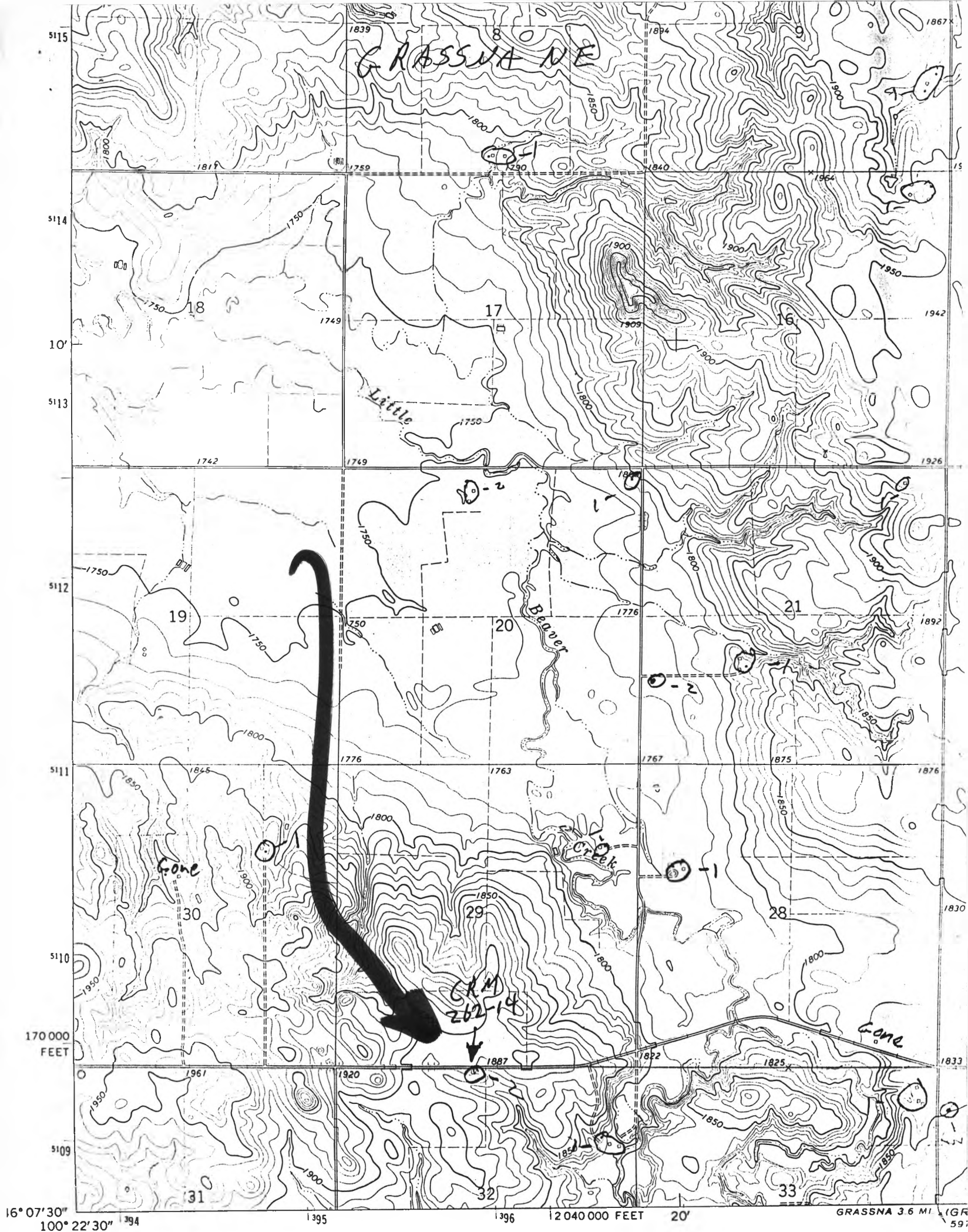

GRASSVA NE

5115  
5114  
10'  
5113  
5112  
5111  
5110  
5109

170 000  
FEET

16° 07' 30" 100° 22' 30" 1394 1395 1396 12 040 000 FEET 20' GRASSVA 3.6 MI (GR 597) SCAL

NDCRS ARCHEOLOGICAL AND HISTORICAL SITE FORMS

Field Code 13177-32-2

Photo

SITS Number \_\_\_\_\_

