

NDCRS ARCHITECTURAL SITE FORM

PAGE 1

UPDATE

Field Code _____

SITS# 32 EM 950

SITE IDENTIFICATION

Map Quad _____ Site Name _____
Map Quad _____ Site Name _____

LTL ___TWP 132 R 76 SEC 30 QQQ 6 QQ 6 Q 5
LTL ___TWP _____ R _____ SEC _____ QQQ _____ QQ _____ Q _____
LTL ___TWP _____ R _____ SEC _____ QQQ _____ QQ _____ Q _____
LTL ___TWP _____ R _____ SEC _____ QQQ _____ QQ _____ Q _____

NAD 1983, UTM _____ N ZONE _____
NAD 1983, UTM _____ E

Subsection:
1 = N¹/₂
2 = E¹/₂
3 = S¹/₂
4 = W¹/₂
5 = NE¹/₄
6 = SE¹/₄
7 = SW¹/₄
8 = NW¹/₄

City: _____
Street Number: _____
Street Name: _____
Urban Legal Description: _____

SITE DATA

Total # **Architectural** Features: 1

Fieldwork Date: 11/21/2016

Reconnaissance Survey Intensive Survey

Project & Principal Investigator:
Emmons County Road SC-CNOB-CNOC-1517(001), Wade Burns PI

Report Title & Author(s):
Emmons County Road Improvements Project: A Class III Intensive Cultural Resource Inventory in Emmons County, North Dakota by Tara Friend

Contracting firm or Agency completing the form:
Beaver Creek Archaeology, Inc.

Additional Information:
Site destroyed

SHSND USE

Area of Significance 2 Ecozone 19 Verified Site 1 CR Type 1
Area of Significance _____ Ecozone _____
Area of Significance _____ Ecozone _____

Recorded By Catherine Bohner Date Recorded 12/08/2016
(First Name & Last Name) (mm/dd/year)

Instructions to complete a digital version of this form: (1) Download a copy; (2) Open the saved blank copy; (3) Fill out the form; (4) Use the Save As command to rename the form appropriately, and save; (5) **Print** and submit to SHSND.

NDCRS ARCHITECTURAL SITE FORM
PAGE 2—Feature Data

UPDATE

Field Code _____

SITS# 32 EM 950 _____

Complete one Page 2 for each architectural feature at the site.

Architectural Feature # 1 _____

Construction Date _____

Feature Type _____

Condition _____

Feature Date _____

Context _____

Plan Shape _____

Structural System _____

Primary Exterior _____

Style Not Applicable _____

Original Owner's Ethnicity _____

Secondary Exterior N/A _____

Architect/Builder _____

Other Information: _____

Foundation _____ Stories _____

Roof/Cornice _____

Window _____

Dating Method(s): _____

Feature Preservation Recommendation(s) (Check all that apply):

Individual nomination

Contributes to a potential district

[checked] No nomination potential

Will not contribute to a district

Potential district—feature would be a contributing element if other properties constitute a district

Thematic nomination potential

Component of a historic site or landscape

Moved (specify all applicable choices)—a) relocation occurred within a historic period; b) recreates original site, orientation, landscape, & spatial relationships; c) compatible in context with neighboring structures; d) relocation has damaged eligibility

Historical associations require further investigation

Recorded By Catherine Bohner (First Name & Last Name)

Date Recorded 12/08/2016 (mm/dd/year)

**NDCRS ARCHITECTURAL SITE FORM
PAGE 3—Feature Data**

UPDATE

Field Code _____

SITS# 32 EM 950 _____

Complete a Page 3 for each feature.

1. Feature Description, Integrity, Eligibility:

No remains of the feature were visible in the field. See the attached aerial photograph that demonstrates that it has been destroyed.

Recorded By Catherine Bohner Date Recorded 12/08/2016
(First Name & Last Name) (mm/dd/year)

Instructions to complete a digital version of this form: (1) Download a copy; (2) Open the saved blank copy; (3) Fill out the form; (4) Use the Save As command to rename the form appropriately, and save; (5) **Print** and submit to SHSND.

**NDCRS ARCHITECTURAL SITE FORM
PAGE 5—SITE DESCRIPTION**

UPDATE

Field Code _____

SITS# 32 EM 950 _____

6. Summary of ALL Site Features & Evaluation of Significance:

The site was previously recommended as ineligible but was in fair condition. The feature has since been moved or destroyed, which has destroyed the remaining integrity of the site. The site is recommended ineligible to the NRHP.

7. References/Comments:

Recorded By Catherine Bohner **Date Recorded** 12/08/2016
(First Name & Last Name) (mm/dd/year)

Instructions to complete a digital version of this form: (1) Download a copy; (2) Open the saved blank copy; (3) Fill out the form; (4) Use the Save As command to rename the form appropriately, and save; (5) **Print** and submit to SHSND.

**NDCRS SITE FORM
ATTACHMENTS SECTION**

Field Code

SITS# 32 EM 950 UPDATE



Figure 1. Aerial image with survey area and site boundary shown.

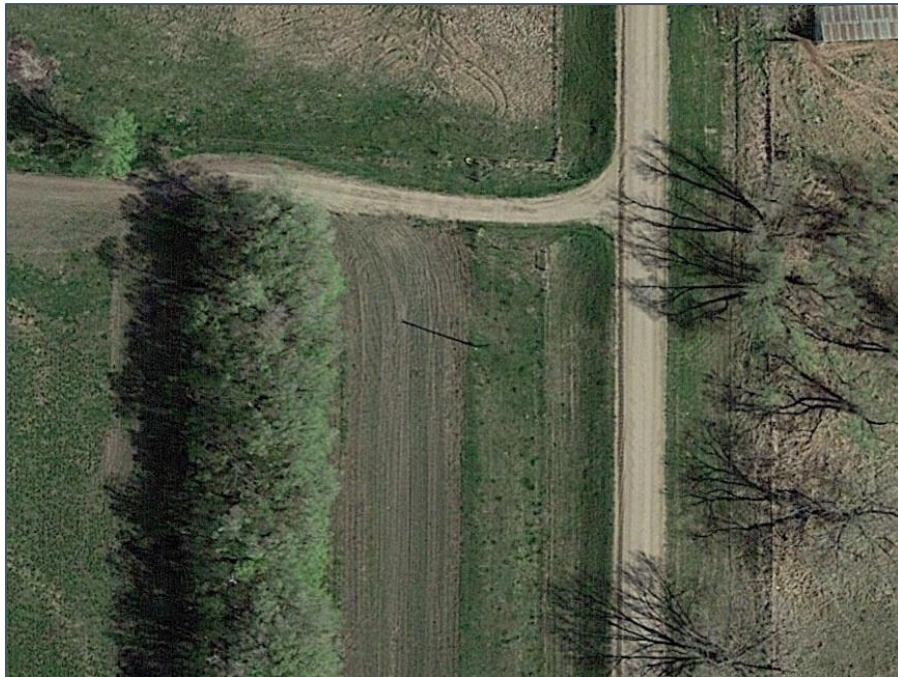

Figure 2. Most recent aerial image of site location (black line is a telephone pole).

Recorded By Catherine Bohner
(First Name & Last Name)

Date Recorded

12/8/2016
(mm/dd/year)

SITS # 3.2 E.M. 9.5.0
State County Site Number

Field Code C.R.M.2.6.2.-1.5 Site Name _____
Field Code 1.3.2.7.6.-3.0.-2 Site Name _____

Map Quad S.T.R.A.S.B.V.R.G.
Map Quad _____

LTL	<input type="checkbox"/>	Twp	<u>1.3.2</u>	R	<u>7.6</u>	Sec	<u>3.0</u>	QQQ	<u>6</u>	QQ	<u>6</u>	Q	<u>5</u>
LTL	<input type="checkbox"/>	Twp	_____	R	_____	Sec	_____	QQQ	_____	QQ	_____	Q	_____
LTL	<input type="checkbox"/>	Twp	_____	R	_____	Sec	_____	QQQ	_____	QQ	_____	Q	_____
LTL	<input type="checkbox"/>	Twp	_____	R	_____	Sec	_____	QQQ	_____	QQ	_____	Q	_____
LTL	<input type="checkbox"/>	Twp	_____	R	_____	Sec	_____	QQQ	_____	QQ	_____	Q	_____
LTL	<input type="checkbox"/>	Twp	_____	R	_____	Sec	_____	QQQ	_____	QQ	_____	Q	_____

1. N $\frac{1}{2}$
2. E $\frac{1}{2}$
3. S $\frac{1}{2}$
4. W $\frac{1}{2}$
5. NE $\frac{1}{4}$
6. SE $\frac{1}{4}$
7. SW $\frac{1}{4}$
8. NW $\frac{1}{4}$
9. C

SITE I.D.

SITE DATA

City _____

Street # _____ Street # _____

Street Name _____ Street Name _____

of Features 1

FEATURE DATA

1 Feature # 9 Feature Type 4 Condition
 _____ Const Date 7 Context 2 Significance
4 Feature Date _____ Plan Shape

RORCM

Original
 Addition/Altered
 Removed/None

BUILDING MATERIALS

2.5 Structure System 3 Main Entrance
2.6 Primary Exterior Finish
 _____ Secondary Exterior Finish

_____ Ethnic _____ Builder
3.1 Style _____ Engineer
10.7.2.118.8 Fieldwork Date _____ Designer Architect

Other Information _____

FEATURE DATA

_____ Soil Association 1.9 Ecozone 2 Area Signf _____ MS Number
 _____ Soil Association _____ Ecozone _____ Area Signf _____ MS Number
2 CR Type Verified Site Non-Site 2 E C F 2 T F
 State Registry National Register

SHSND USE

Coder Schweigert

Date Coded 7/21/88

NDCRS ARCHITECTURAL SITE FORM
Page 2

Field Code CRM 262-15

SITS NUMBER _____

FEATURE # 1 NAME IN NAME BLOCK _____

<u>BASEMENT</u>	<u>FOUNDATION MATERIALS</u>	<u>STORIES</u>	<u>CORNICE</u>	<u>ROOF TYPE</u>	<u>DATING METHOD</u>
<input type="checkbox"/> yes	<input type="checkbox"/> Brick	<input checked="" type="checkbox"/> 1	<input type="checkbox"/> Metal	<input type="checkbox"/> Gable	<input type="checkbox"/> Plat Map(s)
<input checked="" type="checkbox"/> no	<input type="checkbox"/> Concrete Block	<input type="checkbox"/> 1 1/2	<input type="checkbox"/> Brick	<input checked="" type="checkbox"/> Hipped	<input type="checkbox"/> County Atlas
<input type="checkbox"/> unknown	<input type="checkbox"/> Fieldstone	<input type="checkbox"/> 2	<input checked="" type="checkbox"/> None	<input type="checkbox"/> Deck	<input type="checkbox"/> Date Block
<input type="checkbox"/> other	<input type="checkbox"/> Cut Stone	<input type="checkbox"/> 2 1/2	<input type="checkbox"/> Wood	<input type="checkbox"/> Gambrel	<input type="checkbox"/> Sanborn Map(s)
	<input checked="" type="checkbox"/> Poured Concrete	<input type="checkbox"/> 3	<input type="checkbox"/> Other	<input type="checkbox"/> Flat	<input type="checkbox"/> Topo Map(s)
	<input type="checkbox"/> Refaced	<input type="checkbox"/> Other		<input type="checkbox"/> Other	<input checked="" type="checkbox"/> Other
<u>WINDOWS</u>	<input type="checkbox"/> Unknown				<i>Pro. Judgement</i>
<input checked="" type="checkbox"/> Original	<input type="checkbox"/> Other				
<input checked="" type="checkbox"/> Altered					

FEATURE DESCRIPTION & STATEMENT OF INTEGRITY _____

SIGNIFICANCE

SIGNIFICANT

NOT SIGNIFICANT

- | | | |
|---|---|---|
| <input type="checkbox"/> Work of Master | <input type="checkbox"/> Visual Landmark | <input type="checkbox"/> Too new |
| <input type="checkbox"/> High Artistic Values | <input type="checkbox"/> Associated with significant event | <input checked="" type="checkbox"/> Lacking integrity |
| <input type="checkbox"/> Rep. of type, period, method of construction | <input type="checkbox"/> Associated with devel. of locality | <input checked="" type="checkbox"/> Not High Style |
| <input type="checkbox"/> Other _____ | <input type="checkbox"/> Associated with significant person | <input type="checkbox"/> Other _____ |

JUSTIFICATION OF SIGNIFICANCE _____

Recorded by Schweigert

Date 7/21/88

NDCRS ARCHEOLOGICAL AND HISTORICAL SITE FORMS

Field Code 13276-30-2

Photo

SITS Number _____



Field Number: 13276-30-2

Location: SESENE

Notable Features: School

Photo Numbers: 5182

Number of Buildings: 1

Dwelling Type/Materials:

Barn Type:

Outbuilding Types/Materials: Other (school) /

Integrity: Isolated Pre-1945 Bldg(s) /

Significance:

5276 IV SE
(ITEM 11)

UNITED STATES
DEPARTMENT OF THE INTERIOR
GEOLOGICAL SURVEY

STRASBURG

