

NDCRS ARCHITECTURAL FORM

PAGE 1

UPDATE

Field Code Draegan School

SITS# 32EM 958

Map Quad Temvik

Site Name Draegan School

Map Quad _____

Site Name _____

LTL T. 133 N., R. 76 W., Sec. 17 QQQ 7 of the QQ 7 of the Q 7

LTL T. N., R. W., Sec. QQQ of the QQ of the Q

LTL T. N., R. W., Sec. QQQ of the QQ of the Q

LTL T. N., R. W., Sec. QQQ of the QQ of the Q

NAD 1983 UTM 5131339 Zone 14N

NAD 1983 UTM 401974

City: _____

Subsection
1 = N½
2 = E½
3 = S½
4 = W½
5 = NE¼
6 = SE¼
7 = SW¼
8 = NW¼

Street Number: _____

Street Name: Hwy 83

Urban Legal Description: _____

Total Number of Architectural Features: 1

Fieldwork Date: 10/7/2021

Reconnaissance Survey

Intensive Survey

Project & Principal Investigator:

Country School House Project
Kathy Wilner
366 43rd Ave SE
Bowdon ND 58418

Contracting Firm or Agency Completing the Form: _____

Additional Information:

SHSND USE

Component _____ Study Unit _____ Verified Site _____ CR Type _____

Component _____

Component _____

Recorded By: Kathy Wilner Date Recorded: 11/10/2021

Form instructions: (1) Download; (2) Save A Copy; (3) Submit a paper copy of the form to the SHSND and upload the PDF version of the form and corresponding GIS shapefiles to the ND SHPO-run FTP site.

NDCRS ARCHITECTURAL FORM

PAGE 2 – Feature Data

UPDATE

Field Code Draegan School

SITS# 32 EM 958

Complete one Page 2 for each architectural feature at the site.

Architectural Feature # 1

Construction Date _____

Feature Date 1900-1915

Structural System Wood Frame

Original Owner's Ethnicity _____

Feature Type 9 - School; Church school

Context Education

Primary Exterior Wood, Horizontal Siding

Secondary Exterior _____

Condition Good

Plan Shape Rectangular

Style Other Style

Architect/Builder _____

Foundation Poured Concrete Stories 1

Roof/Cornice Hip

Window Double hung, most covered

Dating Method(s) Estimate

Miscellaneous Information _____

Feature Preservation Recommendation(s) (Check all that apply):

- Individual nomination
- Contributes to a potential district
- No nomination potential
- Will not contribute to a district
- Potential district—feature would be a contributing element if other properties constitute a district
- Thematic nomination potential
- Component of a historic site or landscape
- Moved (specify all applicable choices)—a) relocation occurred within a historic period; b) recreates original site, orientation, landscape, and spatial relationships; c) compatible in context with neighboring structures; d) relocation has damaged eligibility
- Historical associations require further investigation

Recorded By: Kathy Wilner Date Recorded: 11/10/2021

NDCRS ARCHITECTURAL FORM

PAGE 3 – *Feature Data*

UPDATE

Field Code Draegan SchoolSITS# 32 EM 958Complete one Page 3 for *each* architectural feature at the site.

1. Feature Description, Integrity, Eligibility:

This feature is a one room prairie school on a poured concrete foundation. The roof of the school is hip and on the south side it extends over an addition with a shed roof, all covered with wood shakes with metal capping and finials. A dormer is located on the west slope of the roof with a hip roof and metal capping. There is also a window opening on the west side of the dormer. The chimney is gone. The school measures 32 feet east to west and 24 feet north to south with the addition measuring 10 feet north to south and 12 feet east to west. The soffits are closed.

The siding begins with a rake board on all four sides of the school. The rest of the siding is 6 inch wood lap with 6 inch corner trim and waterboard at the bottom. The corner trim has a decorative piece at the top just at the rake board. There is a concrete pad leading to the entry. The exterior door is missing. A 5 panel wood door leads from the entry into the school. There is a coatroom to the left as you enter the school. A room to the right has a fuel oil tank in it. A small fuel door opens to the south in this room and earlier heat was likely coal. The windows are all double hung with all but two shuttered. There is one window in the coatroom, a bank of 6 on the north side and 4 more on the south side, most have glass. The floor is tongue and groove hardwood. The walls are finished with wallboard and wainscot. The angled ceiling had pressed tin at the flat top, most is gone. There is a blackboard on the south wall from a door leading into the addition to the east wall. A 5 panel wood door leads into the addition. I did not go into the addition as the floor can be seen falling away from the south side. Electricity was present at some point.

2. Owner's Contact Information:

Alden & Carol Draegen
W1317 Rockvale Rd
Ixonia WI 53036

Recorded By: Kathy Wilner Date Recorded: 11/10/2021

NDCRS ARCHITECTURAL FORM**PAGE 4 – Site Description**

UPDATE

Field Code Draegan School**SITS# 32** EM 9583. Site Area (ft²):

4. Description of Access and Site Setting:

Access to this school is right along Hwy 85 north of Linton. It is on the east side of the road about 4 miles north. This school sits on a rise and farm fields are all directions. Farms in the distance to the southeast, southwest and west.

5. Summary of ALL Site Features and Evaluation of Significance:

6. References/Comments:

Kathy Wilner
366 43rd Ave SE
Bowdon ND 58418

Recorded By: Kathy Wilner **Date Recorded:** 11/10/2021

Form instructions: (1) Download; (2) Save A Copy; (3) Submit a paper copy of the form to the SHSND and upload the PDF version of the form and corresponding GIS shapefiles to the ND SHPO-run FTP site.



East Side

Draegan School

10/7/2021

Kathy Wilner

EM

North Side





West Side

Draegan School

10/7/2021

Kathy Wilner

EM

South Side





Imagery ©2021 Maxar Technologies, USDA Farm Service Agency, Map data ©2021 200 ft

Feature



view to S



view to E



view to N

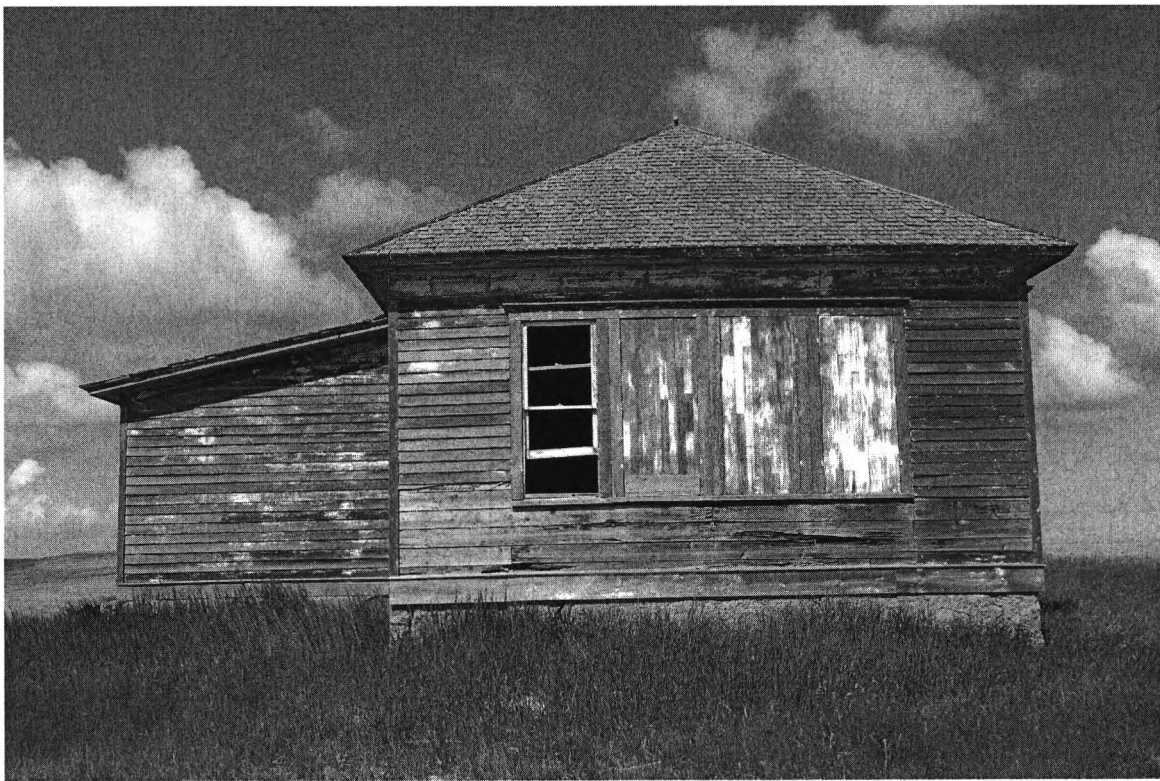

view to W

NDCRS ARCHITECTURAL SITE FORM
Page 2

Field Code CRM 262-18

SITS NUMBER _____

FEATURE # 1 NAME IN NAME BLOCK _____

<u>BASEMENT</u>	<u>FOUNDATION MATERIALS</u>	<u>STORIES</u>	<u>CORNICE</u>	<u>ROOF TYPE</u>	<u>DATING METHOD</u>
<input type="checkbox"/> yes	<input type="checkbox"/> Brick	<input checked="" type="checkbox"/> 1	<input type="checkbox"/> Metal	<input type="checkbox"/> Gable	<input type="checkbox"/> Plat Map(s)
<input type="checkbox"/> no	<input type="checkbox"/> Concrete Block	<input type="checkbox"/> 1 1/2	<input type="checkbox"/> Brick	<input checked="" type="checkbox"/> Hipped	<input type="checkbox"/> County Atlas
<input checked="" type="checkbox"/> unknown	<input type="checkbox"/> Fieldstone	<input type="checkbox"/> 2	<input checked="" type="checkbox"/> None	<input type="checkbox"/> Deck	<input type="checkbox"/> Date Block
<input type="checkbox"/> other	<input type="checkbox"/> Cut Stone	<input type="checkbox"/> 2 1/2	<input type="checkbox"/> Wood	<input type="checkbox"/> Gambrel	<input type="checkbox"/> Sanborn Map(s)
	<input checked="" type="checkbox"/> Poured Concrete	<input type="checkbox"/> 3	<input type="checkbox"/> Other	<input type="checkbox"/> Flat	<input type="checkbox"/> Topo Map(s)
	<input type="checkbox"/> Refaced	<input type="checkbox"/> Other		<input type="checkbox"/> Other	<input checked="" type="checkbox"/> <i>Pro. Judgment</i>
<u>WINDOWS</u>	<input type="checkbox"/> Unknown				
<input type="checkbox"/> Original	<input type="checkbox"/> Other				
<input checked="" type="checkbox"/> Altered					

FEATURE DESCRIPTION & STATEMENT OF INTEGRITY _____

SIGNIFICANCE

SIGNIFICANT

NOT SIGNIFICANT

- | | | |
|---|---|--|
| <input type="checkbox"/> Work of Master | <input type="checkbox"/> Visual Landmark | <input type="checkbox"/> Too new |
| <input type="checkbox"/> High Artistic Values | <input type="checkbox"/> Associated with significant event | <input type="checkbox"/> Lacking integrity |
| <input type="checkbox"/> Rep. of type, period, method of construction | <input type="checkbox"/> Associated with devel. of locality | <input checked="" type="checkbox"/> Not High Style |
| <input type="checkbox"/> Other _____ | <input type="checkbox"/> Associated with significant person | <input type="checkbox"/> Other _____ |

JUSTIFICATION OF SIGNIFICANCE _____

Recorded by Schweigert

Date 7/21/88

NDCRS ARCHEOLOGICAL AND HISTORICAL SITE FORMS

Field Code 13376-17-2

Photo

SITS Number _____

