

NDCRS ARCHITECTURAL SITE FORM

PAGE 1

Field Code SX-EH-42

SITS# 32 EM X 1451

SITE IDENTIFICATION

Map Quad Huff NE (1996) Site Name _____
 Map Quad _____ Site Name _____

LTL <u> </u> TWP <u>136</u>	R <u>78</u>	SEC <u>6</u>	QQQ <u>1</u>	QQ <u>7</u>	Q <u>7</u>
LTL <u> </u> TWP <u> </u>	R <u> </u>	SEC <u> </u>	QQQ <u> </u>	QQ <u> </u>	Q <u> </u>
LTL <u> </u> TWP <u> </u>	R <u> </u>	SEC <u> </u>	QQQ <u> </u>	QQ <u> </u>	Q <u> </u>
LTL <u> </u> TWP <u> </u>	R <u> </u>	SEC <u> </u>	QQQ <u> </u>	QQ <u> </u>	Q <u> </u>

NAD 1983, UTM 5172912 **N** **ZONE** 14N
NAD 1983, UTM 841290 **E**

Subsection:
 1 = N½
 2 = E½
 3 = S½
 4 = W½
 5 = NE¼
 6 = SE¼
 7 = SW¼
 8 = NW¼

City: _____
 Street Number: _____
 Street Name: _____
 Urban Legal Description: _____

SITE DATA

Total # **Architectural** Features: 18

Fieldwork Date: 09/14/2017

Reconnaissance Survey Intensive Survey

Project & Principal Investigator:
 PNE Wind Turbine Survey; William Harding

Report Title & Author(s):
 A Class I and Class III Cultural Resource Inventory of 71 Wind Turbine Locations and Access Roads, Burleigh and Emmons Counties, North Dakota; Jolene Schleicher

Contracting firm or Agency completing the form:
 SWCA Environmental Consultants

Additional Information:
 Due to project landowner constraints, site lead could only be recorded from public right-of-way.
 Site lead sketch map is based on aerial photography.

SHSND USE
 Area of Significance 2 Ecozone 19 Verified Site 1 CR Type 1
 Area of Significance Ecozone
 Area of Significance Ecozone

Recorded By Eileen Heideman **Date Recorded** 09/14/2017
 (First Name & Last Name) (mm/dd/year)

**NDCRS ARCHITECTURAL SITE FORM
PAGE 4—SITE DESCRIPTION**Field Code SX-EH-42SITS# 32 EM X**Complete one Page 4 for the entire site.**

2. Owner's Contact Information:

Private

3. Access (to rural areas):

From Bismarck, North Dakota, Travel south on State Highway 1804 for 22.4 miles. Turn east on a private drive and travel 0.14 miles to the site. The site is located on the east side of the road at this point.

4. Site Area (ft²): 371,3395. Description of **SETTING**:

This site is located in a rural setting dominated by farms. It is situated on rolling plains east of the Missouri River.

Recorded By Eileen Heideman Date Recorded 09/14/2017
(First Name & Last Name) (mm/dd/year)

**NDCRS ARCHITECTURAL SITE FORM
PAGE 5—SITE DESCRIPTION**Field Code SX-EH-42SITS# 32 EM X**6. Summary of ALL Site Features & Evaluation of Significance:**

This property consists of several buildings with a wide range of ages: one mid- to late twentieth century ranch house (Feature 1), one barn (Feature 2), one modern farm operations and kennel building (Feature 3), one garage (Feature 4), one machine shed (Feature 5), four chicken/poultry houses (Features 6–9), four grain bins (Features 10, 14, 15), one schoolhouse (Feature 11), one shed (Feature 12), and one building that appears to have been recently moved from the location of Feature 17, (Feature 13). A concrete pad (Feature 18) is south of Feature 9, indicating that a building visible on the May 2017 aerial has either been demolished or also moved elsewhere. Landowner issues prevented the photography of several features.

Access to the property was limited, so full documentation of these structures was not possible. Most buildings have undergone window replacement, including older buildings like the barn and schoolhouse. Vinyl siding has been added to portions of the barn as well as the schoolhouse.

SX-EH-42 is a site lead that could not be fully recorded due to lack of permission to access the property. As such, SWCA recommends the site lead remain unevaluated regarding its National Register of Historic Places (NRHP) eligibility pending full recordation.

7. References/Comments:

See continuation sheet.

Recorded By Eileen Heideman Date Recorded 09/14/2017
(First Name & Last Name) (mm/dd/year)

NDCRS ARCHITECTURAL SITE FORM PAGE 2—Feature Data

Field Code SX-EH-42SITS# 32 EM X

Complete one Page 2 for each architectural feature at the site.

Architectural Feature # 11

Construction Date _____

Feature Type 9Condition 3Feature Date 5Context 13Plan Shape 5Structural System 25Primary Exterior 26Style Hipped Roof Box

Original Owner's Ethnicity _____

Secondary Exterior _____

Architect/Builder _____

Other Information: _____

Foundation _____ Stories 1.0Roof/Cornice Pyramidal with asphalt shinglesWindow 4 over 4 lightDating Method(s): Professional Judgement

Feature Preservation Recommendation(s) (Check all that apply):

 Individual nomination Contributes to a potential district No nomination potential Will not contribute to a district Potential district—feature would be a contributing element if other properties constitute a district Thematic nomination potential Component of a historic site or landscape

Moved (specify all applicable choices)—a) relocation occurred within a historic period; b) recreates original site, orientation, landscape, & spatial relationships; c) compatible in context with neighboring structures; d) relocation has damaged eligibility

Historical associations require further investigation

Recorded By Eileen Heideman Date Recorded 09/14/2017
(First Name & Last Name) (mm/dd/year)

NDCRS ARCHITECTURAL SITE FORM
PAGE 3—Feature DataField Code SX-EH-42SITS# 32 EM X**Complete a Page 3 for each feature.****1. Feature Description, Integrity, Eligibility:**

This feature consists of a single story, white clapboard sided, schoolhouse fronted by a white picket fence. It has a pyramidal roof with a red brick chimney projecting from it. The front door has a fixed nine light window and is flanked by a four over four light window on each side. What appears to be a boarded over transom is above the door. The building appears to have been converted to either a detached office or guest house.

SX-EH-42 is a site lead that could not be fully recorded due to lack of permission to access the property. As such, SWCA recommends the site lead remain unevaluated regarding its National Register of Historic Places (NRHP) eligibility pending full recordation.

Recorded By Eileen Heideman Date Recorded 09/14/2017
(First Name & Last Name) (mm/dd/year)

NDCRS SITE FORM ATTACHMENTS SECTION

Field Code SX-EH-42

SITS# 32EMX

Complete one *Attachments Section* for the entire site. Include: Topographic map (with quad name and legal description), sketch map, photographs, and any other attachments.



Figure 9. Features 10, 14, 15, and 6-8 (on right), facing north-northwest.



Figure 10. Feature 11, facing east (Feature 16 in right background).

Recorded By Eileen Heideman
(First Name & Last Name)

Date Recorded 9/14/2017
(mm/dd/year)

Instructions to complete this form: (1) Download ; (2) Save A Copy; (3) Submit a paper copy of the form to the SHSND and a PDF version of the form and corresponding GIS shapefiles to the FTP site of the SHSND.

NDCRS SITE FORM ATTACHMENTS SECTION

Field Code SX-EH-42

SITS# 32EMX

Contains Privileged Information -- Do Not Release

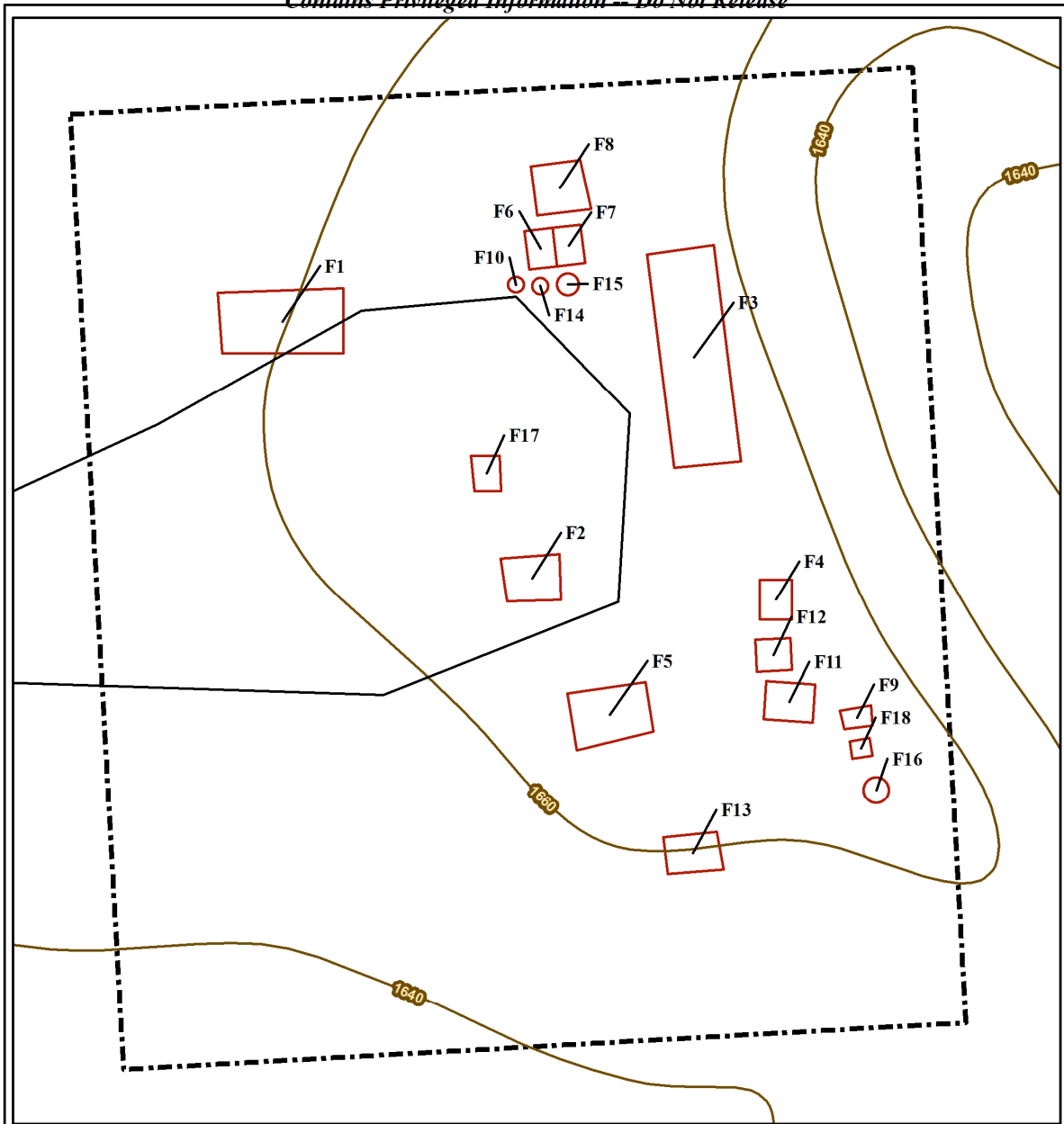

SX-EH-42

- Existing Road
- Contour Line (feet)
- Site Boundary
- Historical Feature



116 North 4th Street
Suite 200
Bismarck, ND 58501
Phone: 701.258.6622
Fax: 701.258.5957
www.swca.com



SX-EH-42 Site Sketch map

Recorded By Eileen Heideman
(First Name & Last Name)

Date Recorded 9/14/2017
(mm/dd/year)

Instructions to complete this form: (1) Download ; (2) Save A Copy; (3) Submit a paper copy of the form to the SHSND and a PDF version of the form and corresponding GIS shapefiles to the FTP site of the SHSND.