

NDCRS ARCHITECTURAL SITE FORM PAGE 1

SITS# 32 FO 66

SITE IDENTIFICATION

Field Code Bucephalia School

Site Name Bucephalia School

Site Name _____

Map Quad Bordulas NE

Map Quad _____

LTL	TWP	<u>145</u>	R	<u>64</u>	SEC	<u>11</u>	QQQ	<u>6</u>	QQ	<u>5</u>	Q	<u>5</u>
LTL	TWP	_____	R	_____	SEC	_____	QQQ	_____	QQ	_____	Q	_____
LTL	TWP	_____	R	_____	SEC	_____	QQQ	_____	QQ	_____	Q	_____
LTL	TWP	_____	R	_____	SEC	_____	QQQ	_____	QQ	_____	Q	_____

UTM _____ N ZONE _____
 UTM _____ E NAD 1927 _____ NAD 1983 _____

Subsection:
 1 = N½
 2 = E½
 3 = S½
 4 = W½
 5 = NE¼
 6 = SE¼
 7 = SW¼
 8 = NW¼

City: Kensal ND

Street Number: Approx. 125

Street Name: 83rd Ave SE

Urban Legal Description: _____

SITE DATA

Total # **Architectural** Features: 1

Fieldwork Date: 9/25/2012

Reconnaissance Survey Intensive Survey _____

Project Title & Supervisor:
Country Schoolhouse Project

Report Title & Author(s): _____

Additional Information: _____

SHSND USE

Area of Significance 2 Ecozone 18 Verified Site _____ CR Type 2
 Area of Significance _____ Ecozone _____ Non-Site _____
 Area of Significance _____

Recorded By Kathy Wilner Date Recorded 10/3/2012
 (First Name & Last Name) (mm/dd/year)

Instructions to complete a digital version of this form: (1) Download a copy to your hard drive; (2) Open the saved blank copy; (3) Fill out the form; (4) Use the Save As command to rename the form appropriately and save; (5) *Print* and submit to SHSND.

NDCRS ARCHITECTURAL SITE FORM
PAGE 2—Feature Data

Field Code Bucephalia School

SITS# 32 FO

Complete one Page 2 for each architectural feature at the site.

Architectural Feature # 1

Construction Date

Feature Type 9

Condition 5

Feature Date 2

Context 7

Plan Shape 5

Structural System 25

Primary Exterior 26

Style Other Style

Original Owner's Ethnicity

Secondary Exterior

Architect/Builder

Other Information:

Foundation Rocks and mortar Stories 1

Roof/Cornice Gable

Window Double hung

Dating Method(s): County History and school records

Feature Preservation Recommendation(s) (Check all that apply):

- Individual nomination
Contributes to a potential district
No nomination potential
Will not contribute to a district
Potential district—feature would be a contributing element if other properties constitute a district
Thematic nomination potential
Component of a historic site or landscape
Moved (specify all applicable choices)—a) relocation occurred within a historic period; b) recreates original site, orientation, landscape, & spatial relationships; c) compatible in context with neighboring structures; d) relocation has damaged eligibility
Historical associations require further investigation

Recorded By Kathy Wilner Date Recorded 10/3/2012
(First Name & Last Name) (mm/dd/year)

Instructions to complete a digital version of this form: (1) Download a copy to your hard drive; (2) Open the saved blank copy; (3) Fill out the form; (4) Use the Save As command to rename the form appropriately and save; (5) Print and submit to SHSND.

**NDCRS ARCHITECTURAL SITE FORM
PAGE 3—Feature Data**Field Code Bucephalia SchoolSITS# 32 FO**Complete a Page 3 for each feature.****1. Feature Description, Integrity, Eligibility:**

This is a one-room prairie school in what might be the original location. The building looks to be in fair condition with shakes on the roof, a brick chimney that looks to be missing a few bricks and the flag pole still at the south end of the roof. A wide trim board runs just below the overhang. 6 inch lap siding covers the building with 6 inch wood trim boards finishing the corners. Over half of the windows are covered with plywood and the remaining windows have intact glass. The east side of the building looks to have a large opening today half covered with plywood and the other half a locked, modern looking door. The entry porch is gone. There are electrical wires on the east side of the school that would indicate electricity at some point. The school sits on rocks and mortar.

The school is locked but in looking into the uncovered windows I could see that the lower part of the windows have curtains and upper have remnants of shades. There is a blackboard running the entire length of the north wall. There is wainscoting on the walls I can see through the windows. Bare bulb light fixtures hang from the ceiling. It looks like the walls are lathe and plaster and the floor is hard wood tongue and groove. There is a closed door at the east end of the school room leading me to believe there might be a coat room/ entry area at the east end of the school. Voting booths can be seen in the main room of the school.

Schools in this area consolidated in 1959.

Recorded By Kathy Wilner Date Recorded 10/3/2012
(First Name & Last Name) (mm/dd/year)

Instructions to complete a digital version of this form: (1) Download a copy to your hard drive; (2) Open the saved blank copy; (3) Fill out the form; (4) Use the Save As command to rename the form appropriately and save; (5) *Print* and submit to SHSND.

**NDCRS ARCHITECTURAL SITE FORM
PAGE 4—SITE DESCRIPTION**

Field Code Bucephalia School

SITS# 32 FO

Complete one Page 4 for the entire site.

2. Owner's Contact Information:

Charles and Jane Bata
8375 1st St SE
Kensal ND 58455

3. Access (to rural areas):

East of Carrington, Hwy. 281, 16miles and south on 83rd Ave SE 4 1/4 miles. School will be on the west side of the road.

4. Site Area (ft²): _____

5. Description of **SETTING**:

The school presently sites at the edge of a corn field. There is a farm site a quarter of a mile north and trees directly to the west. Open farm land south and east.

Recorded By Kathy Wilner Date Recorded 10/3/2012
(First Name & Last Name) (mm/dd/year)

Instructions to complete a digital version of this form: (1) Download a copy to your hard drive; (2) Open the saved blank copy; (3) Fill out the form; (4) Use the Save As command to rename the form appropriately and save; (5) Print and submit to SHSND.

**NDCRS ARCHITECTURAL SITE FORM
PAGE 5—SITE DESCRIPTION**

Field Code Bucephalia School

SITS# 32 FO

6. Summary of ALL Site Features & Evaluation of Significance:

7. References/Comments:

Kathy Wilner
366 43rd Ave SE
Bowdon ND 58418

Recorded By Kathy Wilner Date Recorded 10/3/2012
(First Name & Last Name) (mm/dd/year)

Instructions to complete a digital version of this form: (1) Download a copy to your hard drive; (2) Open the saved blank copy; (3) Fill out the form; (4) Use the Save As command to rename the form appropriately and save; (5) *Print* and submit to SHSND.

MEASURE EQUIVALENTS

1 cup	16 Tbsp	48 tsp	1/3 cup	5 Tbsp	16 tsp
3/4 cup	12 Tbsp	36 tsp	1/4 cup	4 Tbsp	12 tsp
2/3 cup	11 Tbsp	32 tsp	1/8 cup	2 Tbsp	6 tsp
1/2 cup	8 Tbsp	24 tsp	1/16 cup	1 Tbsp	3 tsp

T-145-N

BUCEPHALIA DIRECTORY

R-64-W

(Residents - Owners or Renters)

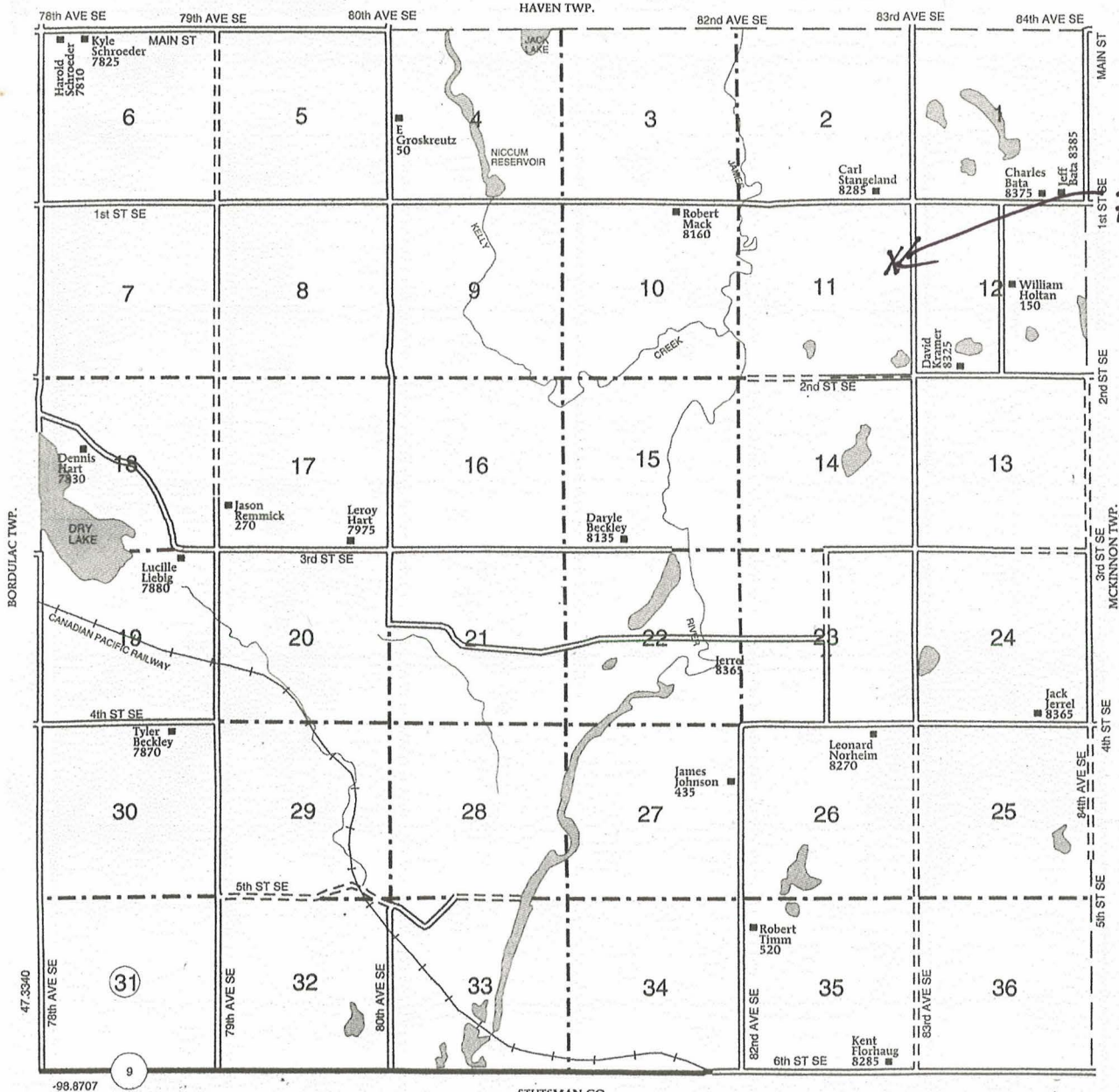

Bucephalia School

9/25/2012

Kathy Wilner FO



East Side

Rosehill Township School

9/25/2012

Kathy Wilner

FO

North side





West Side

Rosehill Township School

9/25/2012

Kathy Wilner

FO

South Side

