

# NDCRS ARCHITECTURAL SITE FORM PAGE 1

SITS# 32 FO 67

### SITE IDENTIFICATION

Field Code Doeling School

Site Name Doeling School  
Site Name \_\_\_\_\_

Map Quad Bordulac  
Map Quad \_\_\_\_\_

LTL	TWP	<u>146</u>	R	<u>65</u>	SEC	<u>32</u>	QQQ	<u>6</u>	QQ	<u>5</u>	Q	<u>6</u>
LTL	TWP	_____	R	_____	SEC	_____	QQQ	_____	QQ	_____	Q	_____
LTL	TWP	_____	R	_____	SEC	_____	QQQ	_____	QQ	_____	Q	_____
LTL	TWP	_____	R	_____	SEC	_____	QQQ	_____	QQ	_____	Q	_____

UTM \_\_\_\_\_ N ZONE \_\_\_\_\_  
UTM \_\_\_\_\_ E NAD 1927 \_\_\_\_\_ NAD 1983 \_\_\_\_\_

Subsection:
1 = N $\frac{1}{2}$
2 = E $\frac{1}{2}$
3 = S $\frac{1}{2}$
4 = W $\frac{1}{2}$
5 = NE $\frac{1}{4}$
6 = SE $\frac{1}{4}$
7 = SW $\frac{1}{4}$
8 = NW $\frac{1}{4}$

City: Carrington ND

Street Number: 45

Street Name: 74th Ave NE

Urban Legal Description: \_\_\_\_\_

### SITE DATA

Total # *Architectural* Features: 1

Fieldwork Date: 9/25/2012

Reconnaissance Survey  Intensive Survey

Project Title & Supervisor:  
Country Schoolhouse Project

Report Title & Author(s):

Additional Information: \_\_\_\_\_

### SHSND USE

Area of Significance <u>2</u>	Ecozone <u>18</u>	Verified Site _____	CR Type <u>2</u>
Area of Significance _____	Ecozone _____	Non-Site _____	
Area of Significance _____			

Recorded By Kathy Wilner Date Recorded 10/3/2012  
(First Name & Last Name) (mm/dd/year)

*Instructions to complete a digital version of this form:* (1) Download a copy to your hard drive; (2) Open the saved blank copy; (3) Fill out the form; (4) Use the Save As command to rename the form appropriately and save; (5) *Print* and submit to SHSND.

**NDCRS ARCHITECTURAL SITE FORM  
PAGE 2—Feature Data**

Field Code Doeling School

SITS# 32 FO

**Complete one Page 2 for each architectural feature at the site.**

**Architectural Feature #** 1

Construction Date _____	Feature Type <u>9</u>	Condition <u>4</u>
Feature Date <u>2</u>	Context <u>7</u>	Plan Shape <u>5</u>
Structural System <u>25</u>	Primary Exterior <u>26</u>	Style <u>Other Style</u>
Original Owner's Ethnicity _____	Secondary Exterior _____	Architect/Builder _____

Other Information:

Foundation Poured concrete Stories 1

Roof/Cornice Hip

Window Double hung

Dating Method(s): County History and school records

**Feature Preservation Recommendation(s) (Check all that apply):**

- Individual nomination
- Contributes to a potential district
- No nomination potential
- Will not contribute to a district
- Potential district—feature would be a contributing element if other properties constitute a district
- Thematic nomination potential
- Component of a historic site or landscape
- Moved (specify all applicable choices)—a) relocation occurred within a historic period; b) recreates original site, orientation, landscape, & spatial relationships; c) compatible in context with neighboring structures; d) relocation has damaged eligibility
- Historical associations require further investigation

**Recorded By** Kathy Wilner **Date Recorded** 10/3/2012  
(First Name & Last Name) (mm/dd/year)

*Instructions to complete a digital version of this form: (1) Download a copy to your hard drive; (2) Open the saved blank copy; (3) Fill out the form; (4) Use the Save As command to rename the form appropriately and save; (5) Print and submit to SHSND.*

**NDCRS ARCHITECTURAL SITE FORM**  
**PAGE 3—Feature Data**Field Code Doeling SchoolSITS# 32 FO**Complete a Page 3 for each feature.****1. Feature Description, Integrity, Eligibility:**

This one room prairie schoolhouse was moved 4-5 miles from Haven Township to the present location in Rosehill Township. The building measures 36 1/2 feet north to south and 30 feet east to west with the entry measuring 5 feet by 8 feet. Shakes cover the roof with no sign of a chimney location. The underside of the overhang is finished with tongue and groove beadboard. At the north end of the school there is an entry that has the remnants of a cupola on top. The entry has a large opening that leads to the where the entry door used to be. Today that doorway has wood filling the opening with a hole near the bottom for a watering trough. Either side of the door there is a row of small, vertical windows with another row of small windows across the top. Still looking at the north side of the school there are two large, double hung windows either side of the entry. Some glass and some boarded up. On the east side there are varying sizes of windows leading me to believe some might have been replaced. The west side has one boarded up window. At the south side of the school there is an opening cut into the building to allow access for animals. The door slides to the side. In the process of installing that door they left two large, double hung windows to the west of the door, the tops of two more windows and another window to the east side of the door intact. The siding is 6 inch lap with 6 inch trim boards finishing the corners.

The floor is entirely gone inside the school. This building has been used for calving and other farm animals. Remaining in the school is wainscoting on most walls and the black board across 2/3 of the west side. The walls and ceiling are lathe and plaster. There is a room to the right of the door, perhaps a coat room? It is fairly large and this is where the west window is located. The middle entry area is quite large with another room to the left of the entry door. Both of the rooms to the sides of the entry have doors what led into the main body of the school. There is a large opening straight in from the entry and I think it was opened up when they changed the use of the building. Electricity is present today.

Schools in Haven Township consolidated in 1959 and the school was sold and moved.

Recorded By Kathy Wilner Date Recorded 10/3/2012  
(First Name & Last Name) (mm/dd/year)

*Instructions to complete a digital version of this form:* (1) Download a copy to your hard drive; (2) Open the saved blank copy; (3) Fill out the form; (4) Use the Save As command to rename the form appropriately and save; (5) Print and submit to SHSND.

**NDCRS ARCHITECTURAL SITE FORM  
PAGE 4—SITE DESCRIPTION**Field Code Doeling SchoolSITS# 32 FO**Complete one Page 4 for the entire site.****2. Owner's Contact Information:**

Edwin Doeling  
548 4th St S  
Carrington ND 58421

**3. Access (to rural areas):**

Highway 200 east of Carrington to 74th Ave SE, approx. 6 miles. Turn south on 73rd. Ave. 2 1/2 miles and you will see the school to the west, behind a house.

**4. Site Area (ft<sup>2</sup>):** \_\_\_\_\_**5. Description of *SETTING*:**

The school is behind two houses that sit right on 73rd Avenue. To the south are pens and pasture with an open field, north there is pasture and trees and west more trees.

Recorded By Kathy Wilner Date Recorded 10/3/2012  
(First Name & Last Name) (mm/dd/year)

*Instructions to complete a digital version of this form: (1) Download a copy to your hard drive; (2) Open the saved blank copy; (3) Fill out the form; (4) Use the Save As command to rename the form appropriately and save; (5) Print and submit to SHSND.*

**NDCRS ARCHITECTURAL SITE FORM  
PAGE 5—SITE DESCRIPTION**

Field Code Doeling School

SITS# 32 FO

**6. Summary of ALL Site Features & Evaluation of Significance:**

**7. References/Comments:**

Kathy Wilner  
366 43rd Ave SE  
Bowdon ND 58418

Recorded By Kathy Wilner Date Recorded 10/3/2012  
(First Name & Last Name) (mm/dd/year)

*Instructions to complete a digital version of this form:* (1) Download a copy to your hard drive; (2) Open the saved blank copy; (3) Fill out the form; (4) Use the Save As command to rename the form appropriately and save; (5) *Print* and submit to SHSND.

**So If You're Having Trouble Reading Our Maps Check Our Page On "HOW TO READ YOUR PLAT AND DIRECTORY" Which Is Located Near The Front Of The Book We Want You To Take Full Advantage Of Our Service!**

**T-146-N ROSE HILL DIRECTORY R-65-W**

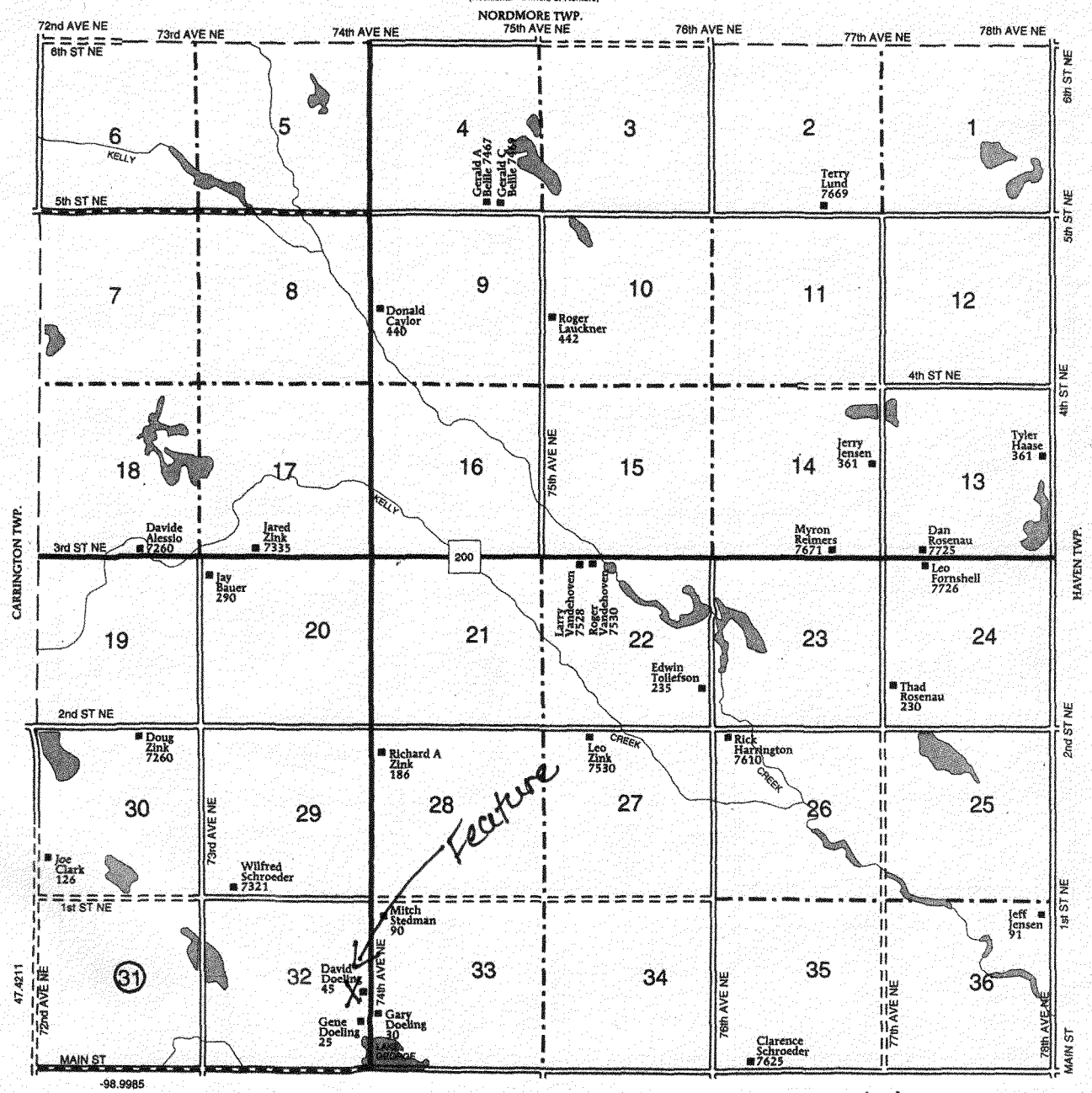

*Doeling School*

*9/25/2012*

*Kathy Wilner FO*



North Side

*Doeling School*  
(Haven Twsp. School)

9/25/2012

Kathy Wilner

FO

South Side





West Side

{Haven}  
{Twp.} Doeling  
{School} School

9/25/2012

Kathy  
Wilner

FO

East  
Side

