

NDCRS ARCHITECTURAL SITE FORM

PAGE 1

SITS# 32 FO 68

SITE IDENTIFICATION

Field Code Rosehill Townhall

Site Name Rosehill Townhall
Site Name _____

Map Quad Bordulac
Map Quad _____

LTL	TWP	<u>146</u>	R	<u>65</u>	SEC	<u>21</u>	QQQ	<u>5</u>	QQ	<u>5</u>	Q	<u>5</u>
LTL	TWP	_____	R	_____	SEC	_____	QQQ	_____	QQ	_____	Q	_____
LTL	TWP	_____	R	_____	SEC	_____	QQQ	_____	QQ	_____	Q	_____
LTL	TWP	_____	R	_____	SEC	_____	QQQ	_____	QQ	_____	Q	_____

UTM _____ N ZONE _____
UTM _____ E NAD 1927 _____ NAD 1983 _____

Subsection:
1 = N½
2 = E½
3 = S½
4 = W½
5 = NE¼
6 = SE¼
7 = SW¼
8 = NW¼

City: Carrington ND

Street Number: approx 7470

Street Name: Highway 200

Urban Legal Description: _____

SITE DATA

Total # **Architectural** Features: 1

Fieldwork Date: 9/25/2011 2012

Reconnaissance Survey Intensive Survey _____

Project Title & Supervisor:
Country Schoolhouse Project

Report Title & Author(s): _____

Additional Information: _____

SHSND USE	Area of Significance <u>2</u>	Ecozone <u>18</u>	Verified Site _____	CR Type <u>2</u>
	Area of Significance _____	Ecozone _____	Non-Site _____	
	Area of Significance _____			

Recorded By Kathy Wilner Date Recorded 10/3/2012
(First Name & Last Name) (mm/dd/year)

Instructions to complete a digital version of this form: (1) Download a copy to your hard drive; (2) Open the saved blank copy; (3) Fill out the form; (4) Use the Save As command to rename the form appropriately and save; (5) Print and submit to SHSND.

**NDCRS ARCHITECTURAL SITE FORM
PAGE 2—Feature Data**

Field Code Rosehill Townhall

SITS# 32 FO

Complete one Page 2 for each architectural feature at the site.

Architectural Feature # 1

Construction Date 1911

Feature Type 9

Condition 1

Feature Date 3

Context 7

Plan Shape 5

Structural System 25

Primary Exterior 26

Style Other Style

Original Owner's Ethnicity _____

Secondary Exterior _____

Architect/Builder _____

Other Information:

Foundation concrete blocks Stories 1

Roof/Cornice Gable

Window covered

Dating Method(s): County History and school records

Feature Preservation Recommendation(s) (Check all that apply):

- Individual nomination
- Contributes to a potential district
- No nomination potential
- Will not contribute to a district
- Potential district—feature would be a contributing element if other properties constitute a district
- Thematic nomination potential
- Component of a historic site or landscape
- Moved (specify all applicable choices)—a) relocation occurred within a historic period; b) recreates original site, orientation, landscape, & spatial relationships; c) compatible in context with neighboring structures; d) relocation has damaged eligibility
- Historical associations require further investigation

Recorded By Kathy Wilner **Date Recorded** 10/3/2012
(First Name & Last Name) (mm/dd/year)

Instructions to complete a digital version of this form: (1) Download a copy to your hard drive; (2) Open the saved blank copy; (3) Fill out the form; (4) Use the Save As command to rename the form appropriately and save; (5) *Print* and submit to SHSND.

NDCRS ARCHITECTURAL SITE FORM
PAGE 3—Feature DataField Code Rosehill TownhallSITS# 32 FO**Complete a Page 3 for each feature.****1. Feature Description, Integrity, Eligibility:**

This one room prairie school is located at its original site. According to Foster County history the school was built in October 1911 as a school, community center and voting place. The siding is 6 inch lap without a shred of paint. 6 inch lumber finishes the corners. The chimney is missing. Shakes mostly cover the roof. Every window opening is boarded up as this building was later used as a grainary. The cut holes on the west end for access to the interior. There is also an opening on the north side of the building, might have been where a window used to be.

The floor is hard wood tongue and groove. The interior finish on the walls and ceiling were all stripped out so they could fill it up with grain. Along the east and west walls are long boards with anchors through them and this connects to large cables that run through the building to keep it together.

No signs of electricity at this school. The school district reorganized in 1960 and they no longer used the building as a school.

The history book listed the cost of materials. Lumber was \$150.00, furniture cost \$3.00, the stove was \$7.00 and painting the school cost \$42.50.

A side note on this building, the owner told me it was probably going to be torn down this fall.

Recorded By Kathy Wilner Date Recorded 10/3/2012
(First Name & Last Name) (mm/dd/year)

Instructions to complete a digital version of this form: (1) Download a copy to your hard drive; (2) Open the saved blank copy; (3) Fill out the form; (4) Use the Save As command to rename the form appropriately and save; (5) Print and submit to SHSND.

**NDCRS ARCHITECTURAL SITE FORM
PAGE 4—SITE DESCRIPTION**

Field Code Rosehill Townhall

SITS# 32 FO

Complete one Page 4 for the entire site.

2. Owner's Contact Information:

Leo and Doris Fornshell
75 Poplar Avenue
Carrington ND 58421

3. Access (to rural areas):

This building is located 8 miles east of Highway 281 in Carrington on Highway 200.

4. Site Area (ft²): _____

5. Description of **SETTING**:

This building sits along Highway 200 and there are farm fields in every direction with a farmsite about 1/2 mile to the northeast.

Recorded By Kathy Wilner Date Recorded 10/3/2012
(First Name & Last Name) (mm/dd/year)

Instructions to complete a digital version of this form: (1) Download a copy to your hard drive; (2) Open the saved blank copy; (3) Fill out the form; (4) Use the Save As command to rename the form appropriately and save; (5) Print and submit to SHSND.

**NDCRS ARCHITECTURAL SITE FORM
PAGE 5—SITE DESCRIPTION**

Field Code Rosehill Townhall

SITS# 32 FO

6. Summary of ALL Site Features & Evaluation of Significance:

7. References/Comments:

Kathy Wilner
366 43rd Ave SE
Bowdon ND 58418

Recorded By Kathy Wilner Date Recorded 10/3/2012
(First Name & Last Name) (mm/dd/year)

Instructions to complete a digital version of this form: (1) Download a copy to your hard drive; (2) Open the saved blank copy; (3) Fill out the form; (4) Use the Save As command to rename the form appropriately and save; (5) Print and submit to SHSND.

So If You're Having Trouble Reading Our Maps Check Our Page On "HOW TO READ YOUR PLAT AND DIRECTORY" Which Is Located Near The Front Of The Book We Want You To Take Full Advantage Of Our Service!

T-146-N ROSE HILL DIRECTORY R-65-W

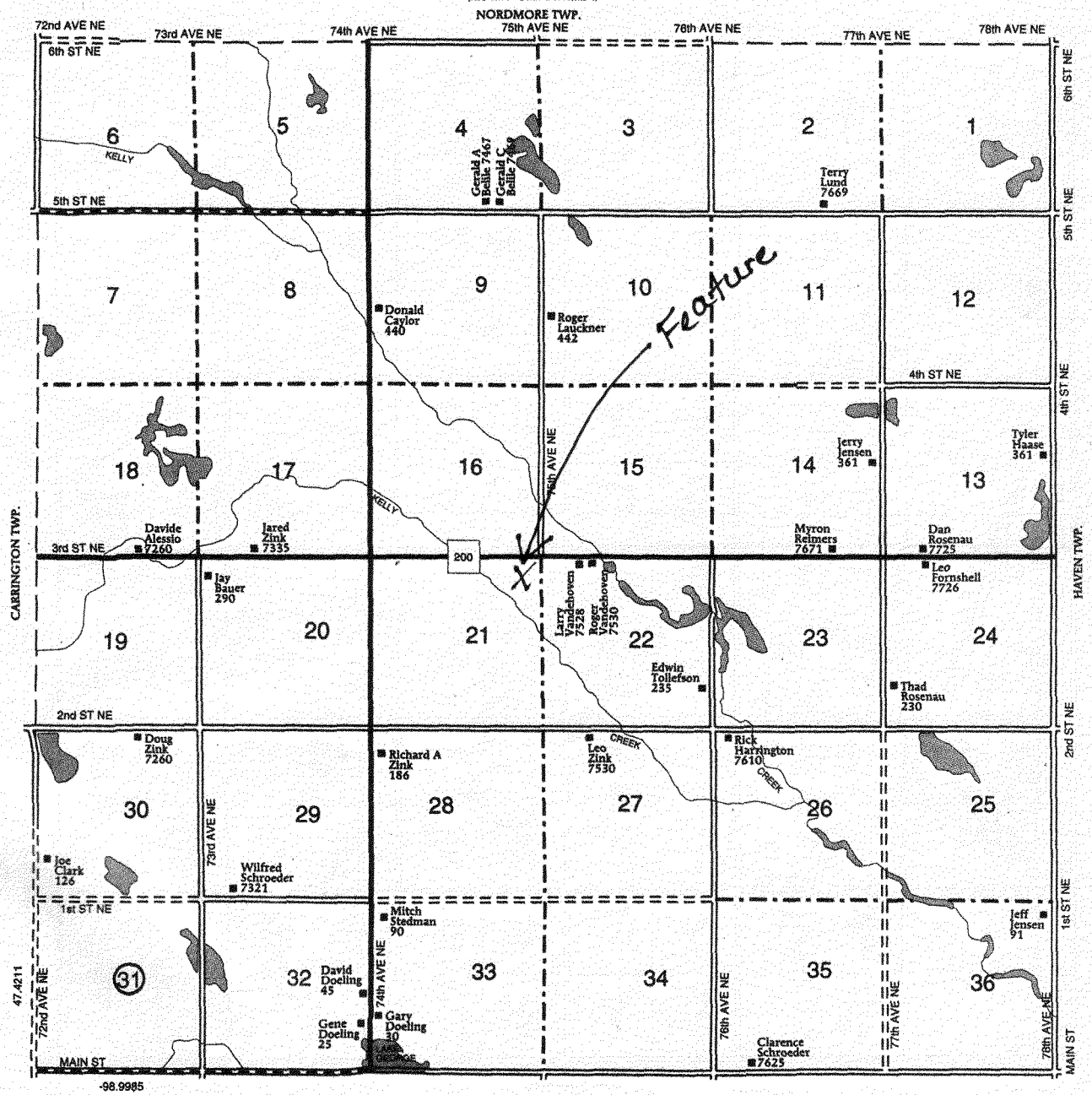

Rosehill Townhall 9/25/2012 Kathy Wilner FO



South Side

Rosehill Townhall

9/25/2012

Kathy Wilner

FO

East Side





North Side

Rosehill Townhall

9/25/2012

Kathy Wilner

FO

West Side

