

NDCRS ARCHITECTURAL FORM

PAGE 1

UPDATE

Field Code \_\_\_\_\_

SITS# 32 FO 70

Map Quad \_\_\_\_\_

Site Name Glenfield Township School

Map Quad \_\_\_\_\_

Site Name \_\_\_\_\_

LTL \_\_\_ T. \_\_\_ N., R. \_\_\_ W., Sec. \_\_\_ QQQ \_\_\_ of the QQ \_\_\_ of the Q \_\_\_

LTL \_\_\_ T. \_\_\_ N., R. \_\_\_ W., Sec. \_\_\_ QQQ \_\_\_ of the QQ \_\_\_ of the Q \_\_\_

LTL \_\_\_ T. \_\_\_ N., R. \_\_\_ W., Sec. \_\_\_ QQQ \_\_\_ of the QQ \_\_\_ of the Q \_\_\_

LTL \_\_\_ T. \_\_\_ N., R. \_\_\_ W., Sec. \_\_\_ QQQ \_\_\_ of the QQ \_\_\_ of the Q \_\_\_

NAD \_\_\_\_\_ UTM \_\_\_\_\_ Zone \_\_\_\_\_

NAD \_\_\_\_\_ UTM \_\_\_\_\_

City: \_\_\_\_\_

Subsection
1 = N½
2 = E½
3 = S½
4 = W½
5 = NE¼
6 = SE¼
7 = SW¼
8 = NW¼

Street Number: \_\_\_\_\_

Street Name: \_\_\_\_\_

Urban Legal Description: \_\_\_\_\_

Total Number of Architectural Features: \_\_\_\_\_

Fieldwork Date: \_\_\_\_\_

Reconnaissance Survey

Intensive Survey \_\_\_\_\_

Project & Principal Investigator: \_\_\_\_\_

Contracting Firm or Agency Completing the Form:

SHSND

Additional Information:

Information provided by Kathy Wilner. Schoolhouse was removed or destroyed ca. 2019 per aerial imagery.

**SHSND USE**  
 Component \_\_\_\_\_ Study Unit \_\_\_\_\_ Verified Site \_\_\_\_\_ CR Type \_\_\_\_\_  
 Component \_\_\_\_\_  
 Component \_\_\_\_\_

Recorded By: SHSND Date Recorded: 05/12/2022

Form instructions: (1) Download; (2) Save A Copy; (3) Submit a paper copy of the form to the SHSND and upload the PDF version of the form and corresponding GIS shapefiles to the ND SHPO-run FTP site.

**NDCRS ARCHITECTURAL FORM  
PAGE 2 – Feature Data**

**UPDATE**

**Field Code** \_\_\_\_\_

**SITS# 32 FO 70** \_\_\_\_\_

**Complete one Page 2 for each architectural feature at the site.**

Architectural Feature # 1

Construction Date \_\_\_\_\_

Feature Date \_\_\_\_\_

Structural System \_\_\_\_\_

Original Owner's Ethnicity \_\_\_\_\_

Feature Type \_\_\_\_\_

Context \_\_\_\_\_

Primary Exterior \_\_\_\_\_

Secondary Exterior \_\_\_\_\_

Condition Destroyed

Plan Shape \_\_\_\_\_

Style \_\_\_\_\_

Architect/Builder \_\_\_\_\_

Foundation \_\_\_\_\_ Stories \_\_\_\_\_

Roof/Cornice \_\_\_\_\_

Window \_\_\_\_\_

Dating Method(s) \_\_\_\_\_

Miscellaneous Information F1 was removed/destroyed ca. 2019

**Feature Preservation Recommendation(s) (Check all that apply):**

Individual nomination

Contributes to a potential district

No nomination potential

Will not contribute to a district

Potential district—feature would be a contributing element if other properties constitute a district

Thematic nomination potential

Component of a historic site or landscape

Moved (specify all applicable choices)—a) relocation occurred within a historic period; b) recreates original site, orientation, landscape, and spatial relationships; c) compatible in context with neighboring structures; d) relocation has damaged eligibility

Historical associations require further investigation

**Recorded By:** SHSND **Date Recorded:** 05/12/2022

### NDCRS ATTACHMENT SECTION

Field Code \_\_\_\_\_

SITS# 32 FO\_70 \_\_\_\_\_



Figure 1: 2018 aerial image (aerial imagery from ND Department of Water Resources)



Figure 2: 2019 aerial image (aerial imagery from ND Department of Water Resources)

Recorded By: SHSND Date Recorded: 5/12/2022

### NDCRS ATTACHMENT SECTION

Field Code \_\_\_\_\_

SITS# 32 FO\_70\_\_\_\_\_



Figure 3: 2009 street view, view southwest (Google Earth imagery)



Figure 4: 2021 street view, view southwest (Google Earth imagery)

Recorded By: SHSND Date Recorded: 5/12/2022

# NDCRS ARCHITECTURAL SITE FORM

## PAGE 1

SITS# 32 FO 70

### SITE IDENTIFICATION

Field Code Glenfield Township School Site Name \_\_\_\_\_

Map Quad Glenfield Site Name \_\_\_\_\_

Map Quad \_\_\_\_\_

LTL	TWP	<u>146</u>	R	<u>62</u>	SEC	<u>21</u>	QQQ	<u>8</u>	QQ	<u>5</u>	Q	<u>5</u>
LTL	TWP	_____	R	_____	SEC	_____	QQQ	_____	QQ	_____	Q	_____
LTL	TWP	_____	R	_____	SEC	_____	QQQ	_____	QQ	_____	Q	_____
LTL	TWP	_____	R	_____	SEC	_____	QQQ	_____	QQ	_____	Q	_____

UTM 5256011 N ZONE 14  
 UTM 532557 E NAD 1927 \_\_\_\_\_ NAD 1983 X

Subsection:
1 = N½
2 = E½
3 = S½
4 = W½
5 = NE¼
6 = SE¼
7 = SW¼
8 = NW¼

City: Glenfield

Street Number: \_\_\_\_\_

Street Name: School Avenue

Urban Legal Description: \_\_\_\_\_

### SITE DATA

Total # *Architectural* Features: 1

Fieldwork Date: 10/30/2015

Reconnaissance Survey  Intensive Survey

Project Title & Supervisor:

Country Schoolhouse Project

Report Title & Author(s):

Additional Information: \_\_\_\_\_

### SHSND USE

Area of Significance 2 Ecozone 18 Verified Site \_\_\_\_\_ CR Type 2  
 Area of Significance \_\_\_\_\_ Ecozone \_\_\_\_\_ Non-Site \_\_\_\_\_  
 Area of Significance \_\_\_\_\_

Recorded By Kathy Wilner Date Recorded 10/30/2015  
 (First Name & Last Name) (mm/dd/year)

*Instructions to complete a digital version of this form:* (1) Download a copy to your hard drive; (2) Open the saved blank copy; (3) Fill out the form; (4) Use the Save As command to rename the form appropriately and save; (5) Print and submit to SHSND.

## NDCRS ARCHITECTURAL SITE FORM PAGE 2—Feature Data

Field Code Glenfield Township SchoolSITS# 32 FO

**Complete one Page 2 for each architectural feature at the site.**

Architectural Feature # 1

Construction Date \_\_\_\_\_

Feature Type 9Condition 5Feature Date 4Context 7Plan Shape 5Structural System 25Primary Exterior 26Style Other Style

Original Owner's Ethnicity \_\_\_\_\_

Secondary Exterior \_\_\_\_\_

Architect/Builder \_\_\_\_\_

Other Information:

Foundation Wood Stories 1Roof/Cornice GableWindow Double Hung, all coveredDating Method(s): estimate

### Feature Preservation Recommendation(s) (Check all that apply):

 Individual nomination Contributes to a potential district No nomination potential Will not contribute to a district Potential district—feature would be a contributing element if other properties constitute a district Thematic nomination potential Component of a historic site or landscape

Moved (specify all applicable choices)—a) relocation occurred within a historic period; b) recreates original site, orientation, landscape, & spatial relationships; c) compatible in context with neighboring structures; d) relocation has damaged eligibility

 Historical associations require further investigation

Recorded By Kathy Wilner Date Recorded 10/30/2015  
(First Name & Last Name) (mm/dd/year)

Instructions to complete a digital version of this form: (1) Download a copy to your hard drive; (2) Open the saved blank copy; (3) Fill out the form; (4) Use the Save As command to rename the form appropriately and save; (5) Print and submit to SHSND.

**NDCRS ARCHITECTURAL SITE FORM**  
**PAGE 3—Feature Data**Field Code Glenfield Township SchoolSITS# 32 FO**Complete a Page 3 for each feature.****1. Feature Description, Integrity, Eligibility:**

This feature is a one room school building sitting on concrete and railroad foundation. The school measures 24 feet east to west and 16 feet 4 inches north to south with the shed measuring 12 feet 4 inches north south and 6 feet east to west. The material on the roof is asphalt shingles on both the gable section and shed section of the roof. There is a short red and yellow brick chimney at the peak of the roof near the east end of the building. 8 inch wide trim boards run along both ends just under the roof overhang. The soffits are open on both sides. The siding is 6 inch wood lap with 4 inch wood corner trim. There is an entry at the west end of the building as well as a door on the opposite side. The larger door gives access to the building for storage of large equipment. A concrete step leads into the entry. The entry door is a simple, hollow core wood door. There are two covered windows in the entry. The interior of the school has tongue and groove hardwood floors with lathe and plaster walls and wallboard on the ceiling. There is a black board on the north wall. On the south side there is a bank of windows, all covered. Wires at the east end of the school would suggest that electricity was present at some point. I did not see if there were lights inside the school or not. The school was moved to the back yard of the high school in Glenfield for storage.

Recorded By Kathy Wilner Date Recorded 10/30/2015  
(First Name & Last Name) (mm/dd/year)

*Instructions to complete a digital version of this form:* (1) Download a copy to your hard drive; (2) Open the saved blank copy; (3) Fill out the form; (4) Use the Save As command to rename the form appropriately and save; (5) *Print* and submit to SHSND.

**NDCRS ARCHITECTURAL SITE FORM  
PAGE 4—SITE DESCRIPTION**

Field Code Glenfield Township School

SITS# 32 FO

**Complete one Page 4 for the entire site.**

2. Owner's Contact Information:

Midkota High School  
PO Box 98  
Glenfield ND 58443

3. Access (to rural areas):

This school is located at the north side of the Midkota High School, on School Avenue, right in the town of Glenfield. It is near the northwest corner of town and can be seen from Highway 200.

4. Site Area (ft<sup>2</sup>): \_\_\_\_\_

5. Description of **SETTING**:

There are trees to the north of the school, the high school to the south and open grassy area to the east with houses 1/2 block away.

Recorded By Kathy Wilner  
(First Name & Last Name)

Date Recorded 10/30/2015  
(mm/dd/year)

*Instructions to complete a digital version of this form: (1) Download a copy to your hard drive; (2) Open the saved blank copy; (3) Fill out the form; (4) Use the Save As command to rename the form appropriately and save; (5) Print and submit to SHSND.*



**NDCRS ARCHITECTURAL SITE FORM  
PAGE 5—SITE DESCRIPTION**

Field Code Glenfield Township School

SITS# 32 FO

**6. Summary of ALL Site Features & Evaluation of Significance:**

**7. References/Comments:**

Kathy Wilner  
366 43rd Ave SE  
Bowdon ND 58418

Recorded By Kathy Wilner Date Recorded 10/30/2015  
(First Name & Last Name) (mm/dd/year)

*Instructions to complete a digital version of this form: (1) Download a copy to your hard drive; (2) Open the saved blank copy; (3) Fill out the form; (4) Use the Save As command to rename the form appropriately and save; (5) Print and submit to SHSND.*



West Side

Glenfield School

10/30/2015

Kathy Wilner

FO

North Side





South Side

Glenfield School

10/30/2015

Kathy Wilner

FO

East Side



# GLENFIELD DIRECTORY

CODE: AH

T-146-N

R-62-W

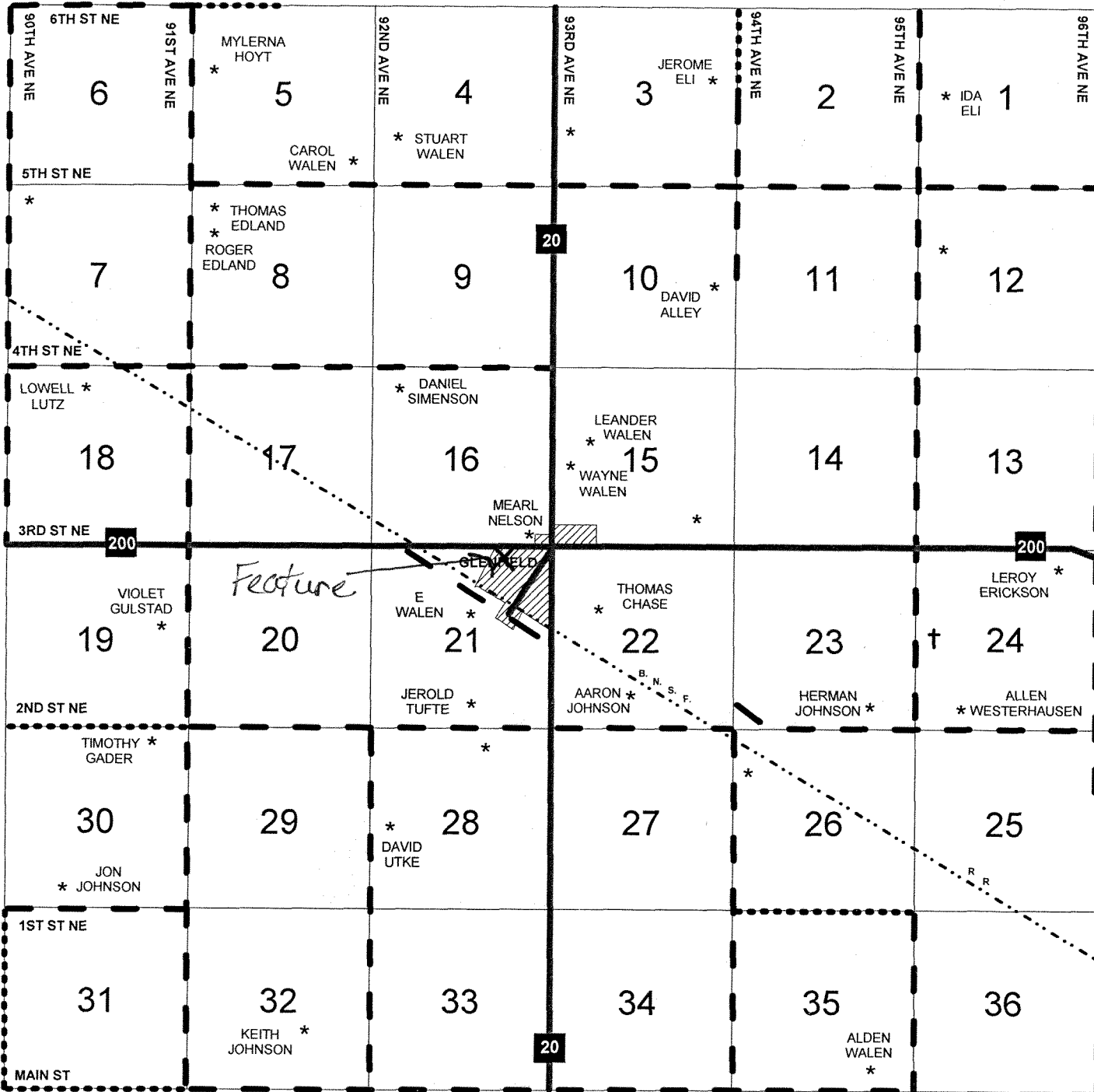

Glenfield Township School 10/30/15 Kathy Wilner FO

AA	AF	AO	AJ	AG	AL
AR	AD	AQ	AI	AP	AH
AK	AN	AB	AC	AM	AE