

NDCRS ARCHITECTURAL SITE FORM

PAGE 1

SITS# 32 FO 71

SITE IDENTIFICATION

Field Code Wyard School #2 Site Name _____

Map Quad Carrington West Site Name _____
Map Quad _____

LTL	TWP	<u>146</u>	R	<u>66</u>	SEC	<u>19</u>	QQQ	<u>6</u>	QQ	<u>5</u>	Q	<u>8</u>
LTL	TWP	_____	R	_____	SEC	_____	QQQ	_____	QQ	_____	Q	_____
LTL	TWP	_____	R	_____	SEC	_____	QQQ	_____	QQ	_____	Q	_____
LTL	TWP	_____	R	_____	SEC	_____	QQQ	_____	QQ	_____	Q	_____

UTM 5255786 N ZONE 14
UTM 490322 E NAD 1927 _____ NAD 1983 X

Subsection:
1 = N½
2 = E½
3 = S½
4 = W½
5 = NE¼
6 = SE¼
7 = SW¼
8 = NW¼

City: Carrington

Street Number: _____

Street Name: 6th St. N + 11th Ave N

Urban Legal Description: _____

SITE DATA

Total # *Architectural* Features: 1

Fieldwork Date: 10/30/2015

Reconnaissance Survey Intensive Survey _____

Project Title & Supervisor:
Country Schoolhouse Project

Report Title & Author(s): _____

Additional Information: _____

SHSND USE				
Area of Significance <u>2</u>	Ecozone <u>18</u>	Verified Site _____	CR Type <u>2</u>	
Area of Significance _____	Ecozone _____	Non-Site _____		
Area of Significance _____				

Recorded By Kathy Wilner Date Recorded 10/30/2015
(First Name & Last Name) (mm/dd/year)

Instructions to complete a digital version of this form: (1) Download a copy to your hard drive; (2) Open the saved blank copy; (3) Fill out the form; (4) Use the Save As command to rename the form appropriately and save; (5) *Print* and submit to SHSND.

NDCRS ARCHITECTURAL SITE FORM PAGE 2—Feature Data

Field Code Wyard School #2SITS# 32 FO

Complete one Page 2 for each architectural feature at the site.

Architectural Feature # 1

Construction Date _____

Feature Type 9Condition 6Feature Date 4Context 7Plan Shape 5Structural System 25Primary Exterior 26Style Other Style

Original Owner's Ethnicity _____

Secondary Exterior _____

Architect/Builder _____

Other Information:

Foundation Wood Railroad Ties Stories 1Roof/Cornice Hip RoofWindow Double hung, all coveredDating Method(s): estimate

Feature Preservation Recommendation(s) (Check all that apply):

 Individual nomination Contributes to a potential district No nomination potential Will not contribute to a district Potential district—feature would be a contributing element if other properties constitute a district Thematic nomination potential Component of a historic site or landscape

Moved (specify all applicable choices)—a) relocation occurred within a historic period; b) recreates original site, orientation, landscape, & spatial relationships; c) compatible in context with neighboring structures; d) relocation has damaged eligibility

 Historical associations require further investigation

Recorded By Kathy Wilner Date Recorded 10/30/2015
(First Name & Last Name) (mm/dd/year)

Instructions to complete a digital version of this form: (1) Download a copy to your hard drive; (2) Open the saved blank copy; (3) Fill out the form; (4) Use the Save As command to rename the form appropriately and save; (5) Print and submit to SHSND.

NDCRS ARCHITECTURAL SITE FORM
PAGE 3—Feature DataField Code Wyard School #2SITS# 32 FO**Complete a Page 3 for each feature.****1. Feature Description, Integrity, Eligibility:**

This feature is a one room prairie school building sitting on railroad ties. The main body of the school measures 22 1/2 feet east to west and 32 1/2 feet north to south. The portion that I am guessing was an entry measures 16 1/2 feet east to west by 5 feet north to south. Roofing material is asphalt shingles. The school has a hip roof with a gable roofed entry. The soffit of the gable end is open and there is a half-moon window under the peak as well as an old light fixture. The soffits under the roof and the eave returns of the gable entry are finished with beadboard. Narrow trim boards are seen where the wide trim board meets the soffit as well as where the wide trim board meets the siding. Remnants of a brick chimney can be seen on the west slope of the roof near the south end of the school. 8 inch wide headers can be seen on all four sides above the siding under the roof overhang. The soffits are closed and finished with beadboard. The siding is 6 inch wood lap with 6 inch wood corner trim. There is a fancy molding at the top of all the corner pieces. There is a solid wood door at the southwest corner of the school, facing to the south. I suspect this door might have been added at a later date as back doors were not common in these country schools. Also on the south wall are two large pieces of plywood covering windows. A bank of windows is on the east wall, also covered with plywood. The windows are double hung with glass intact. The windows still have old shades. On the north side there is a large overhead door, installed in what most likely the outside wall of the entry when it was used as a school. There is an 5 panel wood and glass entry door on the north west corner. The interior has plywood on the walls and ceiling and with a blackboard on the north wall. There was electricity in the building but it is not connected today. The school was moved to its present location for use as storage.

Recorded By Kathy Wilner Date Recorded 10/30/2015
(First Name & Last Name) (mm/dd/year)

Instructions to complete a digital version of this form: (1) Download a copy to your hard drive; (2) Open the saved blank copy; (3) Fill out the form; (4) Use the Save As command to rename the form appropriately and save; (5) Print and submit to SHSND.

**NDCRS ARCHITECTURAL SITE FORM
PAGE 4—SITE DESCRIPTION**

Field Code Wyard School #2

SITS# 32 FO

Complete one Page 4 for the entire site.

2. Owner's Contact Information:

Wally Aipperspach
509 6th Ave
Carrington Nd 58421

3. Access (to rural areas):

This school is located at the northwest corner of Carrington. It is west of 11th Ave. N at 6th street.

4. Site Area (ft²): _____

5. Description of **SETTING**:

The school is in town with a home and other buildings to the north, another home to the south, open lot to the west and open space across the street toward the courthouse.

Recorded By Kathy Wilner Date Recorded 10/30/2015
(First Name & Last Name) (mm/dd/year)

Instructions to complete a digital version of this form: (1) Download a copy to your hard drive; (2) Open the saved blank copy; (3) Fill out the form; (4) Use the Save As command to rename the form appropriately and save; (5) *Print* and submit to SHSND.

**NDCRS ARCHITECTURAL SITE FORM
PAGE 5—SITE DESCRIPTION**

Field Code Wyard School #2

SITS# 32 FO

6. Summary of ALL Site Features & Evaluation of Significance:

7. References/Comments:

Kathy Wilner
366 43rd Ave SE
Bowdon ND 58418

Recorded By Kathy Wilner Date Recorded 10/30/2015
(First Name & Last Name) (mm/dd/year)

Instructions to complete a digital version of this form: (1) Download a copy to your hard drive; (2) Open the saved blank copy; (3) Fill out the form; (4) Use the Save As command to rename the form appropriately and save; (5) Print and submit to SHSND.



West side

Wyard School #2

10/30/2015

Kathy Wilner

FO

North Side





East side

Wyand School #2

10/30/15

Kathy Wilner

FO

South side



CARRINGTON DIRECTORY

T-146-N

CODE: AD

R-66-W

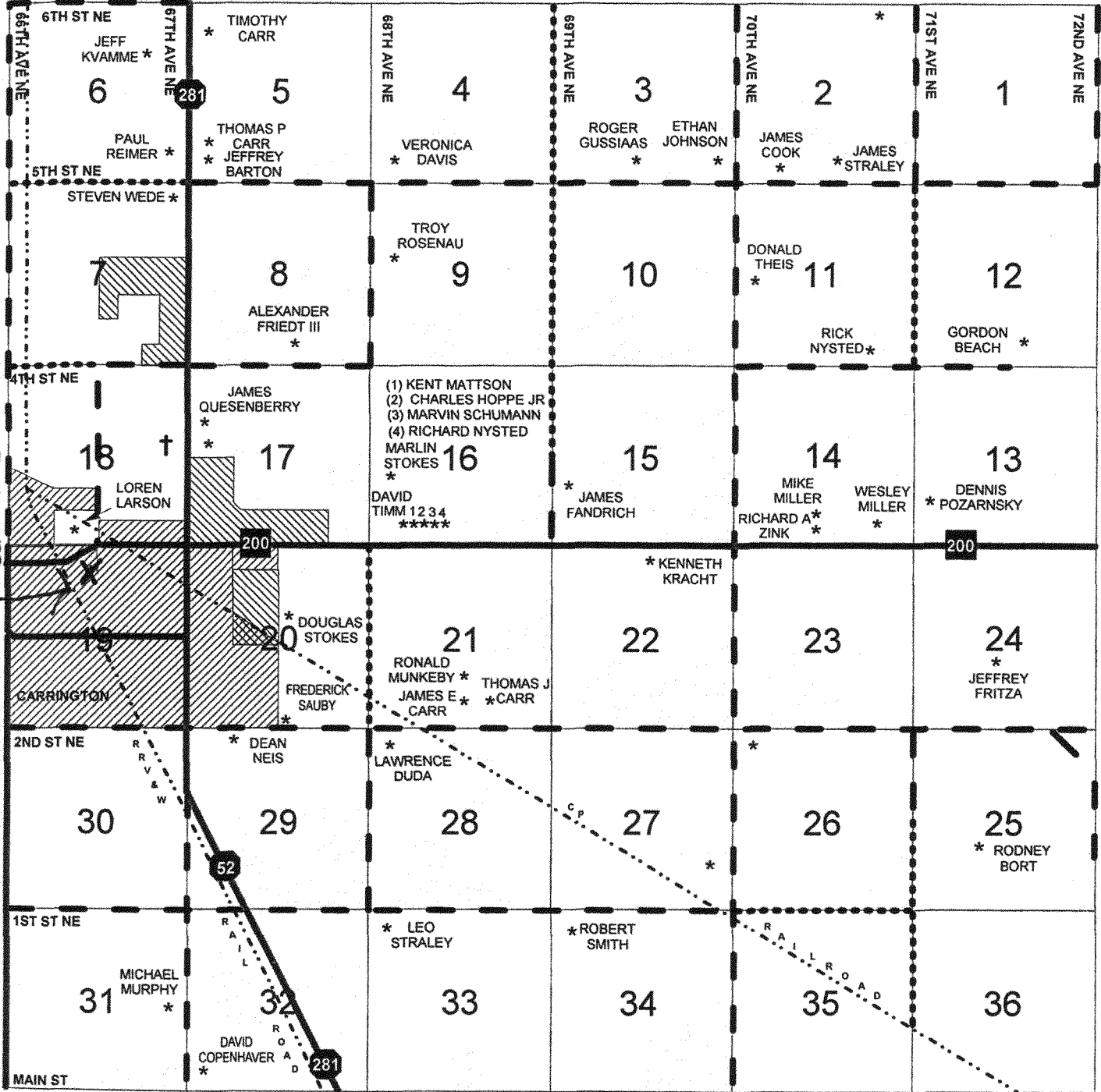

Feature

Wyand School #2

10/30/15

Kathy Wilner

FO

AA	AF	AO	AJ	AG	AL
AR	AD	AQ	AI	AP	AH
AK	AN	AB	AC	AM	AE