

SITS #

Field Code

State County Site Number

LT 212

32 GF 103

10

11 13 15 18

Site Name

LTL Twp R Sec QQQ 7 QQ Q 4

19 38

1.5.4 0.5.4 0.7 4 7 8

Map Quad

LTL_a Twp_a R_a Sec_a QQQ_a QQ_a Q_a

1 N K S T E R

6 8 8

51 68

69 70 77 78 79 80

I. SITE I.D.

- 1. N $\frac{1}{2}$
- 2. E $\frac{1}{2}$
- 3. S $\frac{1}{2}$
- 4. W $\frac{1}{2}$
- 5. NE $\frac{1}{4}$
- 6. SE $\frac{1}{4}$
- 7. SW $\frac{1}{4}$
- 8. NW $\frac{1}{4}$
- 9. C

City

18 MAIN ENTRANCE

1 17

Street #

BUILDING MATERIALS

19 23

24 Unknown

Street Name

43 Asbestos Siding/Shingle

25 42

44 Asphalt Siding/Shingle

SITE COMPONENTS

FEATURE DATA

46 # of Features

48 4 Feature #

51 Barn

53 118186 Const. Date

58 Chicken Coop

60 pre-1880

62 Corral/Enclosure

64 1880-1900

66 General Storage

68 1900-1915

70 Grain Storage

72 1915-1930

74 Privy

76 1930-1945

78 Well/Windmill

80 post-1945

2 Workshop

45 Brick

50 Clay Tile

57 Composition Board

61 Concrete Block

65 Concrete, Poured/Cast

69 Earth/Clay

73 Earthen Brick

77 Glass, Block

1 Glass, Pigmented

4 Log

7 Metal, Decorative

10 Metal, Frame

14 Metal, Horiz. Siding

18 Metal, Sheet

22 Perma-Stone

26 Plastic, Vinyl

30 Pole

33 Stone, Cut

37 Stone, Uncut

41 Stucco/Plaster

45 Tarpaper

49 Thatch

52 Wood, Frame

56 2 Wood, Horiz. Siding

60 Wood, Shingle/Shake

64 Wood, Vert. Siding

68 Other

CONDITION

13 Excellent

17 Good

21 Fair

25 Poor

29 Destroyed

SIGNIFICANCE

36 Eligible

40 Not Eligible

44 Contributing

48 Non-contrib.

PLAN SHAPE

55 Circular

59 Irregular

63 L-Shaped

67 Polygonal

71 Rectangular

75 Square

78 T-Shaped

3 U-Shaped

7 Other

PORCH

79 Original

4 Addition/Altered

8 Removed/None

1= struct. system

2= Primary exterior finish

3= Both 1 & 2

4= Second exterior finish

Fieldwork Date 010/23/85

16 Ethnic 18 Builder

10 15

19 4 Style 21 Engineer

Other Info. LURISITI EISITI IINIKISITIERI ISICHIOIOL

46 Designer/Architect

22

45

0=Unknown
1=Known

II. SITE DESCRIPTION

OFFICE USE ONLY

Soil Association Ecozone Area Signf CR Type Verified Site Non-Site

41 43 44 45 46 47 48 49

State Registry National Register E C F T F MS Number

50 51 52 53 54 60

OFFICE USE ONLY

Order

Date Coded

ACCESS _____

DESCRIPTION OF SITE _____

SIG. FEAT. _____

NON-SIG. FEAT. _____

OWNER'S NAME, ADDRESS, AND PHONE NUMBER _____

FEATURE # 4 NAME IN NAME BLOCK _____

BASEMENT	FOUNDATION MATERIALS	STORIES	CORNICE	ROOF TYPE	DATING METHOD
<input type="checkbox"/> yes	<input type="checkbox"/> Brick	<input checked="" type="checkbox"/> 1	<input type="checkbox"/> Metal	<input checked="" type="checkbox"/> Gable	<input type="checkbox"/> Plat Map(s)
<input checked="" type="checkbox"/> no	<input type="checkbox"/> Concrete Block	<input type="checkbox"/> 1 1/2	<input type="checkbox"/> Brick	<input type="checkbox"/> Hipped	<input type="checkbox"/> County Atlas
<input type="checkbox"/> unknown	<input type="checkbox"/> Fieldstone	<input type="checkbox"/> 2	<input type="checkbox"/> None	<input type="checkbox"/> Deck	<input type="checkbox"/> Date Block
<input type="checkbox"/> other	<input type="checkbox"/> Cut Stone	<input type="checkbox"/> 2 1/2	<input checked="" type="checkbox"/> Wood	<input type="checkbox"/> Gambrel	<input type="checkbox"/> Sanborn Map(s)
	<input type="checkbox"/> Poured Concrete	<input type="checkbox"/> 3	<input type="checkbox"/> Other	<input type="checkbox"/> Flat	<input type="checkbox"/> Topo Map(s)
	<input type="checkbox"/> Refaced	<input type="checkbox"/> Other		<input type="checkbox"/> Other	<input type="checkbox"/> Other
	<input type="checkbox"/> Unknown				
	<input checked="" type="checkbox"/> Other				
	<u>WOOD</u>				

ARCHITECTURAL SIGNIFICANCE	HISTORICAL SIGNIFICANCE
<input type="checkbox"/> Work of Master	<input type="checkbox"/> Associated with significant person
<input type="checkbox"/> High Artistic Values	<input type="checkbox"/> Associated with significant event
<input type="checkbox"/> Rep. of type, period, method of construction	<input checked="" type="checkbox"/> Associated with development of locality
<input type="checkbox"/> Visual Landmark	
<input type="checkbox"/> Too new to be elig.	
<input type="checkbox"/> Lacking integrity	
<input type="checkbox"/> Not High Style	

FEATURE DESCRIPTION This feature is the first established Inkster schoolhouse. At one time it was located north of the Inkster cemetery. It was then moved to an area just off the road and about 100 feet north of the Grabinski approach. From there, Leonard Grabinski moved it into the actual farmyard (where it is today). While Mr. Grabinski has altered the structure by using it as a granary, the basic structure and many of the details remain intact.

OTHER HISTORICAL INFORMATION In reference to Lutheran services prior to the construction of a church building ... "These services (Sunday school) took place in Strabane school house, which was located north of Inkster near the cemetery. It was later relocated a mile further north near the river." From a pamphlet entitled "Faith Lutheran Church, Inkster, North Dakota 1884-1973".

COMMENTS/REFERENCES Despite alterations, I believe that the building should be taken out of use and preserved. Mr. Grabanski expressed some interest in preserving the structure. A number of local residents have expressed this same

opinion to him.
Recorded by D. M. Penny, Larson-Tibesar Associates Date 06-23-85

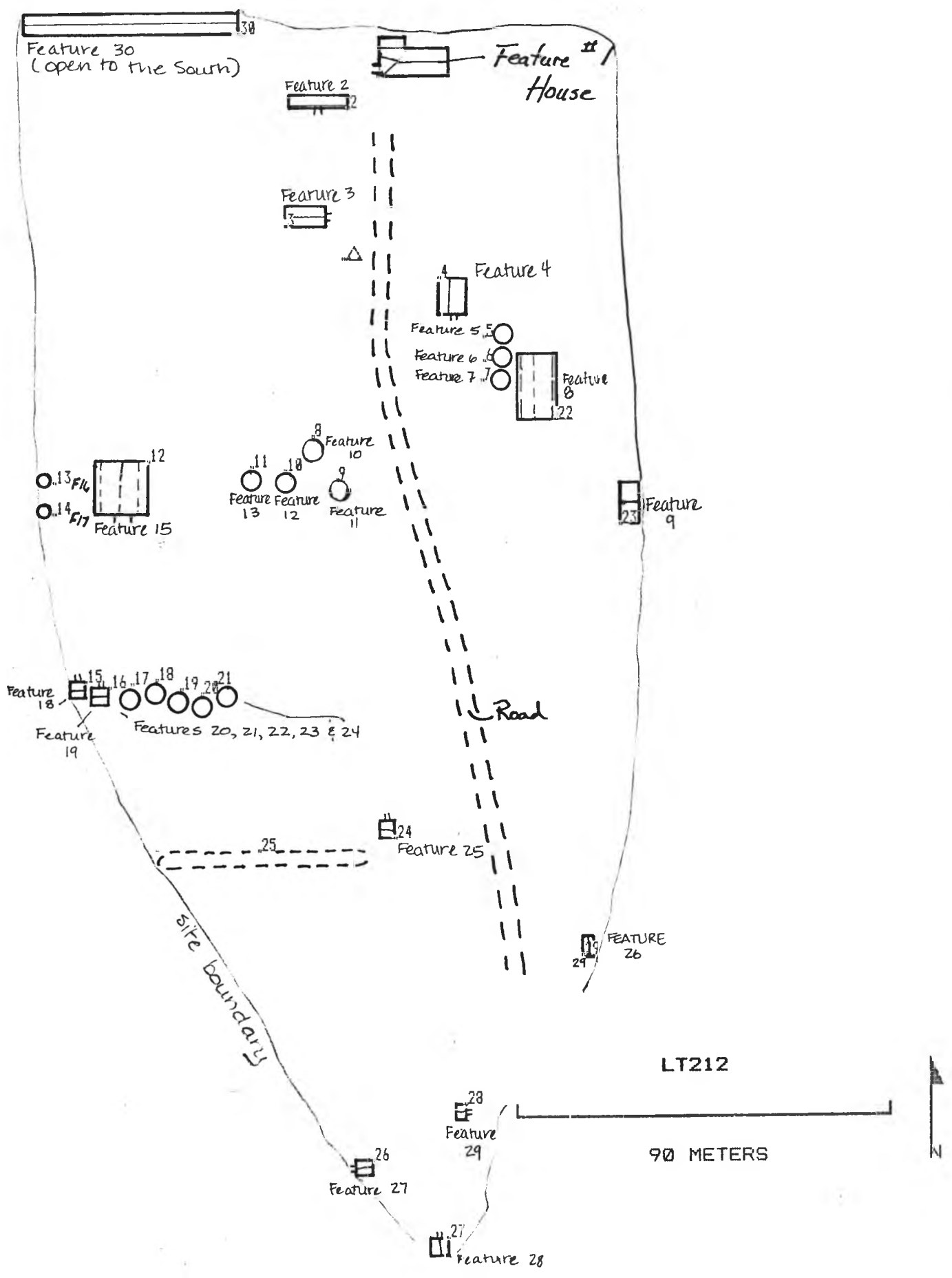

LT212

MAP #	DESCRIPTION
1	FEATURE 1, HOUSE, SW CORNER, 9m N-S x 17m E-W
2	FEATURE 2, SHED, SE CORNER, 3m N-S x 14m E-W
3	FEATURE 3, BARN, SE CORNER, 5.5m N-S x 9m E-W
4	FEATURE 4, OLD SCHOOL, NW CORNER, 8.5m N-S x 6m E-W
5	FEATURE 5, GRAIN BIN
6	FEATURE 6, GRAIN BIN
7	FEATURE 7, GRAIN BIN
8	FEATURE 10, GRAIN BIN
9	FEATURE 11, GRAIN BIN
10	FEATURE 12, GRAIN BIN
11	FEATURE 13, GRAIN BIN
12	FEATURE 15, EQUIPMENT STORAGE, NE CORNER, 12m N-S x 13.6m E-W
13	FUEL TANK
14	FUEL TANK
15	FEATURE 18, GRANARY, NE CORNER, 3.6m N-S x 4.3m E-W
16	FEATURE 19, GRANARY, NE CORNER, 4m N-S x 5.6m E-W
17	FEATURE 20, GRAIN BIN
18	FEATURE 21, GRAIN BIN
19	FEATURE 22, GRAIN BIN
20	FEATURE 23, GRAIN BIN
21	FEATURE 24, GRAIN BIN
22	FEATURE 8, BARN, SE CORNER, 15.3m N-S x 9.6m E-W
23	FEATURE 9, STORAGE, SW CORNER, 9.3m N-S x 3.7m E-W
24	FEATURE 25, STORAGE, SE CORNER, 4.6m N-S x 3.8m E-W
25	JUNK CAR AREA, EAST EDGE, 50m E-W
26	FEATURE 27, STORAGE, NE CORNER, 3m N-S x 4m E-W
27	FEATURE 28, STORAGE, NE CORNER, 4.3m N-S x 3.7m E-W
28	FEATURE 29, STORAGE, NE CORNER, 2.5m N-S x 3.8m E-W
29	FEATURE 26, SHED, SW CORNER, 4.8m N-S x 2.5m E-W
30	FEATURE 30, POLE BARN, SE CORNER, 5m N-S x 50m E-W

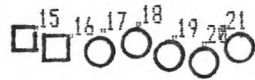
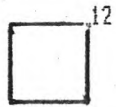
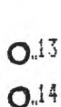
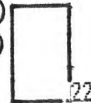
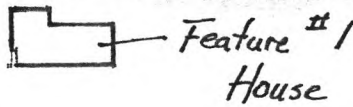
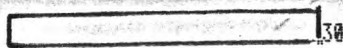

Road

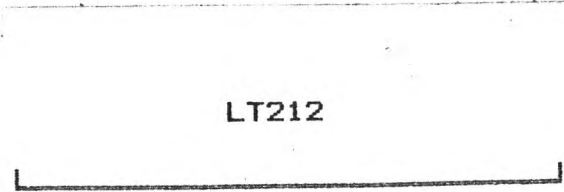
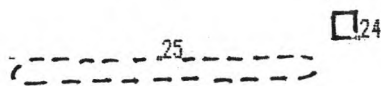



LT212, Feature 3, view to the northeast (Roll 4, frame 5)



LT212, Feature 4, view to the southeast (Roll 4, frame 6)