

NDCRS ARCHITECTURAL SITE FORM

PAGE 1

326F3800

SITS# 32 GF

SITE IDENTIFICATION

Field Code Lind Township Hall Site Name Lind Township Hall
Site Name Sunny Side School

Map Quad Northwood NW
Map Quad _____

| | | | | | | | | | | | | |
|-----|-----|---|---|--|-----|--|-----|---|----|---|---|---|
| LTL | TWP | 149 | R | 55 | SEC | 26 | QQQ | 8 | QQ | 8 | Q | 8 |
| LTL | TWP | _____ | R | _____ | SEC | _____ | QQQ | _____ | QQ | _____ | Q | _____ |
| LTL | TWP | _____ | R | _____ | SEC | _____ | QQQ | _____ | QQ | _____ | Q | _____ |
| LTL | TWP | _____ | R | _____ | SEC | _____ | QQQ | _____ | QQ | _____ | Q | _____ |

UTM _____ N ZONE _____
UTM _____ E NAD 1927 _____ NAD 1983 _____

| |
|-------------|
| Subsection: |
| 1 = N½ |
| 2 = E½ |
| 3 = S½ |
| 4 = W½ |
| 5 = NE¼ |
| 6 = SE¼ |
| 7 = SW¼ |
| 8 = NW¼ |

City: _____
Street Number: _____
Street Name: 2nd Ave NE and 39th St NE
Urban Legal Description: _____

SITE DATA

Total # *Architectural* Features: 1

Fieldwork Date: 9/30/2017

Reconnaissance Survey Intensive Survey _____

Project Title & Supervisor:
Country Schoolhouse Project

Report Title & Author(s):

Additional Information: _____

SHSND USE

Area of Significance 2 Ecozone 16 Verified Site _____ CR Type 2
Area of Significance _____ Ecozone _____ Non-Site _____
Area of Significance _____

Recorded By Kathy Wilner Date Recorded 2/16/2018
(First Name & Last Name) (mm/dd/year)

Instructions to complete a digital version of this form: (1) Download a copy to your hard drive; (2) Open the saved blank copy; (3) Fill out the form; (4) Use the Save As command to rename the form appropriately and save; (5) Print and submit to SHSND.

NDCRS ARCHITECTURAL SITE FORM PAGE 2—Feature Data

Field Code Lind Township Hall

SITS# 32 GF

Complete one Page 2 for each architectural feature at the site.

Architectural Feature # 1

Construction Date

Feature Type 9

Condition 5

Feature Date 3

Context 7

Plan Shape 5

Structural System 25

Primary Exterior 26

Style Other Style

Original Owner's Ethnicity _____

Secondary Exterior _____

Architect/Builder _____

Other Information:

Foundation Poured concrete

Stories 1

Roof/Cornice Gable

Window double hung, no glass, some framing

Dating Method(s): Estimate

Feature Preservation Recommendation(s) (Check all that apply):

- Individual nomination
- Contributes to a potential district
- No nomination potential
- Will not contribute to a district
- Potential district—feature would be a contributing element if other properties constitute a district
- Thematic nomination potential
- Component of a historic site or landscape
- Moved (specify all applicable choices)—a) relocation occurred within a historic period; b) recreates original site, orientation, landscape, & spatial relationships; c) compatible in context with neighboring structures; d) relocation has damaged eligibility
- Historical associations require further investigation

Recorded By Kathy Wilner
(First Name & Last Name)

Date Recorded 2/16/2018
(mm/dd/year)

Instructions to complete a digital version of this form: (1) Download a copy to your hard drive; (2) Open the saved blank copy; (3) Fill out the form; (4) Use the Save As command to rename the form appropriately and save; (5) Print and submit to SHSND.

NDCRS ARCHITECTURAL SITE FORM

PAGE 3—Feature Data

Field Code Lind Township Hall

SITS# 32 GF

Complete a Page 3 for each feature.

1. Feature Description, Integrity, Eligibility:

The feature is a one room prairie school, also know as Sunny Side School, sitting on a concrete foundation. The gable roof of the building is covered with wood shakes with metal capping and finials. There is a cement block chimney at the peak near the east end of the school. There are also vent pipes on the southy slope that might indicate bathrooms. The soffits are closed.

A wide trim board begins the siding on the east and west walls under the peak of the roof. The remainder of the siding is 6 inch wood lap with 4 inch wood corner trim. Little paint remains. There is an entry door reached from a two step concrete porch. The door is 5 panel wood with a transom above it. Openings would indicate the presence of glass at some point in the past. There are 3 double hung windows on both the south and north sides. The windows have framing on the top half and none on the bottom, all glass is gone. There are decorative headers above all the windows on the outside. Near the east end of the school on the south wall there are two small windows that have stove pipes out the roof above them that could indicate bathrooms. My source did not go into the school to see what is just inside the entry door but I am thinking to the right would have been a coat room. The interior walls and ceiling of the school are covered with beadboard. A trim board runs along the walls at the level that wainscot might be. Between the windows on the north wall there are small blackboards and another larger blackboard runs along the entire west wall. There is a corner cupboard in the northwest corner of the school room, built out of beadboard. The floor is narrow tongue and groove hardwood. Exterior wiring on the west wall is indicative of electricity. A wood stove remains in the school and sits at the east end of the school room. This school closed in 1957.

Just north of the school is a small wood building that was used for either a barn or fuel storage. There are some old desks inside the school along with a couple wood tables.

Recorded By Kathy Wilner Date Recorded 2/16/2018
(First Name & Last Name) (mm/dd/year)

Instructions to complete a digital version of this form: (1) Download a copy to your hard drive; (2) Open the saved blank copy; (3) Fill out the form; (4) Use the Save As command to rename the form appropriately and save; (5) *Print* and submit to SHSND.

**NDCRS ARCHITECTURAL SITE FORM
PAGE 4—SITE DESCRIPTION**

Field Code Lind Township Hall

SITS# 32 GF

Complete one Page 4 for the entire site.

2. Owner's Contact Information:

Lind Township Board
Brian Jodock Chairperson
228 39th St NE
Northwood ND 58267

3. Access (to rural areas):

Go 4 miles east of Northwood ND on 4th Ave NE, at 39th St NE turn left and travel 2 miles south to see the school at the southeast corner of the intersection.

4. Site Area (ft²): _____

5. Description of **SETTING**:

There is farm land in all directions with a large farm to the north and another farm sigte southwest. There are trees along the north and east sides of the school yard. A smaller wood building sits just to the north.

Recorded By Kathy Wilner
(First Name & Last Name)

Date Recorded 2/16/2018
(mm/dd/year)

Instructions to complete a digital version of this form: (1) Download a copy to your hard drive; (2) Open the saved blank copy; (3) Fill out the form; (4) Use the Save As command to rename the form appropriately and save; (5) *Print* and submit to SHSND.

**NDCRS ARCHITECTURAL SITE FORM
PAGE 5—SITE DESCRIPTION**

Field Code Lind Township Hall

SITS# 32 GF

6. Summary of ALL Site Features & Evaluation of Significance:

7. References/Comments:

Kathy Wilner
366 43rd Ave SE
Bowdon ND 58418

Photo's were shared by Stacy Brekke, Rural Route 2 Photography.

Recorded By Kathy Wilner Date Recorded 2/16/2018
(First Name & Last Name) (mm/dd/year)

Instructions to complete a digital version of this form: (1) Download a copy to your hard drive; (2) Open the saved blank copy; (3) Fill out the form; (4) Use the Save As command to rename the form appropriately and save; (5) *Print* and submit to SHSND.

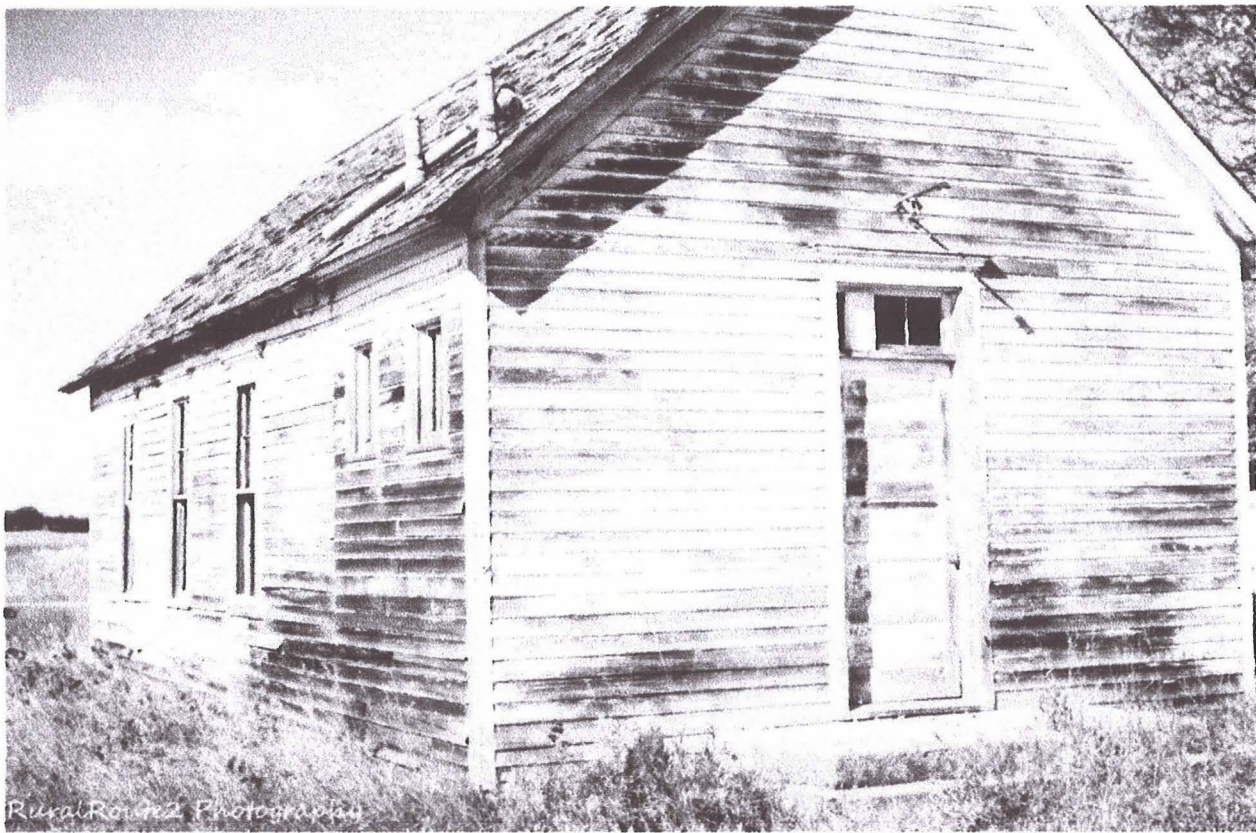

East Side

Lind Township School

09/30/2017

Kathy Wilner (photos Stacy Brekke)

GF

South Side (SW corner)





North Side

Lind Township School

09/30/2017

Kathy Wilner (photos Stacy Brekke)

GF

West Side



bing maps

Notes

Lind Township School

2/6/2018

Kathy Wilner

GF

