

NDCRS ARCHITECTURAL SITE FORM

PAGE 1

Field Code Lind School #99

SITS# 32 GF 3812

SITE IDENTIFICATION

Map Quad Northwood NW Site Name Lind School #99

Map Quad _____ Site Name _____

LTL ___ TWP	<u>149</u>	R	<u>55</u>	SEC	<u>33</u>	QQQ	<u>8</u>	QQ	<u>7</u>	Q	<u>8</u>
LTL ___ TWP	_____	R	_____	SEC	_____	QQQ	_____	QQ	_____	Q	_____
LTL ___ TWP	_____	R	_____	SEC	_____	QQQ	_____	QQ	_____	Q	_____
LTL ___ TWP	_____	R	_____	SEC	_____	QQQ	_____	QQ	_____	Q	_____

NAD 1983, UTM 5281853 N ZONE 14N
NAD 1983, UTM 596878 E

Subsection:
 1 = N½
 2 = E½
 3 = S½
 4 = W½
 5 = NE¼
 6 = SE¼
 7 = SW¼
 8 = NW¼

City: Northwood

Street Number: 78

Street Name: 41st St NE

Urban Legal Description: _____

SITE DATA

Total # Architectural Features: 1

Fieldwork Date: 7/18/2018

Reconnaissance Survey Intensive Survey

Project & Principal Investigator:
Country Schoolhouse Project

Report Title & Author(s):

Contracting firm or Agency completing the form:

Additional Information:

SHSND USE
 Area of Significance 2 Ecozone 16 Verified Site 1 CR Type 2
 Area of Significance Ecozone
 Area of Significance Ecozone

Recorded By Kathy Wilner Date Recorded 1/20/2019
(First Name & Last Name) (mm/dd/year)

Instructions to complete a digital version of this form: (1) Download a copy; (2) Open the saved blank copy; (3) Fill out the form; (4) Use the Save As command to rename the form appropriately, and save; (5) *Print* and submit to SHSND.

NDCRS ARCHITECTURAL SITE FORM PAGE 2—Feature Data

Field Code

SITS# 32

Complete one Page 2 for each architectural feature at the site.

Architectural Feature #

Construction Date

Feature Type 9

Condition

Feature Date

Context 7

Plan Shape

Structural System

Primary Exterior

Style

Original Owner's Ethnicity _____

Secondary Exterior

Architect/Builder _____

Other Information:

Foundation Stories

Roof/Cornice

Window

Dating Method(s):

Feature Preservation Recommendation(s) (Check all that apply):

- Individual nomination
- Contributes to a potential district
- No nomination potential
- Will not contribute to a district
- Potential district—feature would be a contributing element if other properties constitute a district
- Thematic nomination potential
- Component of a historic site or landscape
- Moved (specify all applicable choices)—a) relocation occurred within a historic period; b) recreates original site, orientation, landscape, & spatial relationships; c) compatible in context with neighboring structures; d) relocation has damaged eligibility
- Historical associations require further investigation

Recorded By
(First Name & Last Name)

Date Recorded
(mm/dd/year)

NDCRS ARCHITECTURAL SITE FORM**PAGE 3—Feature Data**Field Code SITS# 32 **Complete a Page 3 for each feature.****1. Feature Description, Integrity, Eligibility:**

The feature is a one room school on a foundation of poured concrete and concrete blocks. The school was moved to this location in 1960, two years after the school closed in 1958. The roof is covered with metal sheeting and the chimney is gone. The soffits are closed. The building measures 18 feet south to north and 30 feet east to west.

A wide trim board runs under the eaves on all sides of the school. The remainder of the siding is 6 inch wood lap with metal corner trim. The school has 6, four pane, double hung windows on the south wall, all glass intact. On the east wall there are two smaller double hung windows to the left of the 5 panel wood entry door. These windows are for the bathrooms. One more double hung window is to the right of the door. Again, all glass intact. There is a wood platform porch that leads to the entry door. Stepping into the school there is a coatroom to the immediate right and bathrooms are to the left. The walls in the entry are covered with fiberboard and coat hooks are on the west wall of the entry. A 5 panel wood door leads from the entry into the boys toilet, the girls toilet access door is in the school room proper. Another 4 panel wood door leads into the school room. The walls in the main room of the school are also covered with celotex board panels. The lower 1/3 of the wall covered with plywood and painted a different color to act as wainscot. The ceiling is finished with celotex board, tile look. There are two hanging lights with large white globes indicating electricity present. Blackboards are either side of the wood burning stove at the west end of the room. The floors are tongue and groove hardwood.

The school is furnished with maps, desks, teachers desk, a flag on the wall, picture of George Washington, some school memorabilia and more. The original cost of the building was \$248.36 and the land, 2 acres, was bought from Helga Herlickson for \$10. The first year furnishings cost \$50.15. School restoration was completed in 1967 and over 1000 folks have visited and signed the guest book.

Recorded By Date Recorded
 (First Name & Last Name) (mm/dd/year)

Instructions to complete a digital version of this form: (1) Download a copy; (2) Open the saved blank copy; (3) Fill out the form; (4) Use the Save As command to rename the form appropriately, and save; (5) **Print** and submit to SHSND.

**NDCRS ARCHITECTURAL SITE FORM
PAGE 4—SITE DESCRIPTION**

Field Code

SITS# 32

Complete one Page 4 for the entire site.

2. Owner's Contact Information:
David Maurseth
78 41st St NE
Northwood ND 58267

3. Access (to rural areas):
From Northwood ND, drive west 6 miles on Highway 15 to 41st St NE. Turn left and go south 4 1/4 miles to the farm on the east side of the road.

4. Site Area (ft²): _____

5. Description of **SETTING**:
The school is sitting in a farm yard. There are trees to the north and south of the school, farm buildings to the east and farm fields all directions. The land is rolling in this area as Spring Creek runs just to the east of the farm.

Recorded By
(First Name & Last Name)

Date Recorded
(mm/dd/year)

**NDCRS ARCHITECTURAL SITE FORM
PAGE 5—SITE DESCRIPTION**

Field Code

SITS# 32

6. Summary of ALL Site Features & Evaluation of Significance:

7. References/Comments:

Kathy Wilner
366 43rd Ave SE
Bowdon ND 58418

Recorded By
(First Name & Last Name)

Date Recorded
(mm/dd/year)

*Instructions to complete a digital version of this form: (1) Download a copy; (2) Open the saved blank copy; (3) Fill out the form; (4) Use the Save As command to rename the form appropriately, and save; (5) **Print** and submit to SHSND.*

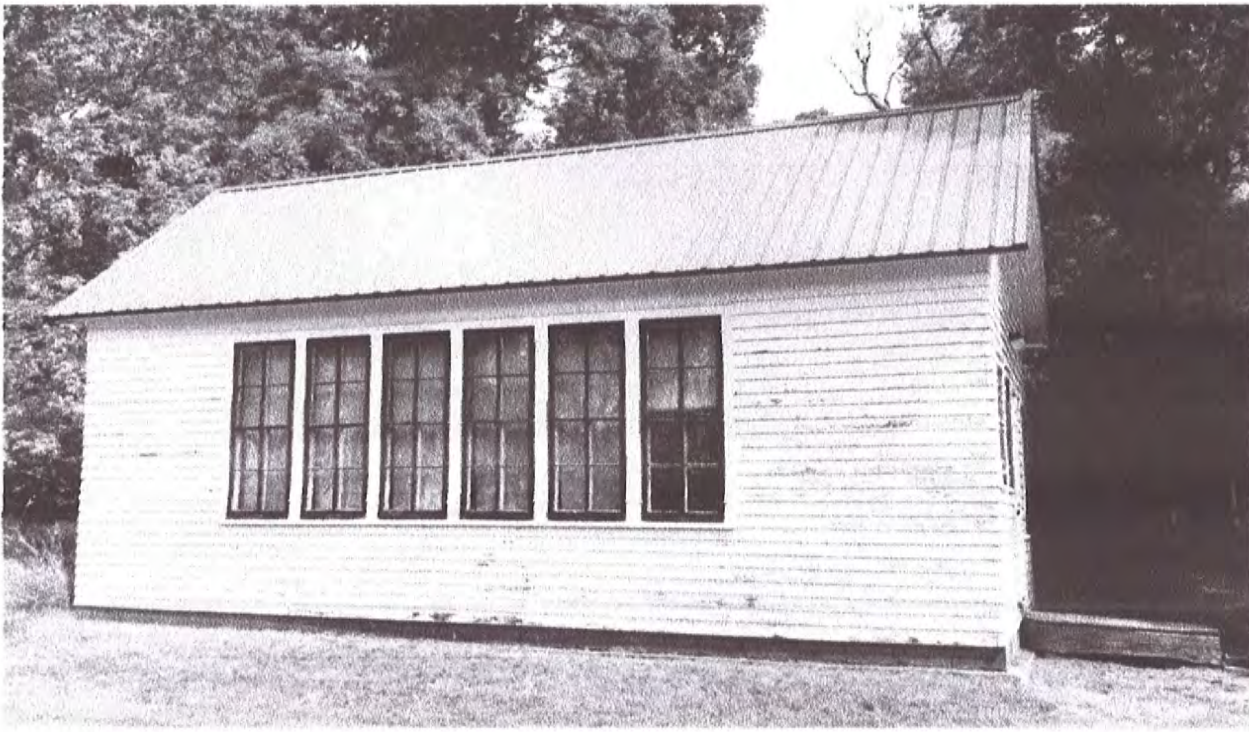

**South
Side**

Lind School #99

7/18/2018

Kathy Wilner

GF



**West
Side**



East Side

Lind Township #99

7/18/2018

Kathy Wilner

GF

North Side

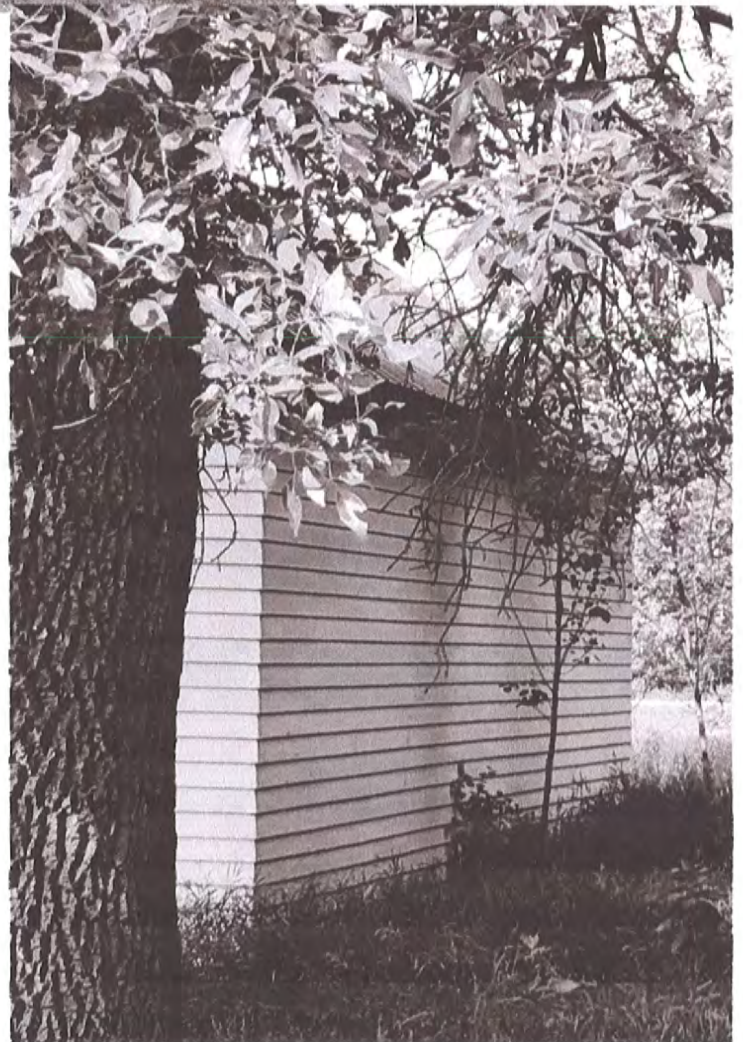

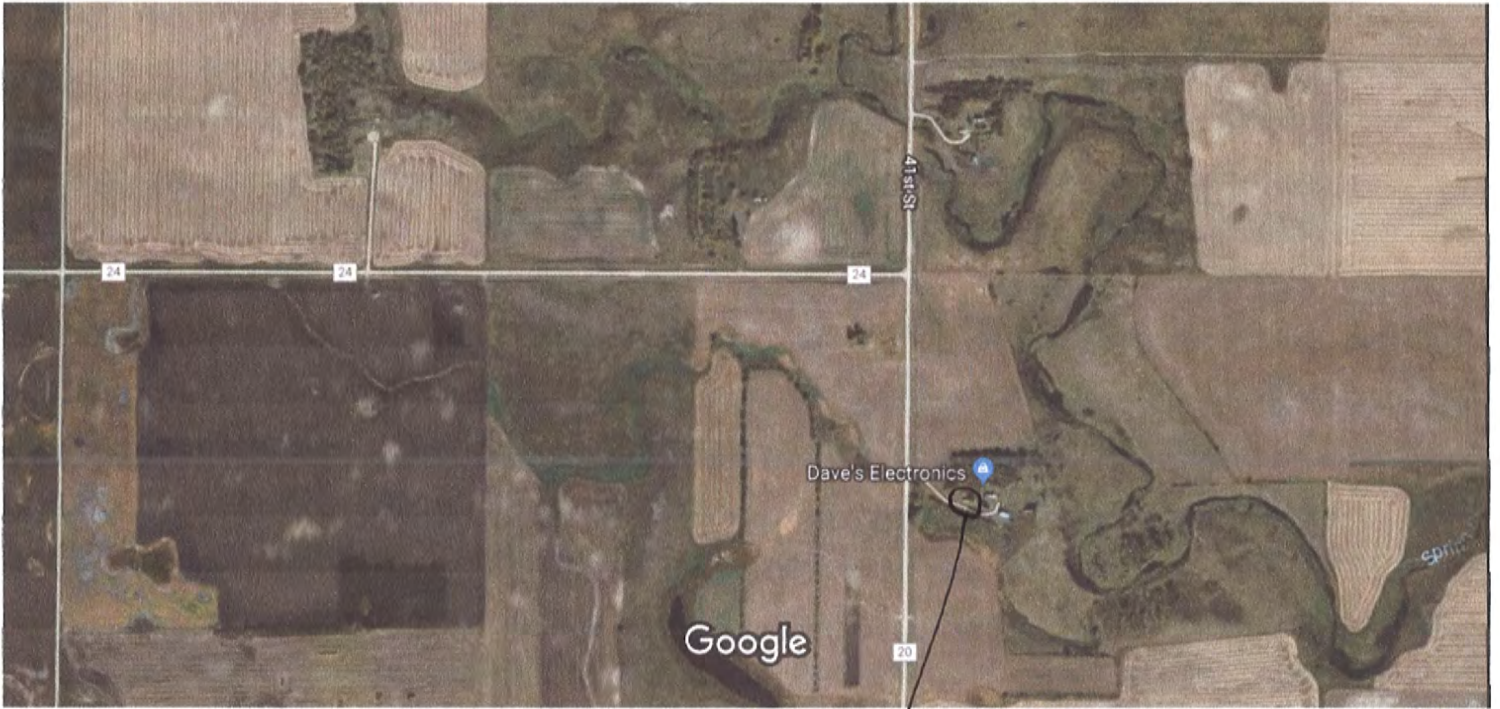

Imagery ©2019 Google, Map data ©2019 Google 1000 ft

Feature