

ARCHITECTURAL SITES

I. SITE I.D.

SITS #

Field Code	State	County	Site Number
<u>UND 3.3</u>	<u>3.2</u>	<u>66</u>	<u>73</u>
1	11	13	15 18
Site Name	LTL	Twp	R Sec
<u>RINGSAKER SCHOOL</u>	<u>0</u>	<u>147</u>	<u>5823</u>
19	39	40	47 48 49 50
Map Quad	LTL <sub>a</sub>	Twp <sub>a</sub>	R <sub>a</sub> Sec <sub>a</sub>
<u>KLOTEN S.E.</u>	<u>69</u>	<u>70</u>	<u>77</u>
51	68	78	79 80

1. N½
2. E½
3. S½
4. W½
5. NE¼
6. SE¼
7. SW¼
8. NW¼
9. C

II. SITE DESCRIPTION

City	184 MAIN ENTRANCE	
Street #	BUILDING MATERIALS	
Street Name	24 Unknown	
	43 Asbestos Siding/Shingle	
	44 Asphalt Siding/Shingle	
	45 Brick	
	50 Clay Tile	
	57 Composition Board	
	61 Concrete Block	
	65 Concrete, Poured/Cast	
	69 Earth/Clay	
	73 Earthen Brick	
	77 Glass, Block	
	1 Glass, Pigmented	
	4 Log	
	7 Metal, Decorative	
	10 Metal, Frame	
	14 Metal, Horiz. Siding	
	18 Metal, Sheet	
	22 Perma-Stone	
	26 Plastic, Vinyl	
	30 Pole	
	33 Stone, Cut	
	37 Stone, Uncut	
	41 Stucco/Plaster	
	45 Tarpaper	
	49 Thatch	
	52 Wood, Frame	
	56 Wood, Horz. Siding	
	60 Wood, Shingle/Shake	
	64 Wood, Vert. Siding	
	68 Other	
	PORCH	
	79 Original	
	4 Addition/Altered	
	8 Removed/None	
Fieldwork Date	16 Ethnic	18 Builder
<u>10 08 5</u>	19 Style	21 Engineer
Other Info.	46 Designer/	Architect
22	45	

1= struct. system

2= Primary exterior finish

3= Both 1 & 2

4= Second exterior finish

0=Unknown  
1=Known

OFFICE USE ONLY

Soil. Association	Ecozone	Area Signf	CR Type	Verified Site	Non-Site
<u>43</u>	<u>44 45</u>	<u>46</u>	<u>47</u>	<u>48</u>	<u>49</u>
State Registry	National Register	E C F	T F	MS Number	
<u>50</u>	<u>51</u>	<u>52</u>	<u>53</u>	<u>54</u>	<u>60</u>

Date Coded

ARCHITECTURAL SITES

I. SITE I.D.

Field Code UND 33 SITS # State 32 County 66 Site Number 73  
 1 \_\_\_\_\_ 10 \_\_\_\_\_ 11 \_\_\_\_\_ 13 \_\_\_\_\_ 15 \_\_\_\_\_ 18 \_\_\_\_\_  
 Site Name \_\_\_\_\_ LTL Twp R Sec QQQ QQ Q  
 19 \_\_\_\_\_ 38 \_\_\_\_\_ 39 40 \_\_\_\_\_ 47 48 49 50  
 Map Quad \_\_\_\_\_ LTL<sub>a</sub> Twp<sub>a</sub> R<sub>a</sub> Sec<sub>a</sub> QQQ<sub>a</sub> QQ<sub>a</sub> Q<sub>a</sub>  
 51 \_\_\_\_\_ 68 \_\_\_\_\_ 69 70 \_\_\_\_\_ 77 78 79 80

1. N½
2. E½
3. S½
4. W½
5. NE¼
6. SE¼
7. SW¼
8. NW¼
9. C

II. SITE DESCRIPTION

City \_\_\_\_\_ 18 4 MAIN ENTRANCE  
 Street # \_\_\_\_\_ 17 \_\_\_\_\_  
 Street Name \_\_\_\_\_ 25 \_\_\_\_\_ 42

BUILDING MATERIALS  
 24  Unknown  
 43  Asbestos Siding/Shingle  
 44  Asphalt Siding/Shingle  
 45  Brick  
 50  Clay Tile  
 57  Composition Board  
 61  Concrete Block  
 65  Concrete, Poured/Cast  
 69  Earth/Clay  
 73  Earthen Brick  
 77  Glass, Block  
 1  Glass, Pigmented  
 4  Log  
 7  Metal, Decorative  
 10  Metal, Frame  
 14  Metal, Horiz. Siding  
 18  Metal, Sheet  
 22  Perma-Stone  
 26  Plastic, Vinyl  
 30  Pole  
 33  Stone, Cut  
 37  Stone, Uncut  
 41  Stucco/Plaster  
 45  Tarpaper  
 49  Thatch  
 52  Wood, Frame  
 56 2  Wood, Horz. Siding  
 60  Wood, Shingle/Shake  
 64  Wood, Vert. Siding  
 68  Other

SITE COMPONENTS  
 46  # of Features  
 51  Barn  
 58  Chicken Coop  
 62  Corral/Enclosure  
 66  General Storage  
 70  Grain Storage  
 74  Privy  
 78  Well/Windmill  
 2  Workshop

FEATURE DATA  
 48 2  Feature #  
 53  Const. Date  
 60  pre-1880  
 64  1880-1900  
 68  1900-1915  
 72  1915-1930  
 76  1930-1945  
 80  post-1945

8  Dwelling: Multiple  
 11  Dwelling: Sngl/Mobile  
 15  Dwelling: Sngl/Perm  
 19  Hotel/Motel  
 23  Garage/Carriage House  
 27  Gravestone/Marker  
 31  Commercial/Office  
 34  Educational  
 38  Engineering Struc.  
 42  Governmental  
 46  Health Care  
 50  Industrial/Utility  
 53  Military  
 57  Religious  
 61  Social/Recre/Arts  
 65  Transportation  
 69  Warehouse  
 73  Other

CONDITION  
 13  Excellent  
 17  Good  
 21  Fair  
 25  Poor  
 29  Destroyed

SIGNIFICANCE  
 36  Eligible  
 40  Not Eligible  
 44  Contributing  
 48  Non-contrib.

PLAN SHAPE  
 55  Circular  
 59  Irregular  
 63  L-Shaped  
 67  Polygonal  
 71  Rectangular  
 75  Square  
 78  T-Shaped  
 3  U-Shaped  
 7  Other

PORCH  
 79  Original  
 4  Addition/Altered  
 8  Removed/None

Fieldwork Date 6/1/85  
 10 \_\_\_\_\_ 15 \_\_\_\_\_  
 Other Info. \_\_\_\_\_ 22 \_\_\_\_\_ 45 \_\_\_\_\_

16  Ethnic 18  Builder  
 19  Style 21  Engineer  
 46  Designer/Architect

1= struct. system

2= Primary exterior finish

3= Both 1 & 2

4= Second exterior finish

0=Unknov  
1=Known

OFFICE USE ONLY

OFFICE USE ONLY  
 Soil. Association \_\_\_\_\_ Ecozone \_\_\_\_\_ Area Signf \_\_\_\_\_ CR Type \_\_\_\_\_ Verified Site \_\_\_\_\_ Non-Site \_\_\_\_\_  
 4 \_\_\_\_\_ 43 \_\_\_\_\_ 44 45 \_\_\_\_\_ 46 \_\_\_\_\_ 47 \_\_\_\_\_ 48 \_\_\_\_\_ 49 \_\_\_\_\_  
 State Registry \_\_\_\_\_ National Register \_\_\_\_\_ E C F T F MS Number \_\_\_\_\_  
 5J \_\_\_\_\_ 51 \_\_\_\_\_ 52 \_\_\_\_\_ 53 \_\_\_\_\_ 54 \_\_\_\_\_ 60 \_\_\_\_\_

Access

Description of Site

Sig. Feat.

Non-sig. Feat.

Owner's Name, Address, and Phone Number

Feature # 2 Name in Name Block Outhouses (2)

Foundation		Stories	Cornice	Roof Type	Dating Method
Basement	Materials				
yes	Brick	X 1	Metal	Gable	Plat Map(s)
no	Concrete Block	1 1/2	Brick	Hipped	X County Atlas
unknown	Fieldstone	2	X None	Deck	Date Block
X other -	Cut Stone	2 1/2	Wood	Gambrel	Sanborn Map(s)
outhouse	X Poured Concrete	3	Other	X Flat	Topo Map(s)
pit	Refaced	Other		Other	Other
<b>Windows</b>	Unknown				
Original	Other				
Altered					

Architectural Significance

Work of Master Visual Landmark  
 High Artistic Values Too New to be Elig.  
 X Rep. of type, period, Lacking Integrity  
 method of construction Not High Style

Historical Significance

Associated with significant person  
 Associated with significant event  
 X Associated with development of locality

**Feature Description** Two identical outhouses, counted as a single feature, located behind (east) of the Ringsaker School House. Each is of wood frame construction, has horizontal clapboard siding and a sloped flat roof. Each has a single door set to one side of the west face with a tiny ventilation window next to it. Inside the seats are wooden set atop a concrete base.

Other Historical Information

Comments/References

**Field Code** UND-33

Continuation Sheet

**SITS Number** \_\_\_\_\_

**Feature Description** The front entrance faces west and is in the northwest corner of the gable end. A 3-step concrete stoop leads to the entrance. There are three rectangular windows on each side and two small square windows in the rear addition. Desks and a gas stove are visible inside.

**Recorded by** Cherie Haury, et al.

**Date** 6/6/85

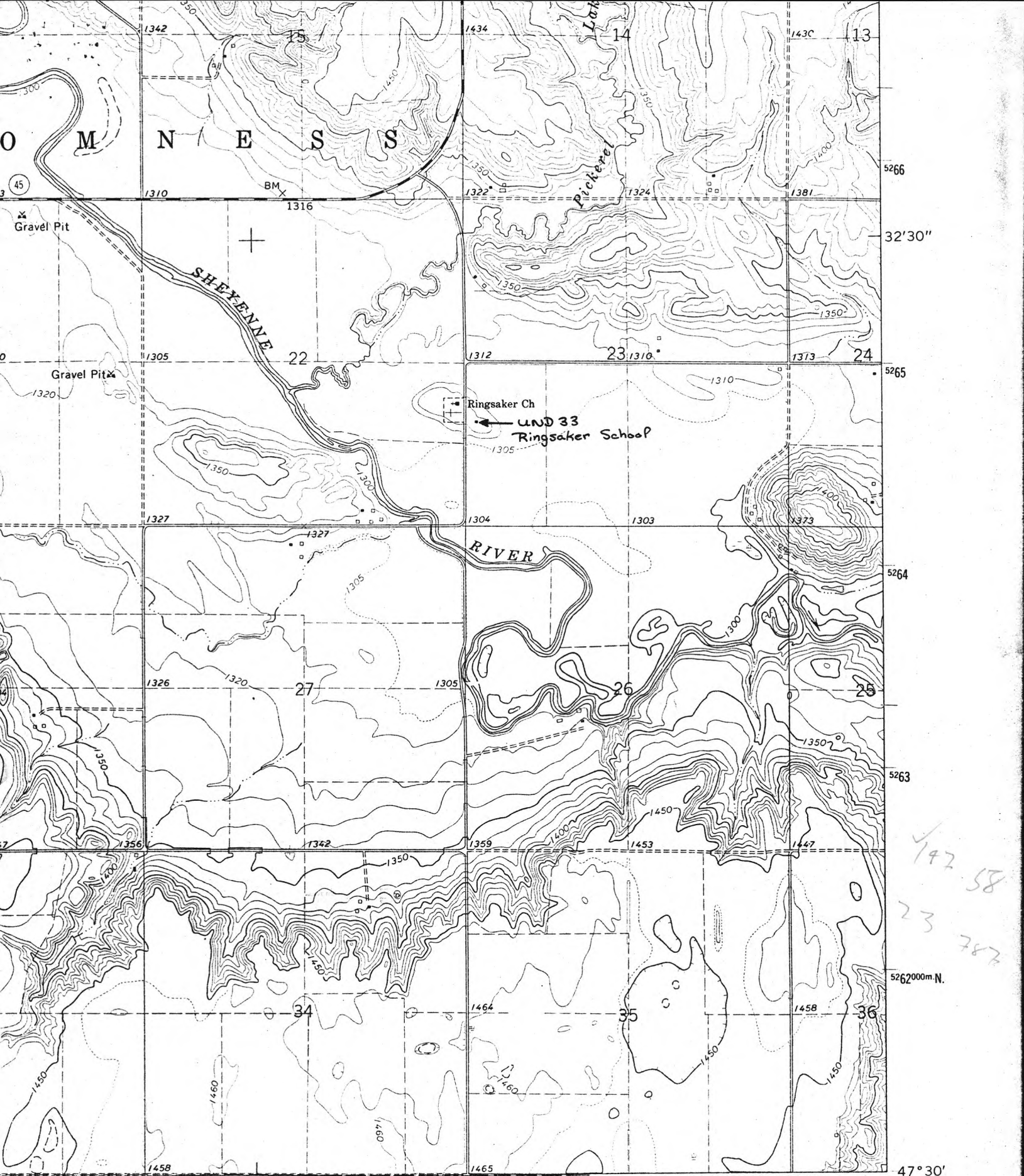

UND 33  
Ringsaker Schopf

KLOTEN S.E.  
N. DAK. 7.5

142.58  
23.787

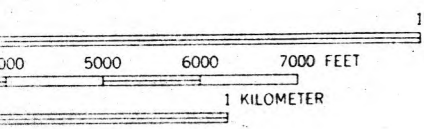

ROAD CLASSIFICATION  
 Medium-duty ——— Light-duty - - - - -  
 Unimproved dirt . . . . .

○ State Route

(LIVERNE NW)  
6476 IV NW

0 FEET  
NOT CONTOURS

NORTH DAKOTA

● INTERIOR—GEOLOGICAL SURVEY WASHINGTON, D. C.—1969

Field Code UND-33

Page 4

SITS Number \_\_\_\_\_

Black and White Photo

Photo I.D. Code:

Roll # 9

Exp. # 12-17

Storage Location:

UND Dept. of Anthropology



UND 33



UND33

Recorded by Chérie Haury, et al.

Date 6/6/85

Field Code UND-33

Page 4

SITS Number \_\_\_\_\_

Black and White Photo

Photo I.D. Code:

Roll # 9

Exp. # 12-17

Storage Location:

UND Dept. of Anthropology



UND 33

Recorded by Cherie Haury, et al.

Date 6/6/85



F-1  
School House

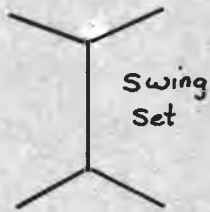
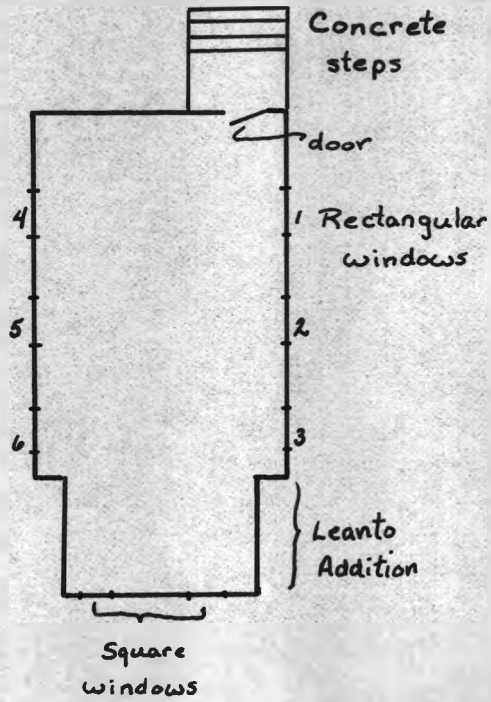

Swing  
Set



F-2  
Outhouses

UND 33  
Ringsaker School

