

NDCRS ARCHITECTURAL SITE FORM PAGE 1

SITS# 32 GG 189

SITE IDENTIFICATION

Field Code Clearfield Township School Site Name Clearfield Township School

Map Quad Sutton NE
Map Quad _____
Site Name _____

LTL	TWP	<u>146</u>	R	<u>60</u>	SEC	<u>16</u>	QQQ	<u>5</u>	QQ	<u>5</u>	Q	<u>5</u>
LTL	TWP	_____	R	_____	SEC	_____	QQQ	_____	QQ	_____	Q	_____
LTL	TWP	_____	R	_____	SEC	_____	QQQ	_____	QQ	_____	Q	_____
LTL	TWP	_____	R	_____	SEC	_____	QQQ	_____	QQ	_____	Q	_____

UTM _____ N ZONE _____
UTM _____ E NAD 1927 _____ NAD 1983 _____

Subsection:
1 = N½
2 = E½
3 = S½
4 = W½
5 = NE¼
6 = SE¼
7 = SW¼
8 = NW¼

City: Cooperstown

Street Number: 10480

Street Name: Co Rd 14

Urban Legal Description: _____

SITE DATA

Total # **Architectural** Features: 1

Fieldwork Date: 7/5/2014

Reconnaissance Survey Intensive Survey

Project Title & Supervisor:
Country Schoolhouse Project

Report Title & Author(s): _____

Additional Information: _____

SHSND USE 2 Ecozone 18 Verified Site 1 CR Type 2
 Area of Significance _____ Ecozone _____ Non-Site _____
 Area of Significance _____

Recorded By Kathy Wilner Date Recorded 2/20/2014
(First Name & Last Name) (mm/dd/year)

Instructions to complete a digital version of this form: (1) Download a copy to your hard drive; (2) Open the saved blank copy; (3) Fill out the form; (4) Use the Save As command to rename the form appropriately and save; (5) Print and submit to SHSND.

NDCRS ARCHITECTURAL SITE FORM
PAGE 2—Feature Data

Field Code Clearfield Township School

SITS# 32 GG

Complete one Page 2 for each architectural feature at the site.

Architectural Feature # 1

Construction Date

Feature Type 9

Condition 5

Feature Date 4

Context 7

Plan Shape 5

Structural System 25

Primary Exterior 26

Style Other Style Hipped Roof Box

Original Owner's Ethnicity

Secondary Exterior

Architect/Builder

Other Information:

Foundation Concrete Stories 1

Roof/Cornice Hip

Window Covered

Dating Method(s): professional estimate

Feature Preservation Recommendation(s) (Check all that apply):

- Individual nomination
Contributes to a potential district
No nomination potential
Will not contribute to a district
Potential district—feature would be a contributing element if other properties constitute a district
Thematic nomination potential
Component of a historic site or landscape
Moved (specify all applicable choices)—a) relocation occurred within a historic period; b) recreates original site, orientation, landscape, & spatial relationships; c) compatible in context with neighboring structures; d) relocation has damaged eligibility
Historical associations require further investigation

Recorded By Kathy Wilner Date Recorded 2/20/2014
(First Name & Last Name) (mm/dd/year)

Instructions to complete a digital version of this form: (1) Download a copy to your hard drive; (2) Open the saved blank copy; (3) Fill out the form; (4) Use the Save As command to rename the form appropriately and save; (5) Print and submit to SHSND.

NDCRS ARCHITECTURAL SITE FORM
PAGE 3—Feature DataField Code Clearfield Township SchoolSITS# 32 GG**Complete a Page 3 for each feature.****1. Feature Description, Integrity, Eligibility:**

The feature is a one room wood framed prairie school sitting on a poured concrete foundation. The roof is pretty tired, mostly covered with wood shake. Some are missing and more are curling. There is metal capping at the top of the hip roof as well as all four slope seams. The east slope continues beyond the top of the main body wall to cover the east porch. It is one continuous slope with one small slope to the south. There is a red brick chimney, with metal flashing on two sides, located on the east slope of the roof. The building measures 27 feet north to south and 23 feet 4 inches east and west with a porch measuring 7 feet east to west and 22 feet north to south.

There is an entry/porch/coatroom on the east side. The door is missing. There is a wide trim board running under the eaves on three sides of the school as well as the entry. The siding is 6 inch wood lap with 4 inch wood corner trim. The school remains mostly watertight with all windows covered. The windows are double hung with some glass remaining. The south side has a bank of 5 windows. There are two more covered windows on the west side with small windows in the entry. The entry has one window facing south and two windows facing to east. There is some buckling of the tongue and groove hard wood floor. The walls and ceiling are lathe and plaster. The blackboard is located on the north wall. There is electricity to the school and they had an oil burner for heat. This school closed about 1960.

Recorded By Kathy Wilner Date Recorded 2/20/2014
(First Name & Last Name) (mm/dd/year)

Instructions to complete a digital version of this form: (1) Download a copy to your hard drive; (2) Open the saved blank copy; (3) Fill out the form; (4) Use the Save As command to rename the form appropriately and save; (5) Print and submit to SHSND.

**NDCRS ARCHITECTURAL SITE FORM
PAGE 4—SITE DESCRIPTION**

Field Code Clearfield Township School

SITS# 32 GG

Complete one Page 4 for the entire site.

2. Owner's Contact Information:

David Rahlf
10470 Co Rd 14
Binford ND 58416

3. Access (to rural areas):

Highway 200, 8 miles west of Cooperstown, to Highway 1. North 2 miles to see the school on the west side of the road.

4. Site Area (ft²): _____

5. Description of **SETTING**:

CRP to the east, a field south, field and trees to the west and pasture and fields north. There is a farm site to the west. There are a couple wild trees growing right in front of the entry door.

Recorded By Kathy Wilner Date Recorded 2/20/2014
(First Name & Last Name) (mm/dd/year)

Instructions to complete a digital version of this form: (1) Download a copy to your hard drive; (2) Open the saved blank copy; (3) Fill out the form; (4) Use the Save As command to rename the form appropriately and save; (5) Print and submit to SHSND.

**NDCRS ARCHITECTURAL SITE FORM
PAGE 5—SITE DESCRIPTION**

Field Code Clearfield Township School

SITS# 32 GG

6. Summary of ALL Site Features & Evaluation of Significance:

7. References/Comments:

Kathy Wilner
366 43rd Ave SE
Bowdon ND 58418

Recorded By Kathy Wilner Date Recorded 2/20/2014
(First Name & Last Name) (mm/dd/year)

Instructions to complete a digital version of this form: (1) Download a copy to your hard drive; (2) Open the saved blank copy; (3) Fill out the form; (4) Use the Save As command to rename the form appropriately and save; (5) Print and submit to SHSND.



East Side (only sort of view of the South Side)

Clearfield Township School

7/5/2014

Kathy Wilner

GG

North Side





West Side

Clearfield Township School

7/5/2014

Kathy Wilner

GG

CLEARFIELD DIRECTORY

CODE: AF

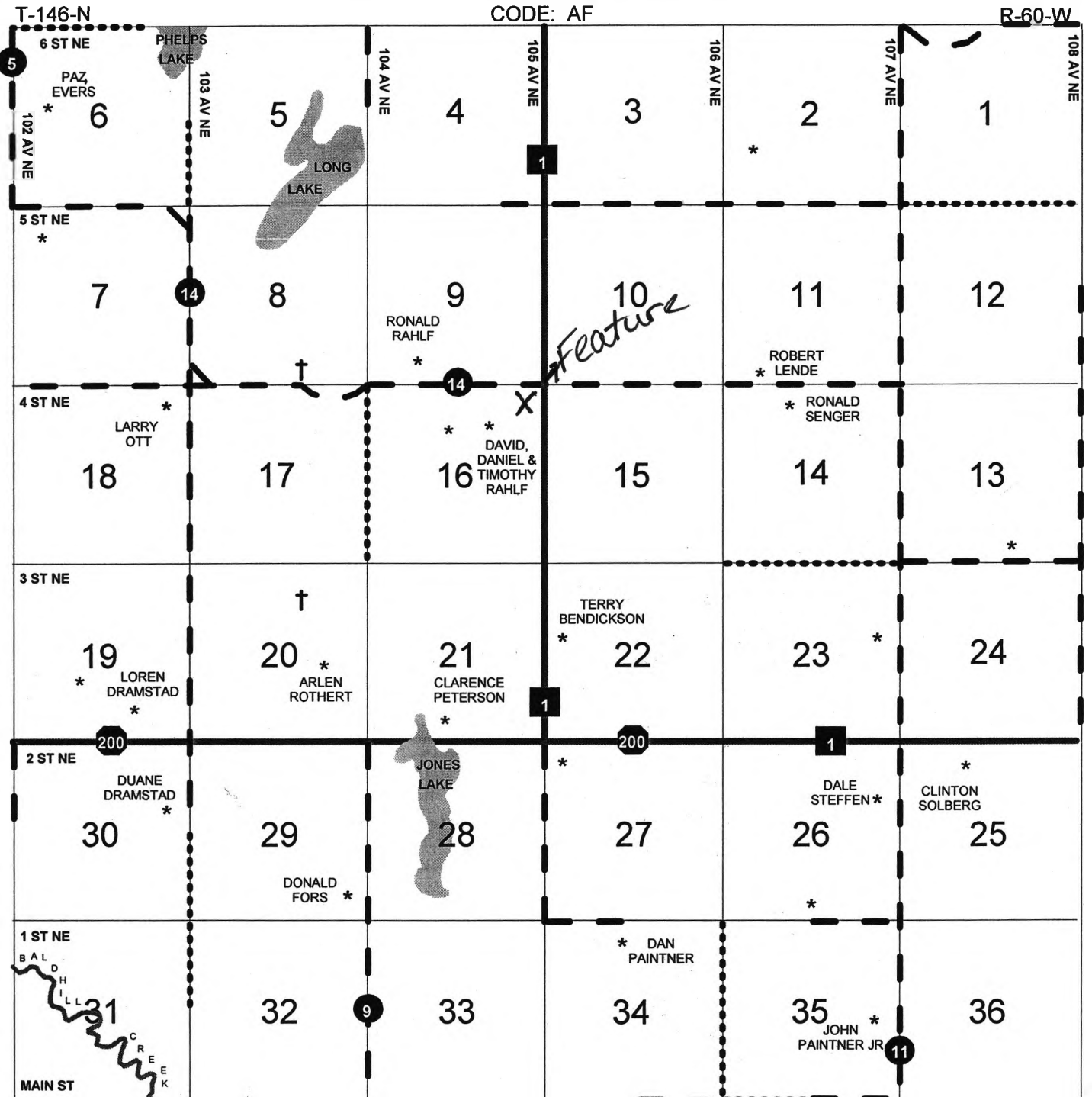

Clearfield Township School 7-5-2014 Kathy Wilner GG

	R61W	R60W	R59W	R58W
T148N	AP	AT	AN	AL
T147N	AE	AA	AR	AO
T146N	AK	AF	AG	AS
T145N	AM	AJ	AB	AQ
T144N	AH	AC	AI	AD