

NDCRS ARCHITECTURAL SITE FORM PAGE 1

SITS# 32 GG 190

SITE IDENTIFICATION

Field Code Greenfield Township School Site Name Greenfield Township School

Map Quad Hannaford Site Name _____

Map Quad _____

LTL	TWP	<u>144</u>	R	<u>59</u>	SEC	<u>23</u>	QQQ	<u>7</u>	QQ	<u>7</u>	Q	<u>7</u>
LTL	TWP	_____	R	_____	SEC	_____	QQQ	_____	QQ	_____	Q	_____
LTL	TWP	_____	R	_____	SEC	_____	QQQ	_____	QQ	_____	Q	_____
LTL	TWP	_____	R	_____	SEC	_____	QQQ	_____	QQ	_____	Q	_____

UTM _____ N ZONE _____
UTM _____ E NAD 1927 _____ NAD 1983 _____

Subsection:
1 = N½
2 = E½
3 = S½
4 = W½
5 = NE¼
6 = SE¼
7 = SW¼
8 = NW¼

City: Hannaford

Street Number: 11203

Street Name: 10 St SE

Urban Legal Description: _____

SITE DATA

Total # **Architectural** Features: 1

Fieldwork Date: 9/17/2014

Reconnaissance Survey Intensive Survey _____

Project Title & Supervisor:
Country Schoolhouse Project

Report Title & Author(s):

Additional Information: _____

SHSND USE

Area of Significance <u>2</u>	Ecozone <u>18</u>	Verified Site <u>1</u>	CR Type <u>2</u>
Area of Significance _____	Ecozone _____	Non-Site _____	
Area of Significance _____			

Recorded By Kathy Wilner Date Recorded 2/20/2015
(First Name & Last Name) (mm/dd/year)

Instructions to complete a digital version of this form: (1) Download a copy to your hard drive; (2) Open the saved blank copy; (3) Fill out the form; (4) Use the Save As command to rename the form appropriately and save; (5) Print and submit to SHSND.

NDCRS ARCHITECTURAL SITE FORM
PAGE 2—Feature Data

Field Code Greenfield Township SchoolSITS# 32 GG**Complete one Page 2 for each architectural feature at the site.**Architectural Feature # 1

Construction Date _____

Feature Type 9Condition 7Feature Date 4Context 7Plan Shape 5Structural System 25Primary Exterior 26Style Other Style

Original Owner's Ethnicity _____

Secondary Exterior _____

Architect/Builder _____

Other Information:

Foundation Concrete basement Stories 1Roof/Cornice Hip roofWindow Double hung, boardedDating Method(s): professional estimate**Feature Preservation Recommendation(s) (Check all that apply):** Individual nomination Contributes to a potential district No nomination potential Will not contribute to a district Potential district—feature would be a contributing element if other properties constitute a district Thematic nomination potential Component of a historic site or landscape

Moved (specify all applicable choices)—a) relocation occurred within a historic period; b) recreates original site, orientation, landscape, & spatial relationships; c) compatible in context with neighboring structures; d) relocation has damaged eligibility

 Historical associations require further investigation

Recorded By Kathy Wilner Date Recorded 2/20/2015
 (First Name & Last Name) (mm/dd/year)

Instructions to complete a digital version of this form: (1) Download a copy to your hard drive; (2) Open the saved blank copy; (3) Fill out the form; (4) Use the Save As command to rename the form appropriately and save; (5) *Print* and submit to SHSND.

NDCRS ARCHITECTURAL SITE FORM
PAGE 3—Feature Data

Field Code Greenfield Township SchoolSITS# 32 GG**Complete a Page 3 for each feature.****1. Feature Description, Integrity, Eligibility:**

This feature is a one room wood framed prairie school on a concrete basement. The roof of the building is covered with asphalt shingles in good repair. There is a red brick chimney on the south facing slope of the roof with a bathroom vent pipe located on that same slope. The eaves have enclosed soffits all sides. There is a small roof over the entry, the roof is a half hip. The building measures 36 feet north to south and 22 feet east to west.

A wide header is located under the eaves on all sides. Siding is 6 inch wood lap with metal corner caps. The paint is in pretty good shape. All the windows are covered but in researching this school I learned that the 5 windows on the east wall are multipane, double hung large windows. More windows are on the south facing wall, smaller double hung windows. Two more windows on the north side are also double hung. These windows provided light for the stairwell that ran down stairs along the north wall. There is a new, security entry door on the north side, reached by concrete steps with wooden rails. There are more windows around the walls of the basement, all covered. On the west end of the south side is a fuel delivery door. The heat in the school was lastly fuel oil and that stove was on the main floor in the school room. The main entry has wide concrete steps up to a concrete platform that is under the cover of a small roof held up at the east edge by columns. Concrete forms railing/edges along the north and south of the steps. There is a wood half wall that is on both the north and south sides of the top concrete platform. There is another new security door at this entrance.

Inside the main entry of the school is a small area that then leads to the right into the main body of the school. On the south wall of the main body are two more doors leading into a boys or girls bathroom with coatroom rooms first and bathroom on the south wall. The walls in the school are of lather and plaster with sheet rock finishing the ceiling. The floor is tongue and groove hardwood. In the northeast corner of the school room was a small room used for a library. Along the north wall to the door at the northwest corner of the school was one of the blackboards. Another was located along the entire west wall of the main body of the school. In the basement was a kitchen stove so the teacher could prepare hot meals for the students. Electric wires run to the school wall on the west side and there are light fixtures in the school.

There are a few desks in the school along with a teachers desk. A few books remain in the library. This school hosts a picnic every summer and they invite past students and teachers to attend.

Recorded By Kathy Wilner Date Recorded 2/20/2015
 (First Name & Last Name) (mm/dd/year)

Instructions to complete a digital version of this form: (1) Download a copy to your hard drive; (2) Open the saved blank copy; (3) Fill out the form; (4) Use the Save As command to rename the form appropriately and save; (5) Print and submit to SHSND.

**NDCRS ARCHITECTURAL SITE FORM
PAGE 4—SITE DESCRIPTION**Field Code Greenfield Township SchoolSITS# 32 GG**Complete one Page 4 for the entire site.**

2. Owner's Contact Information:

B, C and D Campbell
Donald Campbell
11253 Co Rd 28
Hannaford ND 58448

3. Access (to rural areas):

From the town of Walum located on Highway 1, go east on county Road 28 or 10th St SE 3 miles. The school is on the north side of the road.

4. Site Area (ft²): _____5. Description of **SETTING**:

There some trees on the west and a few more to the north and east. Beyond the trees are farm fields all directions.

Recorded By Kathy Wilner Date Recorded 2/20/2015
(First Name & Last Name) (mm/dd/year)

Instructions to complete a digital version of this form: (1) Download a copy to your hard drive; (2) Open the saved blank copy; (3) Fill out the form; (4) Use the Save As command to rename the form appropriately and save; (5) *Print* and submit to SHSND.

**NDCRS ARCHITECTURAL SITE FORM
PAGE 5—SITE DESCRIPTION**

Field Code Greenfield Township School

SITS# 32 GG

6. Summary of ALL Site Features & Evaluation of Significance:

7. References/Comments:

Kathy Wilner
366 43rd Ave SE
Bowdon ND 58418

Recorded By Kathy Wilner **Date Recorded** 2/20/2015
(First Name & Last Name) (mm/dd/year)

Instructions to complete a digital version of this form: (1) Download a copy to your hard drive; (2) Open the saved blank copy; (3) Fill out the form; (4) Use the Save As command to rename the form appropriately and save; (5) Print and submit to SHSND.



East Side

Greenfield Township School

9/17/2014

Kathy Wilner

GG

South Side

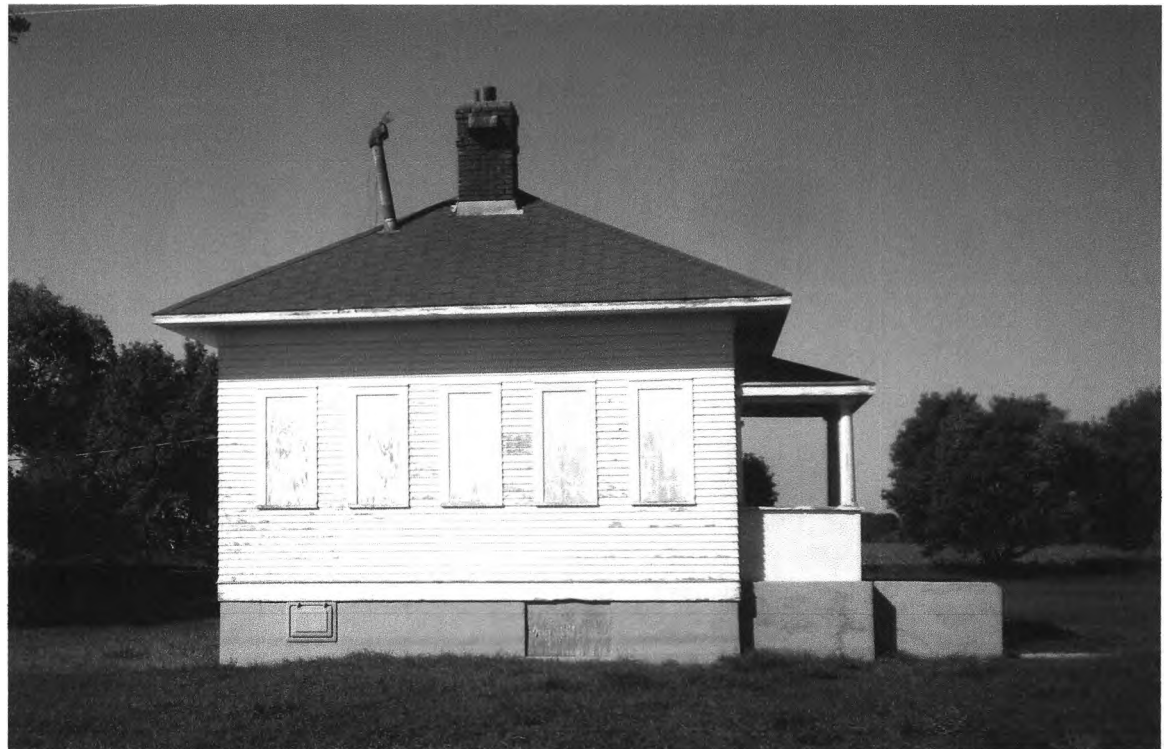



West Side

Greenfield Township School

9/17/2014

Kathy Wilner

GG

North Side



GREENFIELD DIRECTORY

CODE: AI

T-144-N

R-59-W

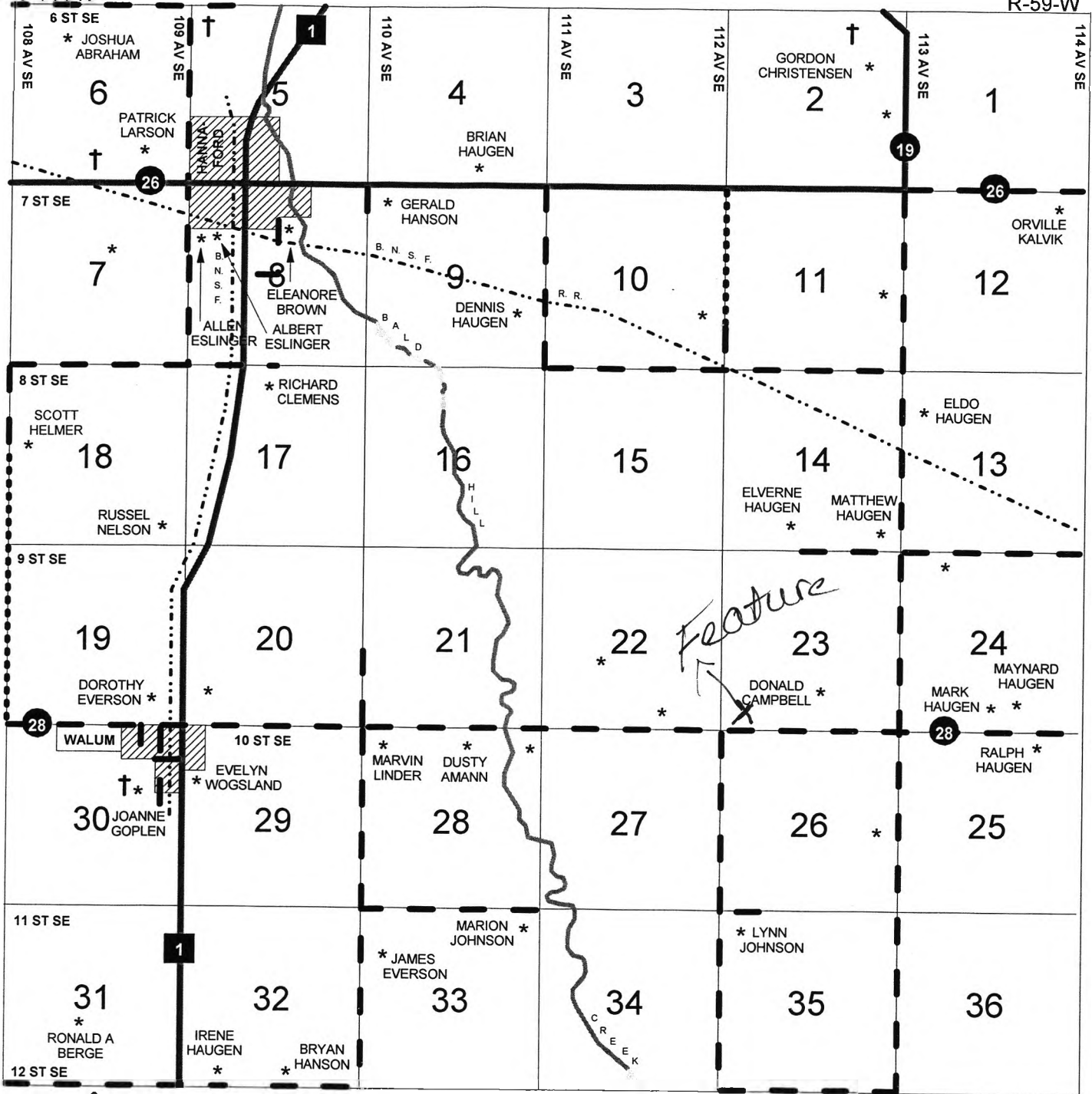

Greenfield Township School 9-17-2014 Kathy Wilner

GG

	R61W	R60W	R59W	R58W
T148N	AP	AT	AN	AL
T147N	AE	AA	AR	AO
T146N	AK	AF	AG	AS
T145N	AM	AJ	AB	AQ
T144N	AH	AC	AI	AD