

NDCRS ARCHITECTURAL SITE FORM

PAGE 1

SITS# 32 GG 191

SITE IDENTIFICATION

Field Code Pilot Mound Township School Site Name Pilot Mound Township School

Map Quad Jessie Site Name _____

Map Quad _____

LTL	TWP	<u>148</u>	R	<u>59</u>	SEC	<u>29</u>	QQQ	<u>8</u>	QQ	<u>7</u>	Q	<u>8</u>
LTL	TWP	_____	R	_____	SEC	_____	QQQ	_____	QQ	_____	Q	_____
LTL	TWP	_____	R	_____	SEC	_____	QQQ	_____	QQ	_____	Q	_____
LTL	TWP	_____	R	_____	SEC	_____	QQQ	_____	QQ	_____	Q	_____

UTM _____ N ZONE _____
UTM _____ E NAD 1927 _____ NAD 1983 _____

City: Binford

Street Number: _____

Street Name: 109th Ave NE

Urban Legal Description: _____

Subsection:
1 = N $\frac{1}{2}$
2 = E $\frac{1}{2}$
3 = S $\frac{1}{2}$
4 = W $\frac{1}{2}$
5 = NE $\frac{1}{4}$
6 = SE $\frac{1}{4}$
7 = SW $\frac{1}{4}$
8 = NW $\frac{1}{4}$

SITE DATA

Total # **Architectural** Features: 1

Fieldwork Date: 10/24/2014

Reconnaissance Survey Intensive Survey

Project Title & Supervisor:
Country Schoolhouse Project

Report Title & Author(s):

Additional Information: _____

SHSND USE

Area of Significance <u>2</u>	Ecozone <u>18</u>	Verified Site <u>1</u>	CR Type <u>2</u>
Area of Significance _____	Ecozone _____	Non-Site _____	
Area of Significance _____			

Recorded By Kathy Wilner Date Recorded 2/20/2014
(First Name & Last Name) (mm/dd/year)

Instructions to complete a digital version of this form: (1) Download a copy to your hard drive; (2) Open the saved blank copy; (3) Fill out the form; (4) Use the Save As command to rename the form appropriately and save; (5) Print and submit to SHSND.

**NDCRS ARCHITECTURAL SITE FORM
PAGE 2—Feature Data**

Field Code Pilot Mound Township School

SITS# 32 GG

Complete one Page 2 for each architectural feature at the site.

Architectural Feature # 1

Construction Date _____

Feature Type 9

Condition 4

Feature Date 2

Context 7

Plan Shape 5

Structural System 25

Primary Exterior 26

Style Other Style

Original Owner's Ethnicity _____

Secondary Exterior _____

Architect/Builder _____

Other Information:

Foundation Concrete

Stories 1

Roof/Cornice Gable

Window Covered, glass gone

Dating Method(s): professional estimate

Feature Preservation Recommendation(s) (Check all that apply):

- Individual nomination
- Contributes to a potential district
- No nomination potential
- Will not contribute to a district
- Potential district—feature would be a contributing element if other properties constitute a district
- Thematic nomination potential
- Component of a historic site or landscape
- Moved (specify all applicable choices)—a) relocation occurred within a historic period; b) recreates original site, orientation, landscape, & spatial relationships; c) compatible in context with neighboring structures; d) relocation has damaged eligibility
- Historical associations require further investigation

Recorded By Kathy Wilner
(First Name & Last Name)

Date Recorded 2/20/2014
(mm/dd/year)

Instructions to complete a digital version of this form: (1) Download a copy to your hard drive; (2) Open the saved blank copy; (3) Fill out the form; (4) Use the Save As command to rename the form appropriately and save; (5) Print and submit to SHSND.

NDCRS ARCHITECTURAL SITE FORM
PAGE 3—Feature DataField Code Pilot Mound Township SchoolSITS# 32 GG**Complete a Page 3 for each feature.****1. Feature Description, Integrity, Eligibility:**

The feature is a simple woodframed one room prairie school on a foundation of concrete. The roof has wood shakes over wood sheathing. Many of the shakes are missing. There is very little left of the chimney, originally located at the east end of the roof peak. There is a round metal cover over what was most likely a door for access for grain storage. The peak shows remnants of the metal capping with finials at either end. Metal capping and a finial is also present on the entry. The eaves have closed soffits. The building measures 18 1/2 feet north to south and 32 1/2 feet east to west.

There is a wide header under the eaves at both ends of the peak of the roof. Another on the entry. The siding is 6 inch wood lap with 4 inch corner trim. On the north side there are three window openings with some of the framing still present. The south side also has two window openings, again some framing remains but no glass. All are boarded up from the inside. In the middle of the south wall is a door, perhaps added at a later time to have access to grain storage. The building has 2 by 4's on the outside with large bolts attached to lines running across the interior to stabilize the building when it was full of grain. The entry has a door opening, the door is gone. There is concrete pad for entry. The entry is mostly stripped out with a 5 panel wood door giving entry into the main body of the school. There is one covered window to the west and another small window hole further to the north on the west end. The roof of this part of the building is gable until it becomes shed as it covers an small addition to the north. The flooring in the school is tongue and groove hardwood. The walls have wall board on them and there is not ceiling left. It was taken out to allow for grain storage. The blackboard remains on the east wall. No evidence of electricity.

Recorded By Kathy Wilner Date Recorded 2/20/2014
(First Name & Last Name) (mm/dd/year)

Instructions to complete a digital version of this form: (1) Download a copy to your hard drive; (2) Open the saved blank copy; (3) Fill out the form; (4) Use the Save As command to rename the form appropriately and save; (5) Print and submit to SHSND.

**NDCRS ARCHITECTURAL SITE FORM
PAGE 4—SITE DESCRIPTION**

Field Code Pilot Mound Township School

SITS# 32 GG

Complete one Page 4 for the entire site.

2. Owner's Contact Information:

Arvid Michaelis
PO Box 543
Mayville ND 58257

3. Access (to rural areas):

Highway 1, north of Highway 200, 13miles. Turn right (east) and drive 5 miles to 109th Ave NE. Turn right and drive south 1/2 mile on 109th Ave. School will be on the east side of the road.

4. Site Area (ft²): _____

5. Description of **SETTING**:

The land around the school is mostly farm land. There is a farm to the south, across the road, a church to the northwest and trees east.

Recorded By Kathy Wilner Date Recorded 2/20/2014
(First Name & Last Name) (mm/dd/year)

Instructions to complete a digital version of this form: (1) Download a copy to your hard drive; (2) Open the saved blank copy; (3) Fill out the form; (4) Use the Save As command to rename the form appropriately and save; (5) Print and submit to SHSND.

**NDCRS ARCHITECTURAL SITE FORM
PAGE 5—SITE DESCRIPTION**

Field Code Pilot Mound Township School

SITS# 32 GG

6. Summary of ALL Site Features & Evaluation of Significance:

7. References/Comments:

Kathy Wilner
366 43rd Ave SE
Bowdon ND 58418

Recorded By Kathy Wilner Date Recorded 2/20/2014
(First Name & Last Name) (mm/dd/year)

Instructions to complete a digital version of this form: (1) Download a copy to your hard drive; (2) Open the saved blank copy; (3) Fill out the form; (4) Use the Save As command to rename the form appropriately and save; (5) Print and submit to SHSND.



South Side

Pilot Mound Township School

10/24/2014

Kathy Wilner

GG

West





North Side

Pilot Mound Township School

10/24/2014

Kathy Wilner

GG

East Side



PILOT MOUND DIRECTORY

T-148-N

CODE: AN

R-59-W

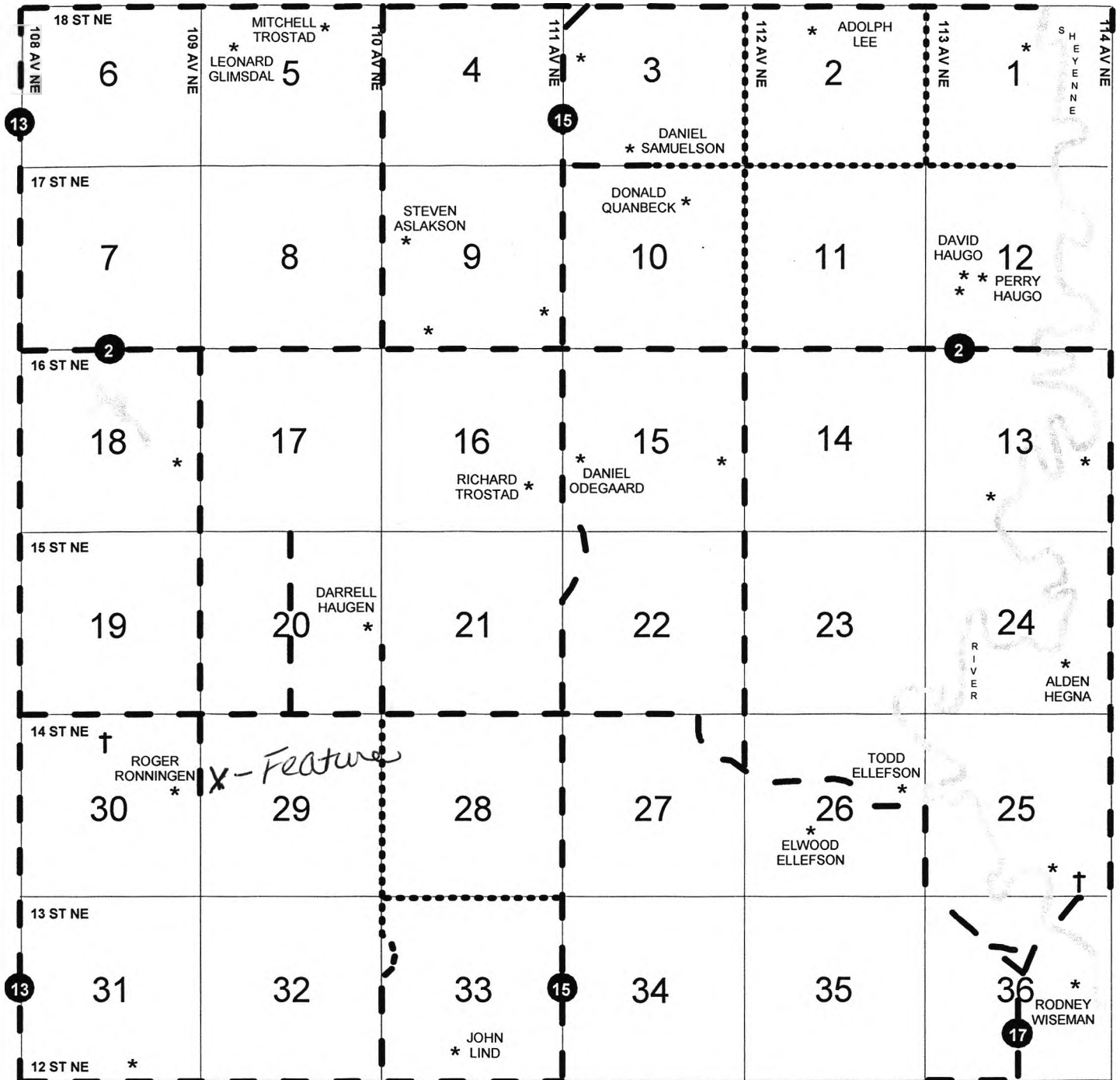

Pilot Mound Township School 10-24-2014 Kathy Wilner GG

	R61W	R60W	R59W	R58W
T148N	AP	AT	AN	AL
T147N	AE	AA	AR	AO
T146N	AK	AF	AG	AS
T145N	AM	AJ	AB	AQ
T144N	AH	AC	AI	AD