

NDCRS ARCHITECTURAL SITE FORM PAGE 1

SITS# 32 GG 192

SITE IDENTIFICATION

Field Code Tyrol Township School Site Name Tyrol Township School

Site Name _____

Map Quad Jessie

Map Quad _____

LTL	TWP	<u>147</u>	R	<u>59</u>	SEC	<u>26</u>	QQQ	<u>8</u>	QQ	<u>8</u>	Q	<u>8</u>
LTL	TWP	_____	R	_____	SEC	_____	QQQ	_____	QQ	_____	Q	_____
LTL	TWP	_____	R	_____	SEC	_____	QQQ	_____	QQ	_____	Q	_____
LTL	TWP	_____	R	_____	SEC	_____	QQQ	_____	QQ	_____	Q	_____

UTM _____ N ZONE _____
 UTM _____ E NAD 1927 _____ NAD 1983 _____

Subsection:
1 = N½
2 = E½
3 = S½
4 = W½
5 = NE¼
6 = SE¼
7 = SW¼
8 = NW¼

City: Cooperstown

Street Number: _____

Street Name: 8th St NE

Urban Legal Description: _____

SITE DATA

Total # **Architectural** Features: 1

Fieldwork Date: 9/17/2014

Reconnaissance Survey Intensive Survey

Project Title & Supervisor:

Country Schoolhouse Project

Report Title & Author(s):

Additional Information: _____

SHSND USE

Area of Significance 2 Ecozone 18 Verified Site 1 CR Type 2
 Area of Significance _____ Ecozone _____ Non-Site _____
 Area of Significance _____

Recorded By Kathy Wilner Date Recorded 2/20/2014
 (First Name & Last Name) (mm/dd/year)

Instructions to complete a digital version of this form: (1) Download a copy to your hard drive; (2) Open the saved blank copy; (3) Fill out the form; (4) Use the Save As command to rename the form appropriately and save; (5) Print and submit to SHSND.

NDCRS ARCHITECTURAL SITE FORM PAGE 2—Feature Data

Field Code Tyrol Township School

SITS# 32 GG

Complete one Page 2 for each architectural feature at the site.

Architectural Feature # 1

Construction Date _____

Feature Type 9

Condition 7

Feature Date 3

Context 7

Plan Shape 5

Structural System 25

Primary Exterior 26

Style Other Style

Original Owner's Ethnicity _____

Secondary Exterior _____

Architect/Builder _____

Other Information:

Foundation Concrete/block Stories 1

Roof/Cornice Gable, shed on north addition

Window Double hung

Dating Method(s): professional estimate

Feature Preservation Recommendation(s) (Check all that apply):

- Individual nomination
- Contributes to a potential district
- No nomination potential
- Will not contribute to a district
- Potential district—feature would be a contributing element if other properties constitute a district
- Thematic nomination potential
- Component of a historic site or landscape
- Moved (specify all applicable choices)—a) relocation occurred within a historic period; b) recreates original site, orientation, landscape, & spatial relationships; c) compatible in context with neighboring structures; d) relocation has damaged eligibility
- Historical associations require further investigation

Recorded By Kathy Wilner Date Recorded 2/20/2014
(First Name & Last Name) (mm/dd/year)

Instructions to complete a digital version of this form: (1) Download a copy to your hard drive; (2) Open the saved blank copy; (3) Fill out the form; (4) Use the Save As command to rename the form appropriately and save; (5) Print and submit to SHSND.

**NDCRS ARCHITECTURAL SITE FORM
PAGE 3—Feature Data**Field Code Tyrol Township SchoolSITS# 32 GG**Complete a Page 3 for each feature.****1. Feature Description, Integrity, Eligibility:**

This feature is a simple, wood framed one room prairie school sitting on a foundation of a mix of concrete and blocks. The roof of the main body is covered with asphalt shingles. There is no chimney. the shed roof on the addition to the north is covered with metal sheeting. The eaves have closed soffits. The building measures 44 feet north to south and 20 feet east to west.

There is a wide header under the eaves at both peaks of the school as well as under the eaves of all three sides of the addition. The siding is 6 inch wood lap with 4 inch wood corner trim. There is a vent at the south end of the building near the peak. On the south side of the school there is a 5 panel wood entry door, with a concrete step up to it. Either side of the door are two pane double hung windows with intact glass. More 2 pane double hung windows on both the east and west sides of the school. Only two of the windows are covers with plywood. On the east side there is small door, no idea what that is for. The shed addition has one 4 pane fixed window on the south side, two small fixed pane windows on the east end of the north side and two more on the west side. The interior of the school is used for storage. In the addition there is some lathe and plaster and some bead board on the walls. The area is divided into two parts by a 5 panel wood door. The main body and entry of the school have lathe and plaster on the ceilings and walls. The floor is tongue and groove hardwood. There is a door into the shed addition at the east end of the north interior wall of the school room. The north wall also has a blackboard the rest of the width. There is remnants of the chimney in the school at the north end. I see wainscoting in the entry, can see inside the school for that. Electricity is presnet as incicated by wiring on the outside of the building.

Recorded By Kathy Wilner Date Recorded 2/20/2014
(First Name & Last Name) (mm/dd/year)

Instructions to complete a digital version of this form: (1) Download a copy to your hard drive; (2) Open the saved blank copy; (3) Fill out the form; (4) Use the Save As command to rename the form appropriately and save; (5) *Print* and submit to SHSND.

**NDCRS ARCHITECTURAL SITE FORM
PAGE 4—SITE DESCRIPTION**

Field Code Tyrol Township School

SITS# 32 GG

Complete one Page 4 for the entire site.

2. Owner's Contact Information:

Muriel Vigesaa
11231 8th St NE
Cooperstown ND 58425

3. Access (to rural areas):

This school can be found north of Cooperstown on Highway 45. Drive north about 5 1/2 miles to 8th St NE. Turn left (west) and drive two miles to see the school on the south side of the road.

4. Site Area (ft²): _____

5. Description of **SETTING**:

There is a farm to the northeast, trees directly north, bins at the site of the school and farm fields other directions.

Recorded By Kathy Wilner Date Recorded 2/20/2014
(First Name & Last Name) (mm/dd/year)

Instructions to complete a digital version of this form: (1) Download a copy to your hard drive; (2) Open the saved blank copy; (3) Fill out the form; (4) Use the Save As command to rename the form appropriately and save; (5) Print and submit to SHSND.

**NDCRS ARCHITECTURAL SITE FORM
PAGE 5—SITE DESCRIPTION**

Field Code Tyrol Township School

SITS# 32 GG

6. Summary of ALL Site Features & Evaluation of Significance:

7. References/Comments:

Kathy Wilner
366 43rd Ave SE
Bowdon ND 58418

Recorded By Kathy Wilner Date Recorded 2/20/2014
(First Name & Last Name) (mm/dd/year)

Instructions to complete a digital version of this form: (1) Download a copy to your hard drive; (2) Open the saved blank copy; (3) Fill out the form; (4) Use the Save As command to rename the form appropriately and save; (5) Print and submit to SHSND.



South Side

Tyrol Township School

9/17/2014

Kathy Wilner

GG

West Side

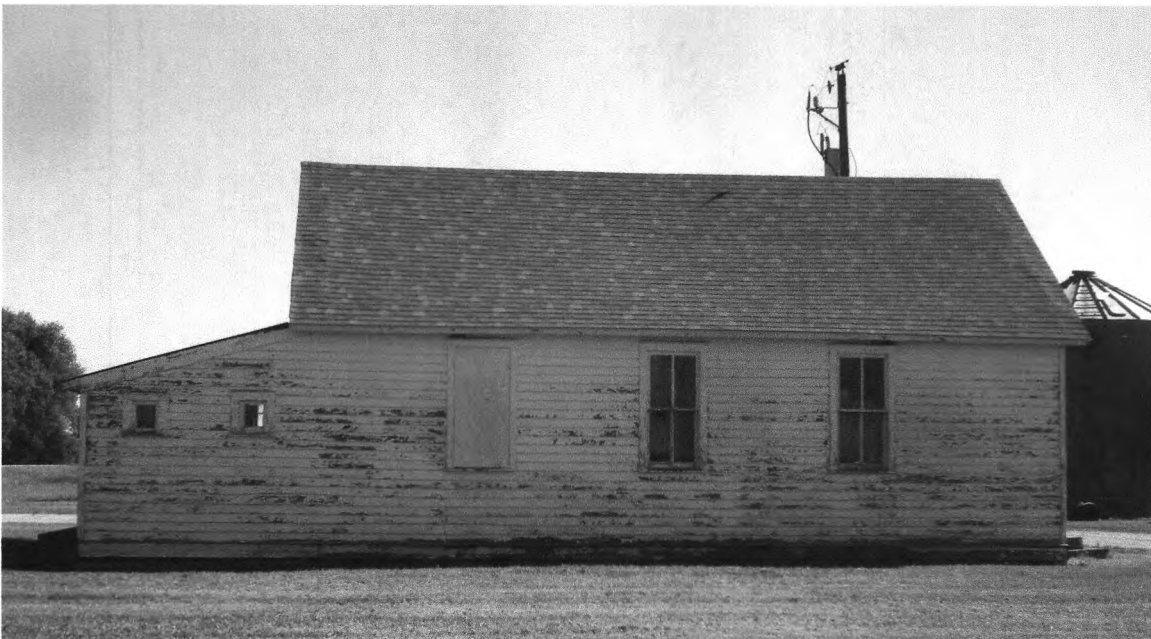



East Side

Tyrol Township School

9/17/2014

Kathy Wilner

GG

North Side



TYROL DIRECTORY

CODE: AR

T-147-N

R-59-W

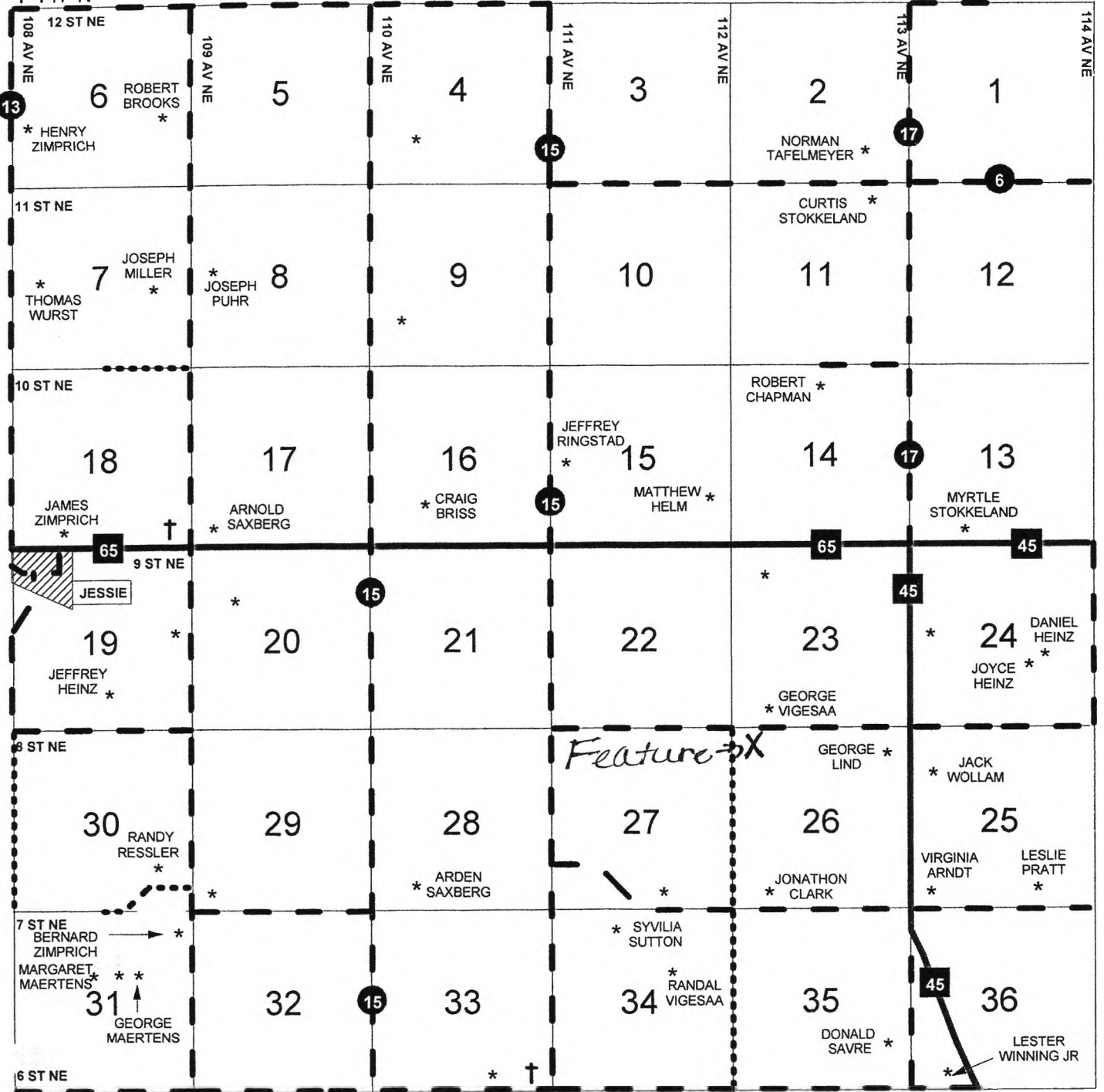

Tyrol Township School 9-17-2014 Kathy Wilner GG

	R61W	R60W	R59W	R58W	
T148N	AP	AT	AN	AL	
T147N	AE	AA	AR	AO	
T146N	AK	AF	AG	AS	
T145N	AM	AJ	AB	AQ	
T144N	AH	AC	AI	AD	