

NDCRS ARCHITECTURAL SITE FORM PAGE 1

SITS# 32 GG 193

SITE IDENTIFICATION

Field Code Karnak School Site Name Karnak School

Site Name _____

Map Quad Karnak

Map Quad _____

LTL	TWP	<u>144</u>	R	<u>58</u>	SEC	<u>20</u>	QQQ	<u>6</u>	QQ	<u>8</u>	Q	<u>8</u>
LTL	TWP	_____	R	_____	SEC	_____	QQQ	_____	QQ	_____	Q	_____
LTL	TWP	_____	R	_____	SEC	_____	QQQ	_____	QQ	_____	Q	_____
LTL	TWP	_____	R	_____	SEC	_____	QQQ	_____	QQ	_____	Q	_____

UTM 5236931 N ZONE 14
 UTM 570886 E NAD 1927 _____ NAD 1983 X

Subsection:
1 = N½
2 = E½
3 = S½
4 = W½
5 = NE¼
6 = SE¼
7 = SW¼
8 = NW¼

City: Karnak

Street Number: 11506

Street Name: 9th St SE

Urban Legal Description: _____

SITE DATA

Total # **Architectural** Features: 1

Fieldwork Date: 9/17/2014

Reconnaissance Survey Intensive Survey

Project Title & Supervisor:
Country Schoolhouse Project

Report Title & Author(s): _____

Additional Information: _____

SHSND USE

Area of Significance 2 Ecozone 18 Verified Site 1 CR Type 2
 Area of Significance _____ Ecozone _____ Non-Site _____
 Area of Significance _____

Recorded By Kathy Wilner Date Recorded 2/20/2014
 (First Name & Last Name) (mm/dd/year)

Instructions to complete a digital version of this form: (1) Download a copy to your hard drive; (2) Open the saved blank copy; (3) Fill out the form; (4) Use the Save As command to rename the form appropriately and save; (5) *Print* and submit to SHSND.

NDCRS ARCHITECTURAL SITE FORM
PAGE 2—Feature Data

Field Code Karnak School

SITS# 32 GG

Complete one Page 2 for each architectural feature at the site.

Architectural Feature # 1

Construction Date Feature Type 9 Condition 6
Feature Date 4 Context 7 Plan Shape 5
Structural System 25 Primary Exterior 26 Style Other Style
Original Owner's Ethnicity Secondary Exterior Architect/Builder

Other Information:

Foundation Concrete Stories 1

Roof/Cornice Hip

Window Double hung, 6 pane and 4 pane

Dating Method(s): professional estimate

Feature Preservation Recommendation(s) (Check all that apply):

- Individual nomination
Contributes to a potential district
No nomination potential
Will not contribute to a district
Potential district—feature would be a contributing element if other properties constitute a district
Thematic nomination potential
Component of a historic site or landscape
Moved (specify all applicable choices)—a) relocation occurred within a historic period; b) recreates original site, orientation, landscape, & spatial relationships; c) compatible in context with neighboring structures; d) relocation has damaged eligibility
Historical associations require further investigation

Recorded By Kathy Wilner Date Recorded 2/20/2014
(First Name & Last Name) (mm/dd/year)

Instructions to complete a digital version of this form: (1) Download a copy to your hard drive; (2) Open the saved blank copy; (3) Fill out the form; (4) Use the Save As command to rename the form appropriately and save; (5) Print and submit to SHSND.

**NDCRS ARCHITECTURAL SITE FORM
PAGE 3—Feature Data**Field Code Karnak SchoolSITS# 32 GG**Complete a Page 3 for each feature.****1. Feature Description, Integrity, Eligibility:**

The feature is a large one room prairie school sitting on concrete foundation. The school is located in what was a small town called Karnak in Broadview Township. The hip roof has tired asphalt shingles with various types of metal capping. The top of the hip roof has metal capping with finials, the gables run from the hip roof to the eaves have capping that ranges from long metal pieces to metal corner caps. There is a concrete block chimney on the west slope of the roof and another metal pipe, perhaps for bathroom venting. The eaves have enclosed soffits.

There is a large header board all four sides of the school, just under the eaves. Another wide board trims the bottom of the siding, also all four sides. The siding is wood lap with metal corner trim. I did not get close to this building. There is a porch on the west end of the south side, hip roofed with columns supporting this small roof. The sides of the porch look to be box shaped with lap siding to finish. This leads to a four panel wood door. The west side has 5 double hung, 4 pane windows. The south side had 5 larger, 6 pane double hung windows. The east end also has two more of the small, 4 pane double hung windows. All glass is intact. There is another door on the east side of the school, looks to be a simple wood door.

Recorded By Kathy Wilner Date Recorded 2/20/2014
(First Name & Last Name) (mm/dd/year)

Instructions to complete a digital version of this form: (1) Download a copy to your hard drive; (2) Open the saved blank copy; (3) Fill out the form; (4) Use the Save As command to rename the form appropriately and save; (5) *Print* and submit to SHSND.

**NDCRS ARCHITECTURAL SITE FORM
PAGE 4—SITE DESCRIPTION**Field Code Karnak SchoolSITS# 32 GG**Complete one Page 4 for the entire site.**

2. Owner's Contact Information:

Mark Haugen
11351 Co Rd 28
Hannaford ND 58448

3. Access (to rural areas):

From Hannaford, drive east on 7th St SE, 4 miles to 114th Ave, turn right (south) and drive 3 miles. See the school to the east of the road behind farm buildings.

4. Site Area (ft²): _____5. Description of **SETTING**:

The building sits in grass just to the east of a very large working farm. There are trees to the east and fields north and south. Also a railroad to the southwest.

Recorded By Kathy Wilner Date Recorded 2/20/2014
(First Name & Last Name) (mm/dd/year)

Instructions to complete a digital version of this form: (1) Download a copy to your hard drive; (2) Open the saved blank copy; (3) Fill out the form; (4) Use the Save As command to rename the form appropriately and save; (5) *Print* and submit to SHSND.

**NDCRS ARCHITECTURAL SITE FORM
PAGE 5—SITE DESCRIPTION**

Field Code Karnak School

SITS# 32 GG

6. Summary of ALL Site Features & Evaluation of Significance:

7. References/Comments:

Kathy Wilner
366 43rd Ave SE
Bowdon ND 58418

Recorded By Kathy Wilner Date Recorded 2/20/2014
(First Name & Last Name) (mm/dd/year)

Instructions to complete a digital version of this form: (1) Download a copy to your hard drive; (2) Open the saved blank copy; (3) Fill out the form; (4) Use the Save As command to rename the form appropriately and save; (5) Print and submit to SHSND.



South Side

Karnak
School

9/17/2014

Kathy Wilner

GG

West Side

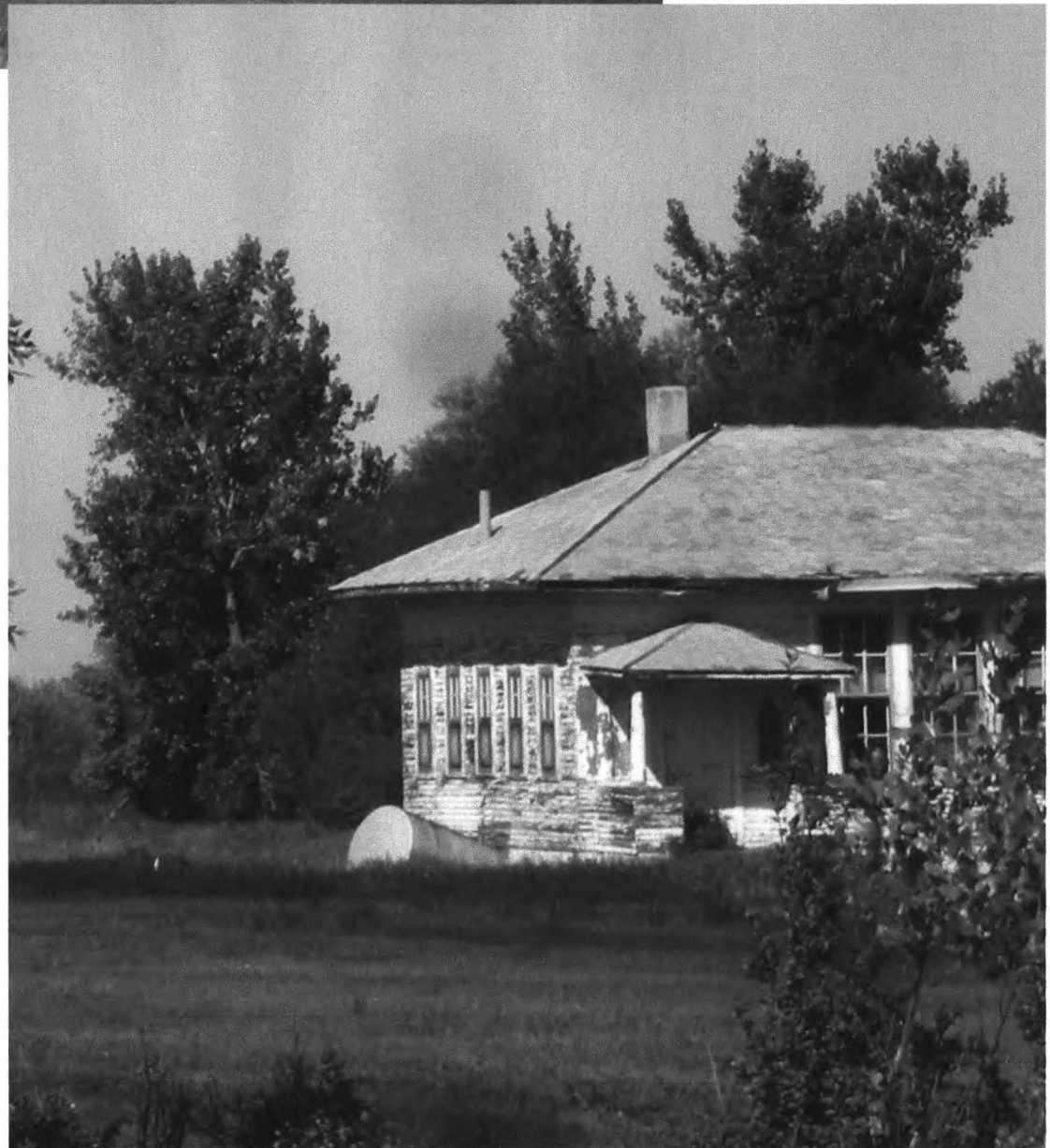



East Side

Karnak School

9/17/2014

Kathy Wilner

GG

North Side



BROADVIEW DIRECTORY

T-144-N

CODE: AD

R-58-W

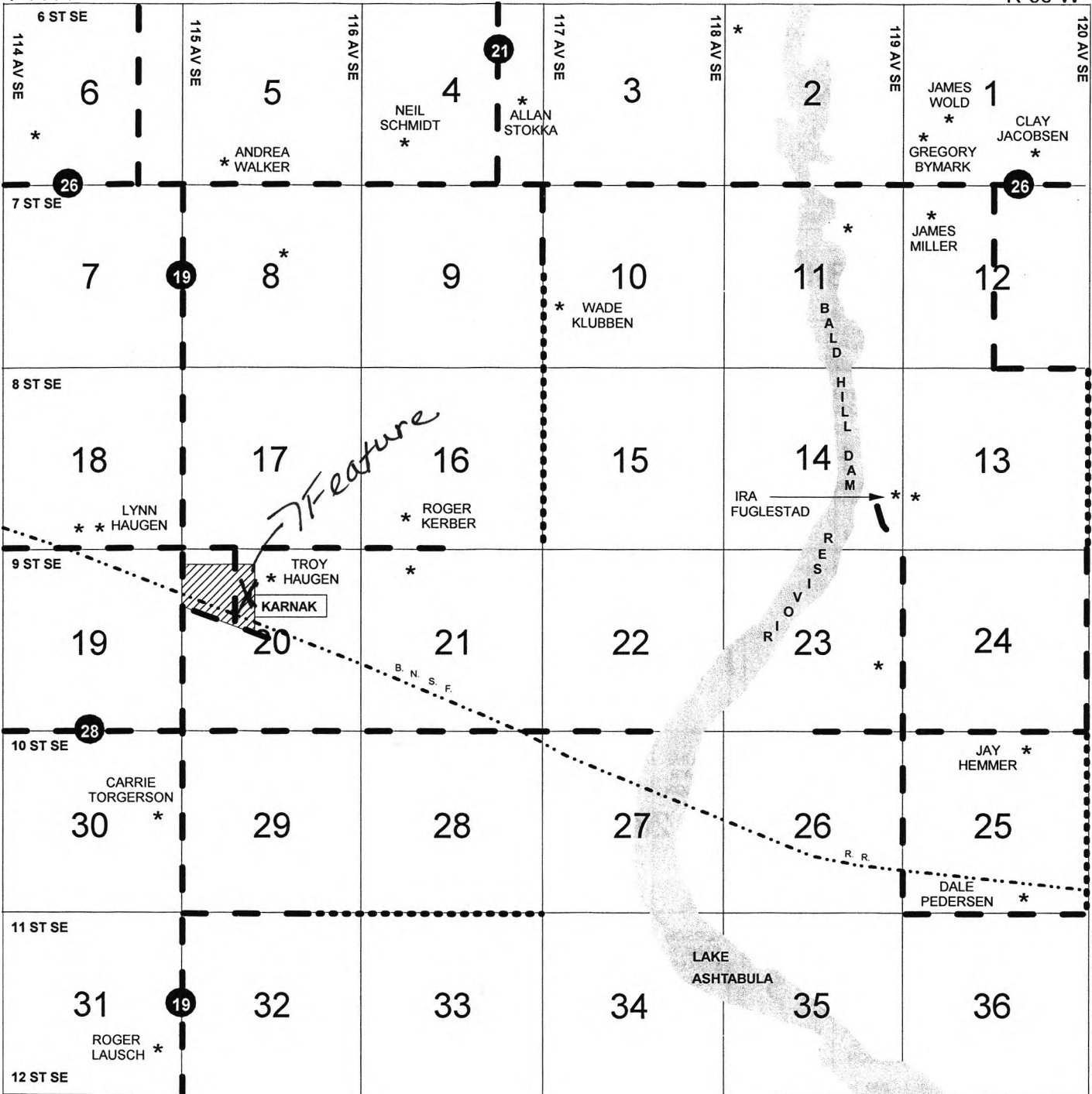

Karnak School

9-17-2014

Kathy Wilner

~~AD~~

GG

	R61W	R60W	R59W	R58W
T148N	AP	AT	AN	AL
T147N	AE	AA	AR	AO
T146N	AK	AF	AG	AS
T145N	AM	AJ	AB	AQ
T144N	AH	AC	AI	AD