

SITS # 3.2 GT 197
State County Site Number

Field Code UP #2019-3 Site Name _____
Field Code _____ Site Name _____

Map Quad P.I.T.T. CREEK
Map Quad _____

LTL	Twp	<u>130</u>	R	<u>87</u>	Sec	<u>16</u>	QQQ	<u>6</u>	QQ	<u>6</u>	Q	<u>6</u>
LTL	Twp	_____	R	_____	Sec	_____	QQQ	_____	QQ	_____	Q	_____
LTL	Twp	_____	R	_____	Sec	_____	QQQ	_____	QQ	_____	Q	_____
LTL	Twp	_____	R	_____	Sec	_____	QQQ	_____	QQ	_____	Q	_____
LTL	Twp	_____	R	_____	Sec	_____	QQQ	_____	QQ	_____	Q	_____
LTL	Twp	_____	R	_____	Sec	_____	QQQ	_____	QQ	_____	Q	_____

1. N $\frac{1}{2}$
2. E $\frac{1}{2}$
3. S $\frac{1}{2}$
4. W $\frac{1}{2}$
5. NE $\frac{1}{4}$
6. SE $\frac{1}{4}$
7. SW $\frac{1}{4}$
8. NW $\frac{1}{4}$
9. C

I. SITE I.D.

II. SITE DESCRIPTION

<input type="checkbox"/> Cm Scatter	<input type="checkbox"/> Bone	<u>9</u> Site Type
<input type="checkbox"/> Chimney	<input type="checkbox"/> Ceramics	<u>7</u> Context
<input type="checkbox"/> Depression	<input type="checkbox"/> Charcoal	<u>3,660</u> Site Area
<input type="checkbox"/> Dump	<input type="checkbox"/> Cloth	m. x m.
<input type="checkbox"/> Earthworks	<input type="checkbox"/> Faunal Remains	<input type="checkbox"/> Cultural Depth cm.
<input type="checkbox"/> Fortification	<input type="checkbox"/> Fire Cracked Rock	<input type="checkbox"/> Depth Indicator
<input checked="" type="checkbox"/> Foundation	<input type="checkbox"/> Floral Remains	Occupation Date
<input type="checkbox"/> Grave	<input type="checkbox"/> Glass	Begin _____ End _____
<input type="checkbox"/> Hearth	<input type="checkbox"/> Hide, Hair, Fur	<input type="checkbox"/> Basis For Dating
<input type="checkbox"/> Machinery	<input type="checkbox"/> Human Remains	<u>1</u>
<input type="checkbox"/> Quarry/Mine	<input type="checkbox"/> Masonry	<input type="checkbox"/> Cm Density
<input type="checkbox"/> Rock Art	<input type="checkbox"/> Metal	<u>0</u> Isolated Find
<input type="checkbox"/> Trail	<input type="checkbox"/> Plastic	
<input type="checkbox"/> Wreck	<input type="checkbox"/> Rubber	
<input checked="" type="checkbox"/> Other	<input type="checkbox"/> Shell	
	<input type="checkbox"/> Wood	
	<input type="checkbox"/> Other	

III. ENVIRONMENT

Landform 1 7 Landform 2 5 Slope/Exposure 6 Ecosystem
 Landform 1 _____ Landform 2 _____ Slope/Exposure _____ Ecosystem
 Elevation _____ Drainage System _____ View, Degree _____ View, Distance _____
685 m. CANNONBALL RIVER _____ 1 2
 Dist Perm Water _____ Perm Water Type _____ Dist Seas Water 790 m. Seas Water Type 4

IV. C.R.M.

Ownership _____ Ownership _____
11/6/97 Fieldwork Date _____ Fieldwork Date _____
5 Site Condition 0 Collection 0 Test/Probe 0 Excavation
 Additional Information _____ Management Recommendation 5
BUILDINGS, STRUCTURES, WELL, PLAY EQUIPMENT

SIISND USE

125 Soil Association 23 Ecozone 3 Area Signf _____ MS Number _____
 _____ Soil Association _____ Ecozone _____ Area Signf _____ MS Number _____
 CR Type Verified Site Non-Site 3 E C F 3 T F
 State Registry National Register

Coder DUANE KLINGER Date Coded 11/14/97

FIELD MANUAL

NDCRS HISTORICAL ARCHEOLOGICAL SITE FORM

FEATURE TYPE 0 or blank. Absent 1 Present 2 Probable CULTURAL MATERIAL 0 or blank. Absent 1 Present 2 Probable DEPTH INDICATOR 0. Not applicable 1. Auger 2. Cutbank or erosional feature 3. Excavation 4. Guess 5. Shovel 6. Soil Probe 7. Other BASIS FOR DATING 0. Unknown 1. Date Unknown 2. Radiocarbon	3. Typology 4. Dendrochronology 5. Thermoluminescence 6. Geology 7. Patination 8. Professional Judgement 9. Both Absolute & Relative 10. Documentation 11. Interview 12. Other CM DENSITY 0. No cultural material 1. Sparse distribution 2. Medium distribution 3. Dense distribution 4. (Category eliminated) 5. Medium-dense concentration(s) within a sparse scatter 6. Dense concentration(s) within a medium scatter 7. Denser concentration(s) within a dense scatter 8. Isolate	AGRICULTURE 13 Dam 17 Tower FOOD SERVICE 90 Bakery 28 Bar/Tavern 24 Bottling Plant 24 Brewery/Distillery 90 Butcher Shop 25 Cannery 97 Creamery 97 Dairy Processing Plant 25 Frozen Food Locker 26 Grocery Store 90 Meat Packing Plant 27 Mill, Grist/Flour 23 Restaurant/Cafe/Mess Hall 25 Sugar Refinery FUNERARY 29 Cemetery 78 Gravestone 78 Memorial 78 Monument 29 Mortuary GOVERNMENT 32 Border Crossing Station 30 City Hall 84 Correctional Facility/Jail 59 Courthouse 32 Customs House 58 Fire Station 59 Government Office 86 Indigent Home 86 Orphanage 33 Pest House 32 Police Station 18 Post Office/Mail Station 10 Sanitary Land Fill 10 Sewage Treatment Plant 32 Sheriff's Office 73 Township Hall 98 Water Treatment Plant HEALTH CARE 33 Clinic/Dispensary 33 Hospital/Infirmary 86 Nursing Home INDUSTRIAL 34 Brick Manufacturing Plant 88 Bulk Plant 34 Concrete Mfg. Plant 31 Elect. Gener. Facility 36 Elect. Transform. Facility 38 Elect. Transmiss. Facility 34 Factory/Foundry 96 Gas Storage 96 Gas Transmission Facility 14 Gas Well 11 Grain Storage, Commercial Lumber Yard 37 Mill, Saw 37 Mill, Stamp/Minerals Refin.	SITE TYPE 35 Mine/Quarry 96 Oil Refinery 58 Oil Tank Battery 96 Oil Transmission Facility 14 Oil Well 96 Pipeline 71 Repair Shop 16 Storage Yard 38 Tipple 15 Warehouse 92 Welding/Blacksmith Shop LANDSCAPE ARCHITECTURE 78 Fountain 78 Garden 78 Monument 39 Park MILITARY 79 Armory 60 Battlefield 79 Bastion 79 Blockhouse 44 Camp Site, Temporary 8 Camp, Semi-Permanent 79 Defensive Works 8 Fort/Cantonment/Post/Base 79 Missile Site 79 Palisade 39 Parade Ground 59 Post/Base Exchange (PX/BX) 79 Powder Magazine 51 Rifle Range 68 Suttler's Store 48 Trail OFFICE/HEADQUARTERS 45 Administrative 45 Business 80 Fraternal/Sororal 80 Lodge 45 Organizational 46 Professional 80 Social RECREATION/SPORTS 52 Arcade/Casino 32 Billiard Parlor/Pool Hall 57 Boat Landing, Recreational 51 Camp/Picnic Grounds 94 Fairgrounds 91 Grandstand 51 Play ground 52 Recreation Area, Indoor 51 Recreation Area, Outdoor 51 Resort 94 Rodeo Grounds 95 Sport Facility, Indoor 81 Sport Facility, Outdoor RELIGIOUS 54 Chapel, Non-Denom. 9 Church School 53 Church, Catholic 63 Church, Protestant 42 Convent/Monastery 30 Fellowship Hall 40 Parsonage/Manse/Rectory 19 Seminary 78 Shrine 54 Synagog RESIDENTIAL 42 Barracks/Dorm./Bunk House 41 Dwelling, Double Unit 42 Dwelling, Multiple Unit 40 Dwelling, Single Unit 55 Garage/Carriage House 64 Hotel/Motel/Inn 65 Mobile Home 50 Privy TRANSPORTATION 49 Airport/Airfield/Land. Fld. 56 Boat Landing, Com'l/Steam 57 Boat Landing, Recreational 21 Bridge/Trestle 59 Depot/Terminal 82 Ferry 82 Ford 72 Freight Yard 88 Fuel Station/Yard, Coal/Wood, etc. 88 Gasoline Station 55 Hanger 48 Highway 62 Livery 70 Loading Platform 48 Railroad Grade/Tracks 56 Rest Stop 4R Road 73 Roundhouse 48 Siding 78 Signal 62 Stable 48 Spur 56 Stage Station 72 Switch Yarc 48 Trail 82 Tunnel 83 Turn-around MISCELLANEOUS 7 Accident/Disaster Site 10 Dump 73 Spring 77 Spring House 17 Tower 7 Town/City/Colony/Settlement 99 Other
CONTEXT 1 Aviation 2 Bridges 3 Colonization 4 Commerce 5 Communications 6 Depression, the Great 7 Education 8 Energy Development 9 Entertainment 10 Exploration 11 Farming, Bonanza 12 Farming, Dairy 13 Farming 14 Fur Trade 15 Governmental, National 16 Governmental, Territorial	17 Government, State 18 Government, Local 19 Horticulture 20 Industrial Development 21 Irrigation and Conserv. 22 Military 23 Mining, Coal 24 Petroleum 25 Railroads 26 Ranching, Open Range 27 Ranching, Fee Simple 28 Religion 29 Roads, Trails, and Hwy. 30 Rural Settlement 31 Urban Settlement 32 Water Navigation		
LANDFORM 1 1. Top of 2. Bottom of 3. Side of 4. 5. Top and Bottom of 6. Top and Side of 7. Bottom and Side of 8. Top, Bottom, & Side VIEW, DISTANCE 1. Excellent (5-7miles) 2. Good (2-5 miles) 3. Fair (1-2 miles) 4. Poor (less than 1 mile) 5. No View OWNERSHIP 1. State 2. Federal 3. Private 4. Local Government 5. Reservation MANAGEMENT RECOMM. 1. No Further Work 2. Further Work 3. Impact Analysis 4. Both 2 & 3 5. Avoidance-Mitigation 6. Exclusion-Preservation AREA SIGNF. 1. Archeological 2. Architectural 3. Historical 4. Paleontological	LANDFORM 2 10. Ridge 1. Beachline (glacial) 2. Beach or riverbank 3. Canyon 4. Island 5. Delta 6. Draw 7. Upland plain 8. Floodplain 9. Hill-knoll-Riuff PERM & SEAS WATER TYPE 21. Lacustrine Plain 22. River Levee ECOSYSTEM 0. Unknown 1. Bottomland 2. Terrace 3. Toe Slope 4. Scoria 5. Badland 6. Upland Grassland 7. Rolling Grassland 8. Hardwood Draw 9. Marsh 10. Ponderosa Pine 11. Hilly Scoria 12. Upland Grass 13. River Break 14. Ravine 15. Chopy Sandhills 16. Savanna 17. Mixed Grass Prairie-Dry 18. Mixed Grass Prairie-Wet 19. River Terrace and Bottom Lands	SLOPE/EXPOSURE 1. North 2. Northeast 3. East 4. Southeast 5. South 6. Southwest 7. West 8. Northwest 9. Closed 10. Open	VIEW, DEGREE 1. 90° 2. 180° 3. 270° 4. 360° 5. No View
SITE CONDITION 1. Destroyed 2. Inundated 3. Very Poor 4. Poor 5. Fair 6. Good 7. Excellent	COLLECTION 0. No Cultural Material 1. CM but No Collection 2. Systematic Collection 3. Non-Systematic 4. Completely Collected	TEST & EXCAVATION 0. No 1. Yes, Results Positive 2. Yes, Results Negative	
CR TYPE 0. Unknown 1. Site 2. Building 3. Structure 4. Object 5. District	NATIONAL & STATE REGISTER 0. Undetermined 1. Listed 2. Nominated 3. Eligible 4. Not Eligible 5. Determined Eligible 6. Eligible as Part of a District	E C F AND T F 1. Exclusion Area 2. Avoidance Area 3. Area of Concern	

I. SITE DESCRIPTION
 II. SITE DESCRIPTION
 III. EQUIPMENT
 IV. C.R.M.

NDCRS SITE FORM
ARCHITECTURAL SITES

Page 1

SITS # 3267 197

Field Code UW#2019-3 Site Name _____
Field Code _____ Site Name _____

Map Quad PITT CREEK
Map Quad _____

LTL	<input type="checkbox"/>	Twp	<u>130</u>	R	<u>87</u>	Sec	<u>16</u>	QQQ	<u>6</u>	QQ	<u>6</u>	Q	<u>6</u>	1. N $\frac{1}{2}$
LTL	<input type="checkbox"/>	Twp	_____	R	_____	Sec	_____	QQQ	_____	QQ	_____	Q	_____	2. E $\frac{1}{2}$
LTL	<input type="checkbox"/>	Twp	_____	R	_____	Sec	_____	QQQ	_____	QQ	_____	Q	_____	3. S $\frac{1}{2}$
LTL	<input type="checkbox"/>	Twp	_____	R	_____	Sec	_____	QQQ	_____	QQ	_____	Q	_____	4. W $\frac{1}{2}$
LTL	<input type="checkbox"/>	Twp	_____	R	_____	Sec	_____	QQQ	_____	QQ	_____	Q	_____	5. NE $\frac{1}{4}$
LTL	<input type="checkbox"/>	Twp	_____	R	_____	Sec	_____	QQQ	_____	QQ	_____	Q	_____	6. SE $\frac{1}{4}$
LTL	<input type="checkbox"/>	Twp	_____	R	_____	Sec	_____	QQQ	_____	QQ	_____	Q	_____	7. SW $\frac{1}{4}$
LTL	<input type="checkbox"/>	Twp	_____	R	_____	Sec	_____	QQQ	_____	QQ	_____	Q	_____	8. NW $\frac{1}{4}$
LTL	<input type="checkbox"/>	Twp	_____	R	_____	Sec	_____	QQQ	_____	QQ	_____	Q	_____	9. C

City _____

Street # _____ Street # _____

Street Name _____ Street Name _____

of Features 1

<input type="checkbox"/> <u>1</u> Feature #	<input type="checkbox"/> <u>9</u> Feature Type	<input checked="" type="checkbox"/> Condition
_____ Construction Date	<input type="checkbox"/> <u>7</u> Context *	
<input checked="" type="checkbox"/> <u>4</u> Feature Date	<input type="checkbox"/> <u>26</u> Primary Exterior *	<input checked="" type="checkbox"/> <u>5</u> Plan Shape *
<input checked="" type="checkbox"/> <u>25</u> Structural System **	<input type="checkbox"/> <u>14</u> Style *	<input type="checkbox"/> Secondary Exterior
<input type="checkbox"/> <u>0</u> Ethnic		
<input type="checkbox"/> <u>1/1 6/97</u> Fieldwork Date		<input type="checkbox"/> Architect/Builder
		<input type="checkbox"/> Other Information

<input checked="" type="checkbox"/> <u>125</u> Soil Association	<input checked="" type="checkbox"/> <u>23</u> Ecozone	<input checked="" type="checkbox"/> <u>2</u> Area Signf	_____ MS Number
_____ Soil Association	_____ Ecozone	<input type="checkbox"/> Area Signf	_____ MS Number
<input checked="" type="checkbox"/> <u>2</u> CR Type	<input type="checkbox"/> Verified Site	<input type="checkbox"/> Non-Site	<input checked="" type="checkbox"/> E C F <input checked="" type="checkbox"/> T F
<input type="checkbox"/> State Registry	<input checked="" type="checkbox"/> National Register		

Coder _____ Date Coded _____

Reconnaissance Survey _____ Intensive Survey _____

Manuscript/Report Title: _____

Author(s): _____

SITE DATA

FEATURE DATA

SHSND USE

NDCRS ARCHITECTURAL SITE FORM

Page 1A

Field Code: UW#2019-3

Feature Number 1

SITS #: _____

DESCRIPTIVE SECTION

FOUNDATION

Concrete

STORIES

1.5

ROOF TYPE/CORNICE

Gable

WINDOW CONDITION

Original openings intact. It is unknown if existing windows are original

DATING METHOD

No date known at this time

PRESERVATION RECOMMENDATION (check all that apply):

- 1) Individual Nomination
- 2) Contributes to a potential district
- 3) No nomination potential
- 4) Will not contribute to district
- 5) Potential district not known at this time: feature would be a contributing element if neighboring properties constitute a district
- 6) Thematic nomination potential
- 7) Component of historic site/landscape
- *****
- 8) Feature has an important physical, spatial, functional, historic or architectural relationship to the site/complex/farmstead
- 9) Moved: A) relocation occurred within historic period. B) recreates original site, orientation, landscape and spatial relationships. C) compatible in context with neighboring structures. D) relocation has damaged eligibility.
- 10) Request comparative study neighboring properties
- 11) Historical associations require further investigation

DESCRIPTION/INTEGRITY/ELIGIBILITY: The feature consists of a single room rural schoolhouse. Structurally, the exterior of the building appears to be in excellent condition and the interior appears to be in good to excellent condition. The main building measures about 30 feet north-south by 16 feet east-west. A small (6 feet by 8 feet) entryway is attached to the south side of the building. This may have been added after the school came into use. A concrete stairs runs out from the entryway. The window openings all appear to be original and, although it is uncertain if the glass is original, all openings have glass in them. Four windows are located on the eastern side of the building. These include three which have eight panes each and one which has four panes. Two windows are located in the north wall. Each of these have four panes.

Integrity of the schoolhouse appears to be excellent, although other structures and buildings related to it (two outhouses, a well or water pump location, a garage, and a dwelling), have been removed or tipped over. There is no evidence that the exterior or interior structural system has been extensively modified since the school was built.

It is our evaluation that the schoolhouse, and possibly the site as a whole, may be an excellent example of a small school in rural south-central North Dakota and may be eligible to the National Register of Historic Places under National Register Criteria A and D. Full evaluation, however, would most likely require examination and research by a qualified historian and/or architect.

Urban Legal Description: N/A.

SEE CONTINUATION SHEET

NDCRS ARCHEOLOGICAL AND HISTORICAL SITE FORMS

Field Code: UW#2019-1

Descriptive Section

SITS Number:

Page 2

1. **Access:** From the town of Carson, go east on ND Highway 21 for 0.7 miles. Turn south and follow the county road for 25.4 miles.
2. **Description of Site:** The site consists of an abandoned rural school in Grant County. Eight features were recorded at the site. The first, a single room schoolhouse (F1), is described on the attached Architectural Sites Form page. A north-south county road is located directly to the east of the site, and a dirt section line road is located to the south. The west and north edges of the site are bounded by rows of trees and brush.

Feature 2 is a concrete foundation located about 70 feet north of the schoolhouse. The interior of the foundation is dirt. The feature measures about 24 feet along its western edge, 20 feet along its eastern edge, and 15 feet along its northern edge. The south end of the feature does not have concrete. Due to its shape and position within the site, it is believed that this feature is related to a small, single stall garage that has been removed.

Feature 3 is a second concrete foundation located directly to the northeast of Feature 2. This feature measures about 24 feet east-west by 15 feet north-south. It is suggested that this feature may be related to a small dwelling, most likely for a school teacher. No evidence of a basement or excavated crawl space was noted within the feature.

Feature 4, located about 70 feet to the west of the schoolhouse, consists of a 3 feet by 3 feet concrete slab with a electric box lying on it and a small, metal lined hole in its approximate center. This appears to be a well or water pump location.

Features 5 and 6 are tipped over outhouses located to the west of Feature 2. Next to each outhouse is a four feet by four feet filled in hole. The holes are partially brick-lined.

Features 7 and 8 are two pieces of play ground equipment. Both are located to the north of the schoolhouse. The southern most one is a teeter-totter, the northern most is a circular swing set.

3. **Description of Cultural Materials (Quantify and identify):** None.

0+ # of items of cultural material observed 0 # collected

4. **Artifact Repository:** N/A.

5. **Description of Subsurface Testing:** No subsurface testing was conducted.

NDCRS ARCHEOLOGICAL AND HISTORICAL SITE FORMS

Field Code: UW#2019-3

Descriptive Section

SITS Number:

Page 3

-
6. Field Conditions:
Wet , Dry , Windy , Raining , Snowing , Overcast , Bright Sun , Twilight
 7. Techniques (s) Used to Estimate Site Area:
Transit , Tape Measure , Paced , Visual Estimate , Other (explain)
 8. Rationale for Site Boundary Determination:
Surface Cultural Materials , Features , Topography ,
Continuous Stratigraphic Exposure , Systematic Subsurface Probing ,
Subsurface Testing , Other (explain)
 9. Current Use of Site: Dormant.
 10. Owner's Name/Address: State of North Dakota.
 11. Vegetation: Deciduous trees and domesticated grasses.
 12. Vegetation Cover (% of visual ground): 15%.
 13. Snow Cover (% visible): 100%.
 14. Man-hours Spent on Site: Two.
 15. Project Title: Grant County Survey.
 16. Report Title: Road Improvement Project in Grant County, North Dakota.
Author: Greg L. Wermers.
 17. Other Published References: None.
 18. Description of Collections Observed: None.
 19. Owner-Address of Collections Observed: N/A.

NDCRS ARCHEOLOGICAL AND HISTORICAL SITE FORMS

Field Code: UW#2019-3

Descriptive Section

SITS Number:

Page 4

-
20. **Statement of Integrity:** Integrity of the schoolhouse appears to be excellent, although the other structures and buildings (two outhouses, a well or pump, a garage, and a dwelling house) have been removed or tipped over. There is no evidence that the exterior or interior structural system of the schoolhouse has been extensively modified since the school was built.
21. **Statement of Significance:** Due to the type and context of the site and the perceived excellent integrity of at least selected components of the site, it is our evaluation that the schoolhouse, and possibly the site as a whole, may be an excellent example of a small school in rural south-central North Dakota and may be eligible to the National Register of Historic Places under National Register Criteria A and D. Full evaluation, however, would most likely require examination and research by a qualified historian and/or architect.
22. **Comments/References:**

Include a north arrow, site boundaries, road or street names, location of artifacts, features, buildings, structures, objects, and depressions with each item individually numbered and keyed to the Map Key, and road or street name(s).

- Map Key: --- Site Boundaries
= Maintained County Road
= Unmaintained Section Line Road
F1 Schoolhouse
F2 Foundation (Garage Location?)
F3 Foundation (Dwelling Location?)
F4 Capped Well/Water Pump Location
F5/F6 Outhouse
F7/F8 Playground Equipment
☁ Trees

Map Scale:  50 feet

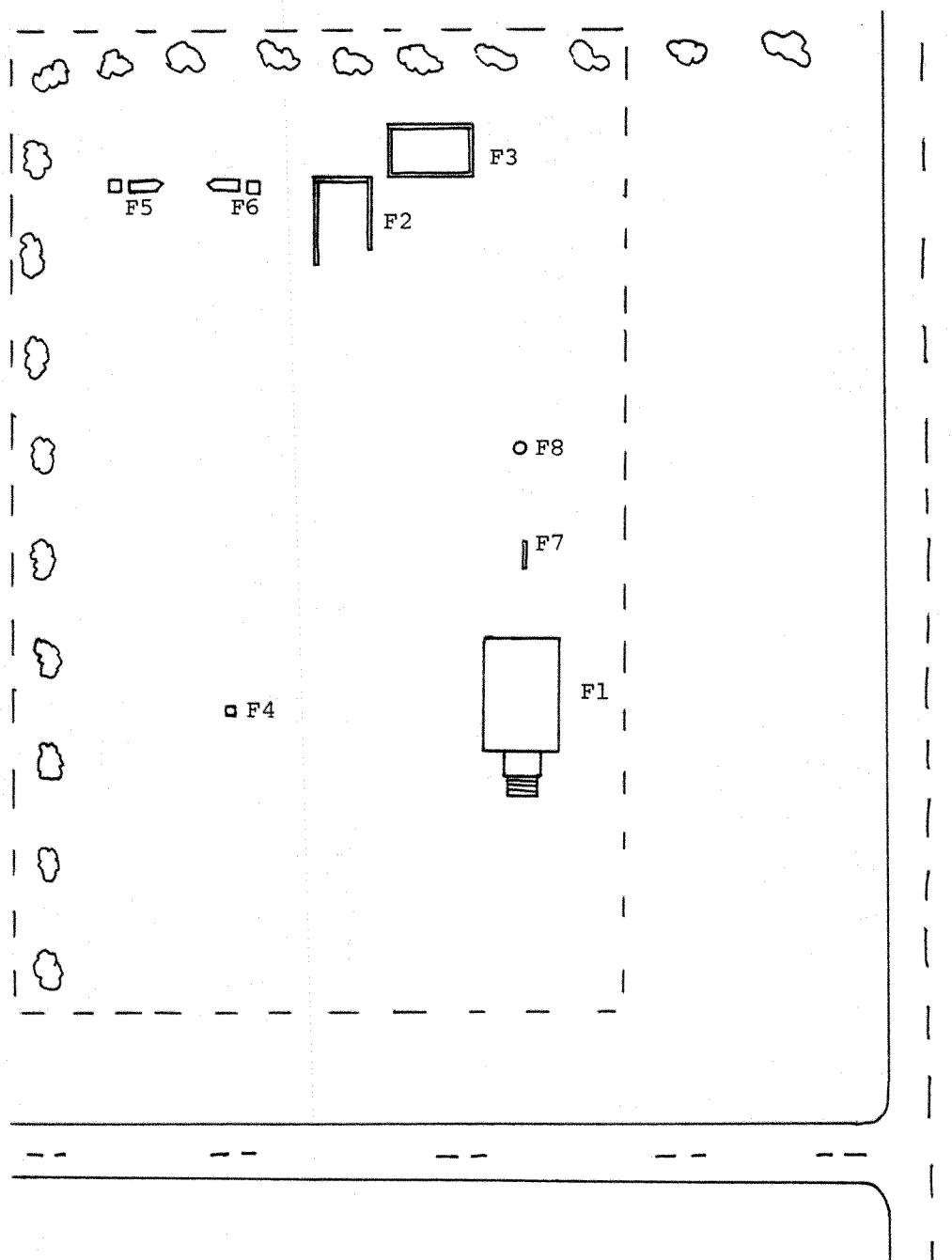

Photocopy the portion of the 7.5' U.S.G.S. topographic quadrangle that shows the location of the site and surrounding area. Mark the boundaries of the site on the photocopy. Photocopy of the portion of the topographic quadrangle must be actual size, reductions or enlargements are unacceptable.

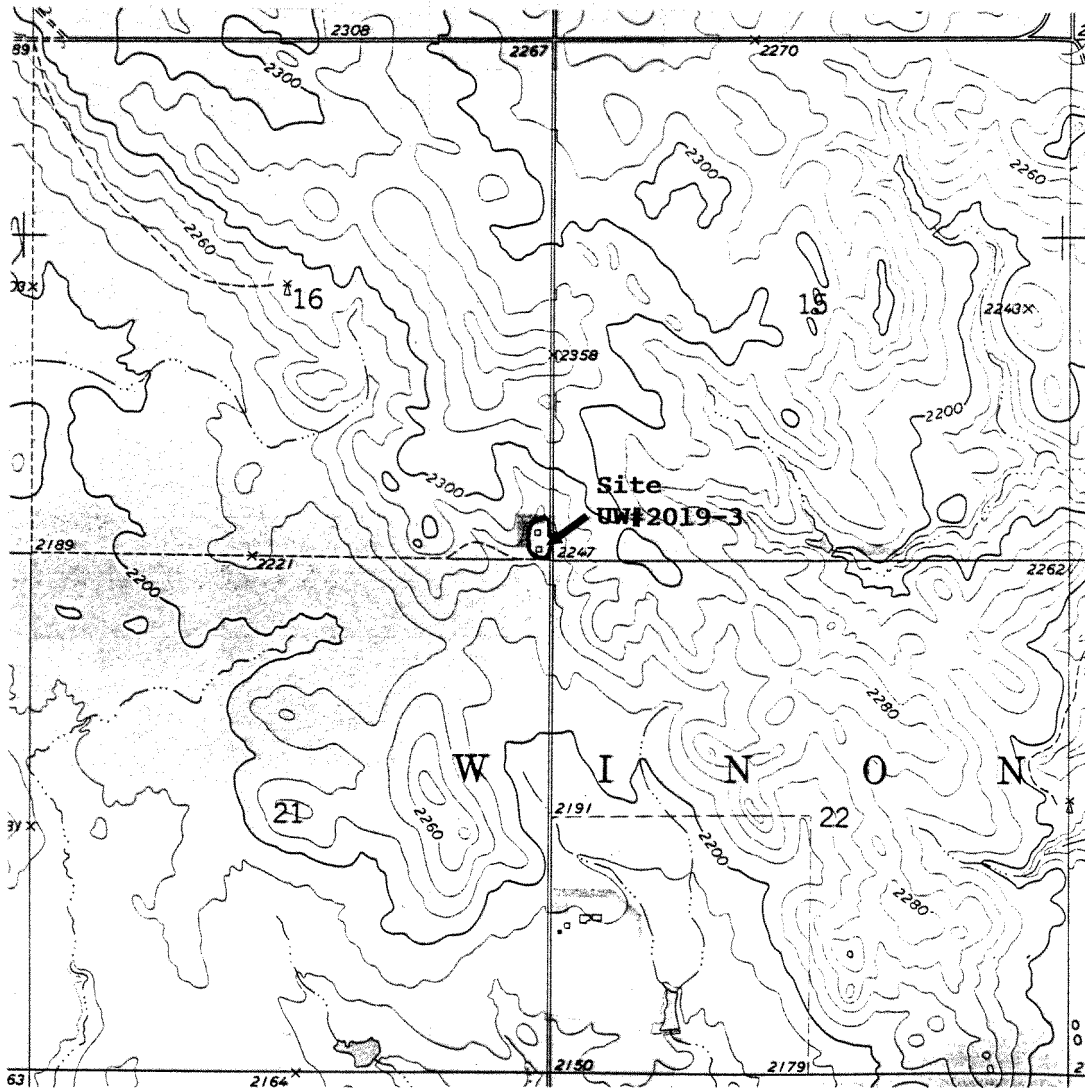

Appendix 1. Topographic coverage of site UW#2019-3. USGS 7.5' Series, Pitt Creek Quad, 1972, 20 ft contour interval. Legal: Portions of Section 16, T130N, R87W, Grant County, N.D. UW#2019. Field Date: November 6, 1997.

Photo I.D. Code: Top photo: C1, R654, E3. Bottom photo: C1, R654, E4.

Storage Location: UNDAR-West.

Include direction facing, feature number and photo caption for each submitted photograph.



Appendix 2. Photographic coverage of the schoolhouse (Feature 1) at site UW#2019-3. Top photo taken facing northwest. Bottom photo taken facing southeast. UW#2019. Field Date: November 6, 1997.

Photo I.D. Code: C1, R654, E11.

Storage Location: UNDAR-West.

Include direction facing, feature number and photo caption for each submitted photograph.



Appendix 2a. Photographic coverage of site UW#2019-3. Photo taken facing northwest. UW#2019.
Field Date: November 6, 1997.