

NDCRS ARCHITECTURAL SITE FORM
PAGE 1

SITS# 32 GT 327

SITE IDENTIFICATION

Field Code Cedar Grant School

Site Name Cedar Grant School

Map Quad Lookout Butte

LTL TWP 130 R 86 SEC 5 QQQ 7 QQ 7 Q 7
LTL TWP R SEC QQQ QQ Q
LTL TWP R SEC QQQ QQ Q
LTL TWP R SEC QQQ QQ Q

UTM N ZONE
UTM E NAD 1927 NAD 1983

Subsection:
1 = N 1/2
2 = E 1/2
3 = S 1/2
4 = W 1/2
5 = NE 1/4
6 = SE 1/4
7 = SW 1/4
8 = NW 1/4

City: Carson ND 58529

Street Number: 9086

Street Name: 53rd Ave SW

Urban Legal Description:

SITE DATA

Total # Architectural Features: 1

Fieldwork Date: 10/31/2012

Reconnaissance Survey [checked] Intensive Survey

Project Title & Supervisor:
Country Schoolhouse Project

Report Title & Author(s):

Additional Information:

SHSND USE
Area of Significance 2 Ecozone 23 Verified Site CR Type 2
Area of Significance Ecozone Non-Site
Area of Significance

Recorded By Kathy Wilner Date Recorded 1/20/2013
(First Name & Last Name) (mm/dd/year)

Instructions to complete a digital version of this form: (1) Download a copy to your hard drive; (2) Open the saved blank copy; (3) Fill out the form; (4) Use the Save As command to rename the form appropriately and save; (5) Print and submit to SHSND.

NDCRS ARCHITECTURAL SITE FORM
PAGE 2—Feature Data

Field Code Cedar Grant SchoolSITS# 32 GT

Complete one Page 2 for each architectural feature at the site.

Architectural Feature # 1

Construction Date _____

Feature Type 9Condition 6Feature Date 4Context 7Plan Shape 5Structural System 25Primary Exterior 26Style Other Style

Original Owner's Ethnicity _____

Secondary Exterior _____

Architect/Builder _____

Other Information:

Foundation Concrete Blocks Stories 1Roof/Cornice Hip, school and entryWindow Newer double hungDating Method(s): School records**Feature Preservation Recommendation(s) (Check all that apply):**

- Individual nomination
- Contributes to a potential district
- No nomination potential
- Will not contribute to a district
- Potential district—feature would be a contributing element if other properties constitute a district
- Thematic nomination potential
- Component of a historic site or landscape
- Moved (specify all applicable choices)—a) relocation occurred within a historic period; b) recreates original site, orientation, landscape, & spatial relationships; c) compatible in context with neighboring structures; d) relocation has damaged eligibility
- Historical associations require further investigation

Recorded By Kathy Wilner Date Recorded 1/20/2013
(First Name & Last Name) (mm/dd/year)

Instructions to complete a digital version of this form: (1) Download a copy to your hard drive; (2) Open the saved blank copy; (3) Fill out the form; (4) Use the Save As command to rename the form appropriately and save; (5) *Print* and submit to SHSND.

NDCRS ARCHITECTURAL SITE FORM
PAGE 3—Feature DataField Code Cedar Grant SchoolSITS# 32 GT**Complete a Page 3 for each feature.****1. Feature Description, Integrity, Eligibility:**

The feature is a one room prairie school that was moved to its present location when Cedar and Grant Township schools consolidated because of low numbers of pupils. The school came from SE of the present location and was originally a Cedar Township School. There are no closing dates available for Cedar Grant School. This building sits on a bit of a rise with prairie grass around it. The building is in good shape with asphalt shingles on the roof of the school. Shakes cover the roof of the entry. There is a metal ridge cap on the entry, none on the main body of the school. The slope of the entry roof was continued over an addition to the west that protects a stairway to the basement. There is a stove pipe running up the west side of the school for furnace venting. A wide trim board runs just under the open soffit around all four sides of the school. Electrical wiring can be seen on the west side of the school. The siding is 6 inch wood lap with metal corner trim. There is a bank of 6 windows on the east side of the school, all newer double hung windows. A double hung window in the entry appears to be original. The entry door is 5 panel wood door as is the entry door to the stairway to the west of the school entry. The foundation is concrete block with windows on the east and west sides of the basement. There was living quarters for the teacher in the basement of the school. The entry is reached by climbing poured concrete stairs with a railing on the left. Inside the entry of the school there is beadboard covering the walls and ceiling. The main body of the school has hard wood floor and lathe and plaster walls. Wallboard covers the ceiling. There is a grate in the middle of the floor. There is wainscoting under the blackboards and on the south wall. Fluorescent light fixtures on the ceiling and blackboard on the west wall. At the northeast corner of the room there is a small closet with shelves for books and storage. In the northwest corner there is a door that leads to an interior stairway to the basement. Two rooms make up the basement with wallboard and concrete blocks. There is an opening in the south wall of the first room with a counter leading me to think it was probably used as a lunch room. No evidence of living space is left at this time. Another space was most likely used for fuel storage before they converted the furnace to fuel oil.

Recorded By Kathy Wilner Date Recorded 1/20/2013
(First Name & Last Name) (mm/dd/year)

Instructions to complete a digital version of this form: (1) Download a copy to your hard drive; (2) Open the saved blank copy; (3) Fill out the form; (4) Use the Save As command to rename the form appropriately and save; (5) *Print* and submit to SHSND.

**NDCRS ARCHITECTURAL SITE FORM
PAGE 4—SITE DESCRIPTION**Field Code Cedar Grant SchoolSITS# 32 GT**Complete one Page 4 for the entire site.**

2. Owner's Contact Information:

David and June Werner
9085 53rd Ave SW
Carson ND 58529

3. Access (to rural areas):

South of Hwy. 21 at Carson ND, on 56th Ave SW, 22 miles to 92nd St SW. This corner becomes 92nd St. and 57th Ave SW as you have curved back to the west on the travel south. Turning left and driving east you go east until the road splits with a driveway to the southwest and the road going north. Go to the left and curve North for 1/4 mile, east 2 miles, north 1/4 mile and east another mile, school is left.

4. Site Area (ft²): _____5. Description of **SETTING**:

There is a farm just to the west of the school and farm fields all other directions. Once again, hilly country with buttes.

Recorded By Kathy Wilner Date Recorded 1/20/2013
(First Name & Last Name) (mm/dd/year)

Instructions to complete a digital version of this form: (1) Download a copy to your hard drive; (2) Open the saved blank copy; (3) Fill out the form; (4) Use the Save As command to rename the form appropriately and save; (5) Print and submit to SHSND.

**NDCRS ARCHITECTURAL SITE FORM
PAGE 5—SITE DESCRIPTION**

Field Code Cedar Grant School

SITS# 32 GT

6. Summary of ALL Site Features & Evaluation of Significance:

7. References/Comments:

Kathy Wilner
366 43rd Ave SE
Bowdon ND 58418

Recorded By Kathy Wilner Date Recorded 1/20/2013
(First Name & Last Name) (mm/dd/year)

Instructions to complete a digital version of this form: (1) Download a copy to your hard drive; (2) Open the saved blank copy; (3) Fill out the form; (4) Use the Save As command to rename the form appropriately and save; (5) *Print* and submit to SHSND.



South Side

Cedar Grant School

10/31/2012

Kathy Wilner

GT

West Side





East Side

Cedar Grant School

10/31/2012

Kathy Wilner

GT

North Side



Feature
TWP 130-129N - R86W DIRECTORY

T-130-129-N CODE: AY R-86-W

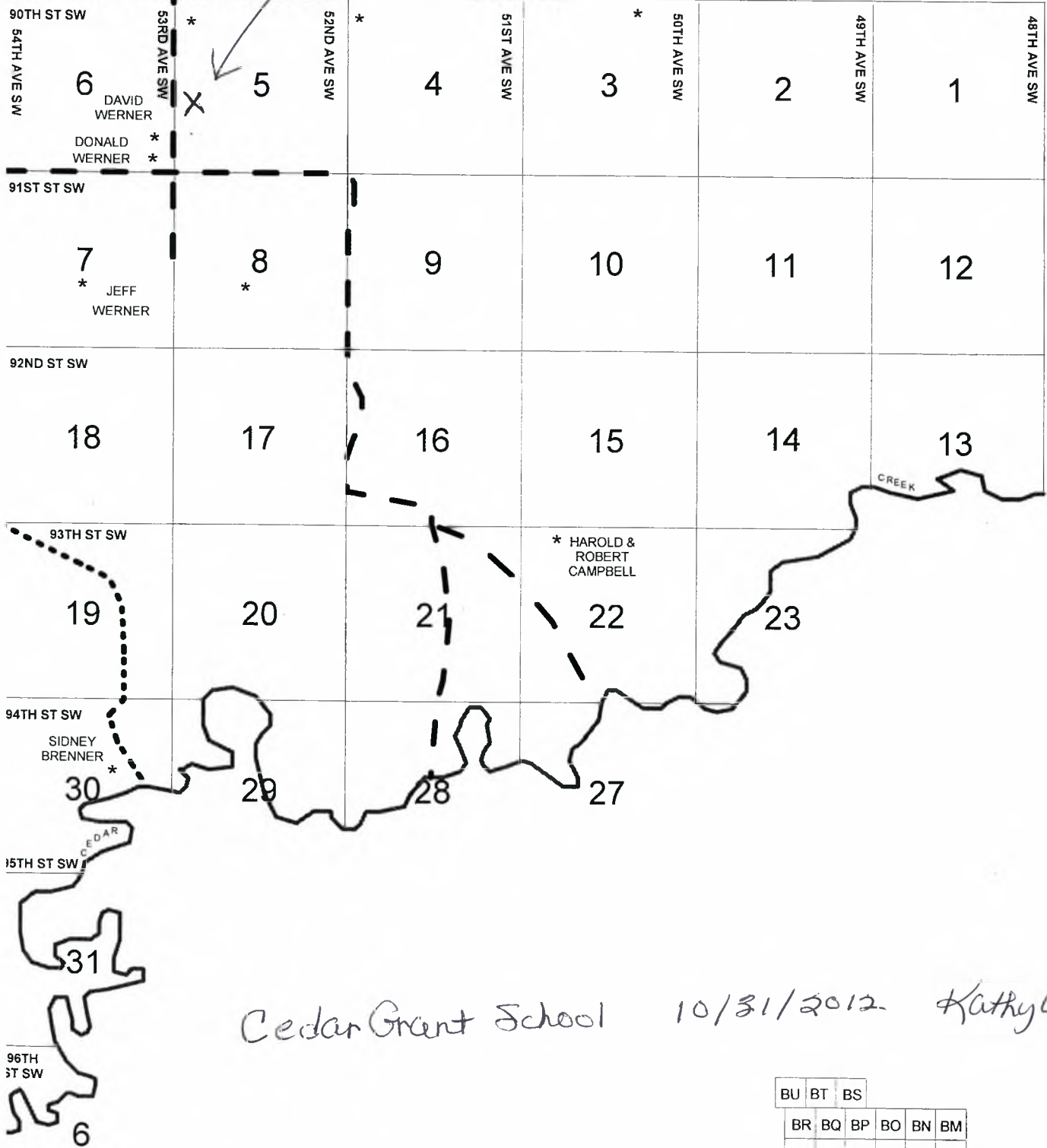

Cedar Grant School 10/31/2012 Kathy Wilner

GT

BU	BT	BS					
BR	BQ	BP	BO	BN	BM		
BL	AM	AB	AV	AD	AP		
BK	AO	AF	AE	AW	AL		
BJ	BI	AS	BV	AA	AR	AX	AH
BH	AN	AG	AK	BG	BF	AU	BE
BD	AQ	AI	AT	AC	BC	BB	
BA	AJ	BW	BX	AY	AZ		