

NDCRS ARCHITECTURAL SITE FORM

PAGE 1

SITS# 32 GT 329

SITE IDENTIFICATION

Field Code Kopp Farm School Site Name _____
Map Quad Bell Coulee East Site Name _____
Map Quad _____

LTL ___ TWP 131 R 85 SEC 4 QQQ 8 QQ 8 Q 8
LTL ___ TWP _____ R _____ SEC _____ QQQ _____ QQ _____ Q _____
LTL ___ TWP _____ R _____ SEC _____ QQQ _____ QQ _____ Q _____
LTL ___ TWP _____ R _____ SEC _____ QQQ _____ QQ _____ Q _____

UTM _____ N ZONE _____
UTM _____ E NAD 1927 ___ NAD 1983 ___

Subsection:
1 = N½
2 = E½
3 = S½
4 = W½
5 = NE¼
6 = SE¼
7 = SW¼
8 = NW¼

City: Raleigh ND 58564
Street Number: 8410
Street Name: Highway 31
Urban Legal Description: _____

SITE DATA

Total # **Architectural** Features: 1
Fieldwork Date: 10/29/2012
Reconnaissance Survey Intensive Survey
Project Title & Supervisor:
Country Schoolhouse Project
Report Title & Author(s):

Additional Information: _____

SHSND USE

Area of Significance 2 Ecozone 23 Verified Site _____ CR Type 2
Area of Significance _____ Ecozone _____ Non-Site _____
Area of Significance _____

Recorded By Kathy Wilner Date Recorded 1/10/2013
(First Name & Last Name) (mm/dd/year)

Instructions to complete a digital version of this form: (1) Download a copy to your hard drive; (2) Open the saved blank copy; (3) Fill out the form; (4) Use the Save As command to rename the form appropriately and save; (5) Print and submit to SHSND.

NDCRS ARCHITECTURAL SITE FORM
PAGE 2—Feature Data

Field Code Kopp Farm SchoolSITS# 32 GT

Complete one Page 2 for each architectural feature at the site.

Architectural Feature # 1

Construction Date _____

Feature Type 9Condition 4Feature Date 4Context 7Plan Shape 5Structural System 25Primary Exterior 26Style Other Style

Original Owner's Ethnicity _____

Secondary Exterior _____

Architect/Builder _____

Other Information:

Foundation Cement floor Stories 1Roof/Cornice HipWindow What is left of them is double hung windowsDating Method(s): Owner

Feature Preservation Recommendation(s) (Check all that apply):

 Individual nomination Contributes to a potential district No nomination potential Will not contribute to a district Potential district—feature would be a contributing element if other properties constitute a district Thematic nomination potential Component of a historic site or landscape

Moved (specify all applicable choices)—a) relocation occurred within a historic period; b) recreates original site, orientation, landscape, & spatial relationships; c) compatible in context with neighboring structures; d) relocation has damaged eligibility

 Historical associations require further investigation

Recorded By Kathy Wilner Date Recorded 1/10/2013
 (First Name & Last Name) (mm/dd/year)

Instructions to complete a digital version of this form: (1) Download a copy to your hard drive; (2) Open the saved blank copy; (3) Fill out the form; (4) Use the Save As command to rename the form appropriately and save; (5) Print and submit to SHSND.

**NDCRS ARCHITECTURAL SITE FORM
PAGE 3—Feature Data**Field Code Kopp Farm SchoolSITS# 32 GT**Complete a Page 3 for each feature.****1. Feature Description, Integrity, Eligibility:**

This one room school was moved twice to the current location. It was moved into Raliegh to be used as a school for a short time, later used for a gas station. It is a Wade Township school. The school measures 16 feet 4 inches north to south and 38 feet east to west. The building is used for a garage and storage today. The roof is a hip roof with shakes covering much of it. The seams of the roof as all covered with metal corner trim pieces. There is a metal chimney pipe on the west slope of the roof. The soffit under the roof is open on all sides with an 8 inch wide trim board running at the top of the walls. The siding is 4 inch lap with 4 inch corner trim boards. On the west wall there is a door and one window. The north and south sides look like they were patched together to make the building longer but the roof fits so I am not sure why I am seeing a verticle seam. On the south side there is one intact window opening and another that has been covered. The east end has a large opening for vehicles to enter plus a small entry door. The floor is concrete. The walls appear to be covered with an assortment of wall board. The ceiling was covered with wall board and most of it is falling in. There is electricity present in the building today. The present owner told us the building was in School District #48 and opened in 1928, closing in 1958.

Recorded By Kathy Wilner Date Recorded 1/10/2013
(First Name & Last Name) (mm/dd/year)

Instructions to complete a digital version of this form: (1) Download a copy to your hard drive; (2) Open the saved blank copy; (3) Fill out the form; (4) Use the Save As command to rename the form appropriately and save; (5) Print and submit to SHSND.

**NDCRS ARCHITECTURAL SITE FORM
PAGE 4—SITE DESCRIPTION**

Field Code Kopp Farm School

SITS# 32 GT

Complete one Page 4 for the entire site.

2. Owner's Contact Information:

Leonard Kopp
8410 Highway 31
Raleigh ND 58564

3. Access (to rural areas):

Highway 31 south at Highway 21, 17 miles. The farm will be on the east side of the road.

4. Site Area (ft²): _____

5. Description of **SETTING**:

The school sits on a farm, building to the north, east and south with a hill and trees to the west. The land rolls away to the southeast.

Recorded By Kathy Wilner Date Recorded 1/10/2013
(First Name & Last Name) (mm/dd/year)

Instructions to complete a digital version of this form: (1) Download a copy to your hard drive; (2) Open the saved blank copy; (3) Fill out the form; (4) Use the Save As command to rename the form appropriately and save; (5) Print and submit to SHSND.

**NDCRS ARCHITECTURAL SITE FORM
PAGE 5—SITE DESCRIPTION**

Field Code Kopp Farm School

SITS# 32 GT

6. Summary of ALL Site Features & Evaluation of Significance:

7. References/Comments:

Kathy Wilner
366 43rd Ave SE
Bowdon ND 58418

Recorded By Kathy Wilner Date Recorded 1/10/2013
(First Name & Last Name) (mm/dd/year)

Instructions to complete a digital version of this form: (1) Download a copy to your hard drive; (2) Open the saved blank copy; (3) Fill out the form; (4) Use the Save As command to rename the form appropriately and save; (5) *Print* and submit to SHSND.



North Side

Wade Township School

10/29/2012

Kathy Wilner

GT

East Side





1922-1923

1922-1923

1922-1923

1922-1923

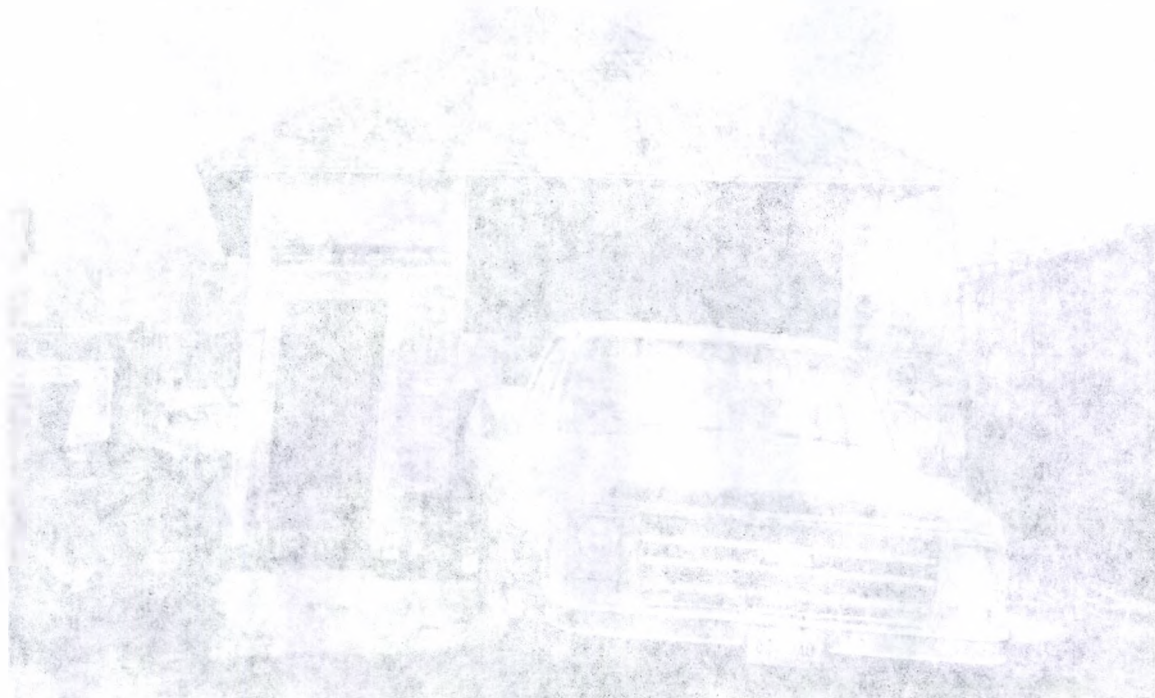



West Side

Wade Township School

10/29/2012

Kathy Wilner

GT

South Side





West side

1978/1979
Kerry Winer

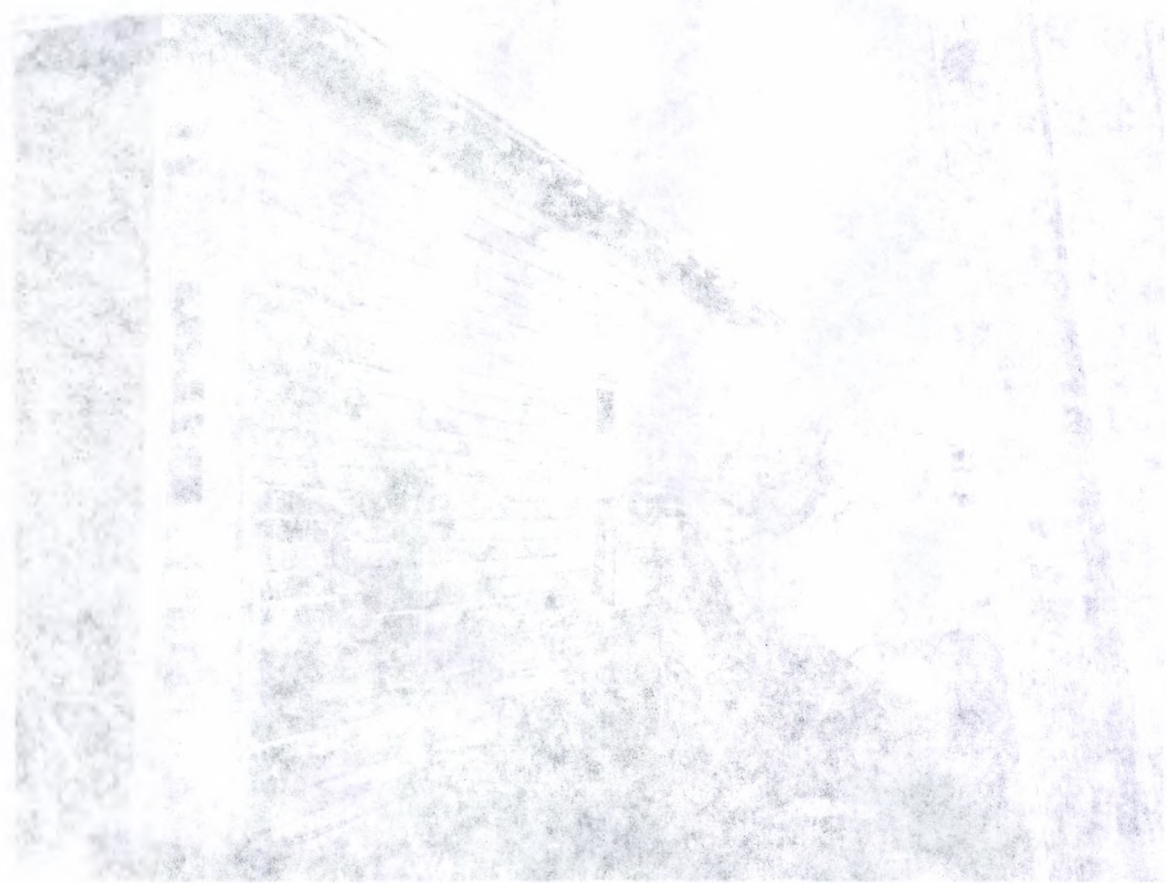

TWP 131N - R85W DIRECTORY

CODE: BC

T-131-N

R-85-W

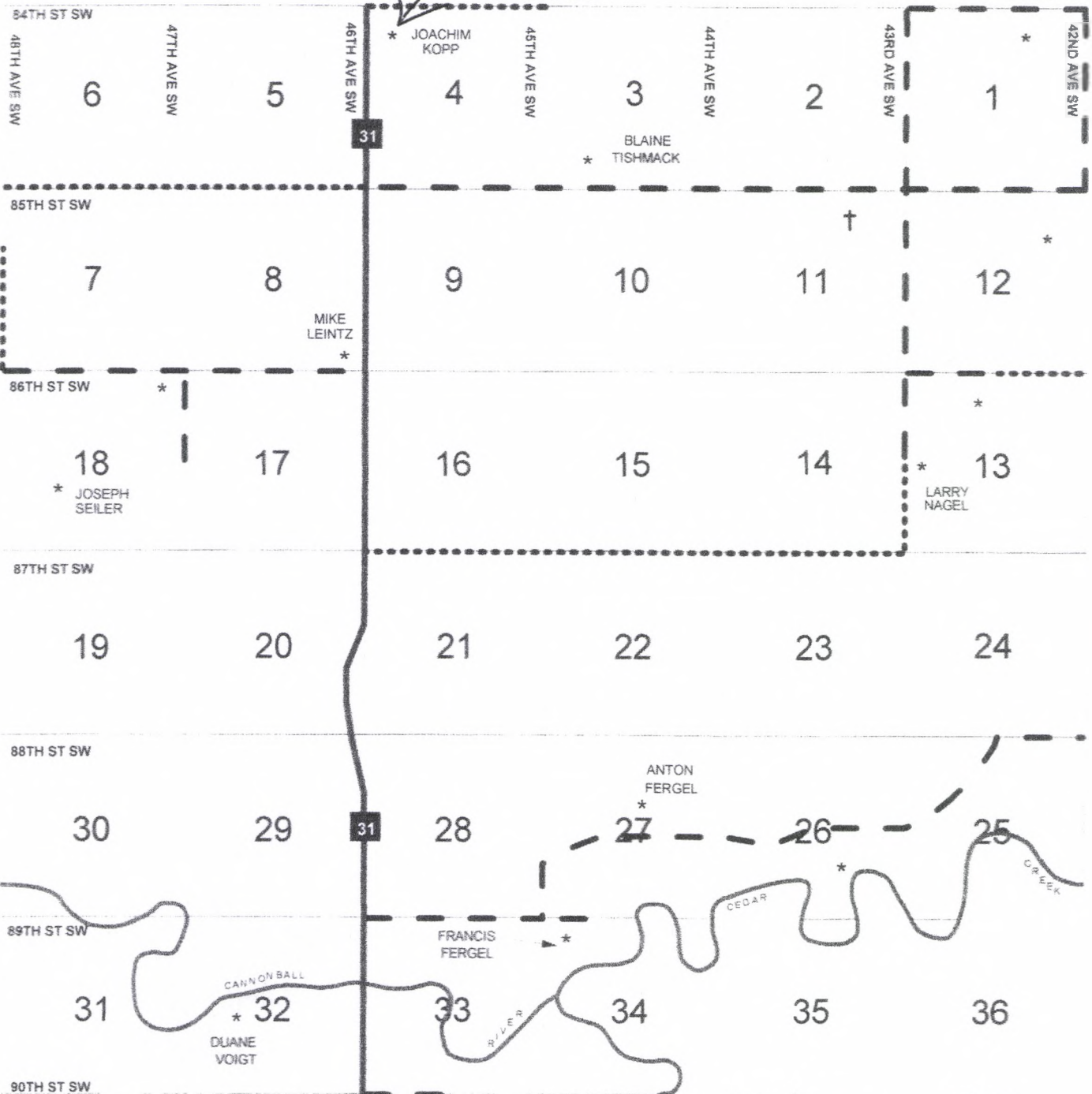

Kopp Farm School 10-29-2012 Kathy Wilner GT

- BU BT BS
- BR BQ BP BO BN BM
- BL AM AB AV AD AP
- BK AO AF AE AW AL
- BJ BI AS BV AA AR AX AH
- BH AN AG AK BG BF AU BE
- BD AQ AI AT AC **BC** BB
- BA AJ BW BX AY AZ