

NDCRS ARCHITECTURAL SITE FORM PAGE 1

SITS# 32 GT 332

SITE IDENTIFICATION

Field Code Shields School

Site Name Shields School
Site Name _____

Map Quad Shields
Map Quad _____

LTL	TWP	<u>132</u>	R	<u>84</u>	SEC	<u>25</u>	QQQ	<u>8</u>	QQ	<u>5</u>	Q	<u>5</u>
LTL	TWP	_____	R	_____	SEC	_____	QQQ	_____	QQ	_____	Q	_____
LTL	TWP	_____	R	_____	SEC	_____	QQQ	_____	QQ	_____	Q	_____
LTL	TWP	_____	R	_____	SEC	_____	QQQ	_____	QQ	_____	Q	_____

UTM _____ N ZONE _____
UTM _____ E NAD 1927 _____ NAD 1983 _____

City: Shields ND 58569

Street Number: 3640

Street Name: 82nd St. SW

Urban Legal Description: _____

Subsection:
1 = N $\frac{1}{2}$
2 = E $\frac{1}{2}$
3 = S $\frac{1}{2}$
4 = W $\frac{1}{2}$
5 = NE $\frac{1}{4}$
6 = SE $\frac{1}{4}$
7 = SW $\frac{1}{4}$
8 = NW $\frac{1}{4}$

SITE DATA

Total # **Architectural** Features: 1

Fieldwork Date: 10/29/2012

Reconnaissance Survey Intensive Survey

Project Title & Supervisor:

Country Schoolhouse Project

Report Title & Author(s):

Additional Information: _____

SHSND USE

Area of Significance <u>2</u>	Ecozone <u>23</u>	Verified Site _____	CR Type <u>2</u>
Area of Significance _____	Ecozone _____	Non-Site _____	
Area of Significance _____			

Recorded By Kathy Wilner Date Recorded 1/10/2013
(First Name & Last Name) (mm/dd/year)

Instructions to complete a digital version of this form: (1) Download a copy to your hard drive; (2) Open the saved blank copy; (3) Fill out the form; (4) Use the Save As command to rename the form appropriately and save; (5) Print and submit to SHSND.

NDCRS ARCHITECTURAL SITE FORM
PAGE 2—Feature Data

Field Code Shields School SITS# 32 GT

Complete one Page 2 for each architectural feature at the site.

Architectural Feature # 1

Construction Date _____ Feature Type 9 Condition 6
 Feature Date 4 Context 7 Plan Shape 5
 Structural System 25 Primary Exterior 26 18 Style Other Style
 Original Owner's Ethnicity _____ Secondary Exterior 26 Architect/Builder _____

Other Information:

Foundation Concrete block Stories 1
 Roof/Cornice Hip
 Window Newer double hung
 Dating Method(s): County School Records

Feature Preservation Recommendation(s) (Check all that apply):

- Individual nomination
- Contributes to a potential district
- No nomination potential
- Will not contribute to a district
- Potential district—feature would be a contributing element if other properties constitute a district
- Thematic nomination potential
- Component of a historic site or landscape
- Moved (specify all applicable choices)—a) relocation occurred within a historic period; b) recreates original site, orientation, landscape, & spatial relationships; c) compatible in context with neighboring structures; d) relocation has damaged eligibility
- Historical associations require further investigation

Recorded By Kathy Wilner Date Recorded 1/10/2013
 (First Name & Last Name) (mm/dd/year)

Instructions to complete a digital version of this form: (1) Download a copy to your hard drive; (2) Open the saved blank copy; (3) Fill out the form; (4) Use the Save As command to rename the form appropriately and save; (5) Print and submit to SHSND.

NDCRS ARCHITECTURAL SITE FORM
PAGE 3—Feature DataField Code Shields SchoolSITS# 32 GT**Complete a Page 3 for each feature.****1. Feature Description, Integrity, Eligibility:**

The feature is a two room school built in the style of a large one room school. It is located in the town of Shields ND. The building measures 44 feet east to west and 31 feet 6 inches north to south. The building has an addition to the west and that houses a small bar. The entire structure was the town bar, community center and etc. until it was sold and the new owners do not use the school part anymore. Asphalt shingles cover the hip roof with a large patch of shingles missing on the north side. The outside walls are 4 inch lap with wide vinyl siding covering most of it. There are eaves troughs around the building. There is an entry to the south with a gable roof connecting to the main roof. It looks like there used to be a transom window over the entry door. Electric wires are seen running to the south side of the school. The school sits on a poured, concrete basement. There are windows in the basement on the south and east sides. All the original windows have been replaced with two on the south and two facing east. I suspect all the old windows were covered with the newer siding. Shields Township School District #35 began building schools in 1917 and closed in 1978. This town school was operational for 42 years. In 2002 a fire burned the town and left the school standing. Visited with someone who knows the interior of the building. The entry lead to a stairway that went up to a landing with doors to either side for access to two classrooms. There was a fixed wall between the rooms. The building was bought and made into a bar at which time the center wall was removed. The remainder of the room is as it was when it was a school. The basement was housing for the teacher/teachers.

Recorded By Kathy Wilner Date Recorded 1/10/2013
(First Name & Last Name) (mm/dd/year)

Instructions to complete a digital version of this form: (1) Download a copy to your hard drive; (2) Open the saved blank copy; (3) Fill out the form; (4) Use the Save As command to rename the form appropriately and save; (5) Print and submit to SHSND.

**NDCRS ARCHITECTURAL SITE FORM
PAGE 4—SITE DESCRIPTION**Field Code Shields SchoolSITS# 32 GT**Complete one Page 4 for the entire site.**

2. Owner's Contact Information:

3. Access (to rural areas):

Highway 31, south at Highway 21, 15 miles to 82nd St SW. Turn left (east) and drive 10 miles to Shields. The school will be on the right side of the road, 1/2 block off 82nd St SW.

4. Site Area (ft²): _____5. Description of **SETTING**:

The school sits in what is left of Shields. There is a farm to the north, farm land east and a house about a block to the southwest. There are trees in all directions and it is hilly.

Recorded By Kathy Wilner Date Recorded 1/10/2013
(First Name & Last Name) (mm/dd/year)

Instructions to complete a digital version of this form: (1) Download a copy to your hard drive; (2) Open the saved blank copy; (3) Fill out the form; (4) Use the Save As command to rename the form appropriately and save; (5) Print and submit to SHSND.

**NDCRS ARCHITECTURAL SITE FORM
PAGE 5—SITE DESCRIPTION**

Field Code Shields School

SITS# 32 GT

6. Summary of ALL Site Features & Evaluation of Significance:

7. References/Comments:

Kathy Wilner
366 43rd Ave SE
Bowdon ND 58418

Recorded By Kathy Wilner Date Recorded 1/10/2013
(First Name & Last Name) (mm/dd/year)

Instructions to complete a digital version of this form: (1) Download a copy to your hard drive; (2) Open the saved blank copy; (3) Fill out the form; (4) Use the Save As command to rename the form appropriately and save; (5) Print and submit to SHSND.



South Side

Shields School

10/29/2012

Kathy Wilner

GT

East Side



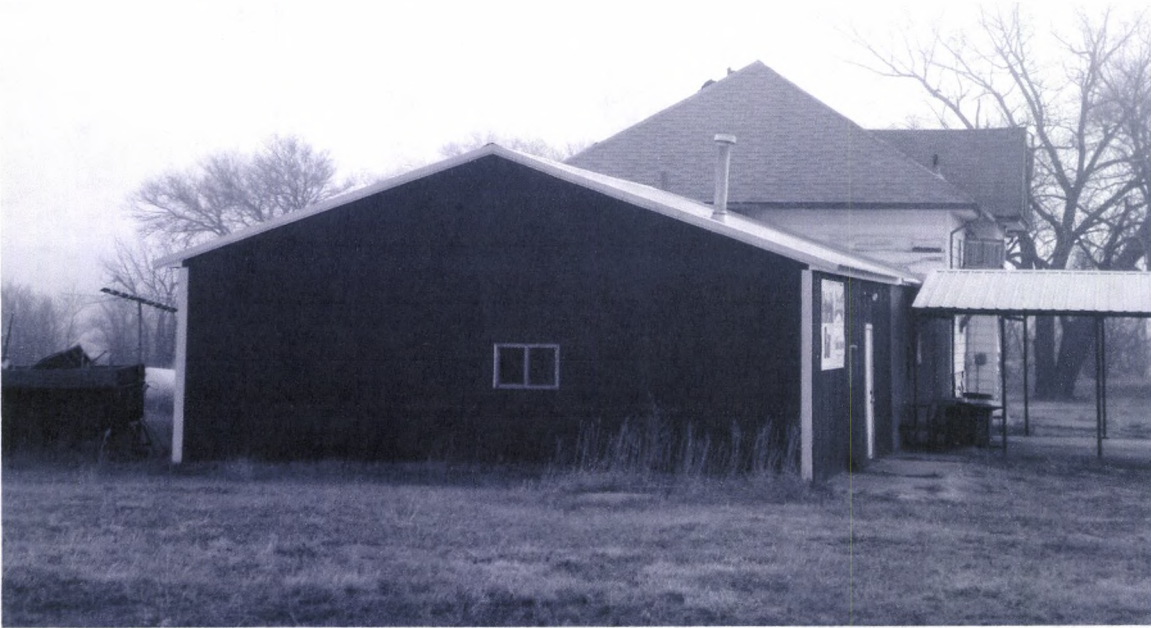

West Side

Shields School

10/29/2012

Kathy Wilner

GT

North Side



SHIELDS DIRECTORY

CODE: AU

T-132-N

R-84-W

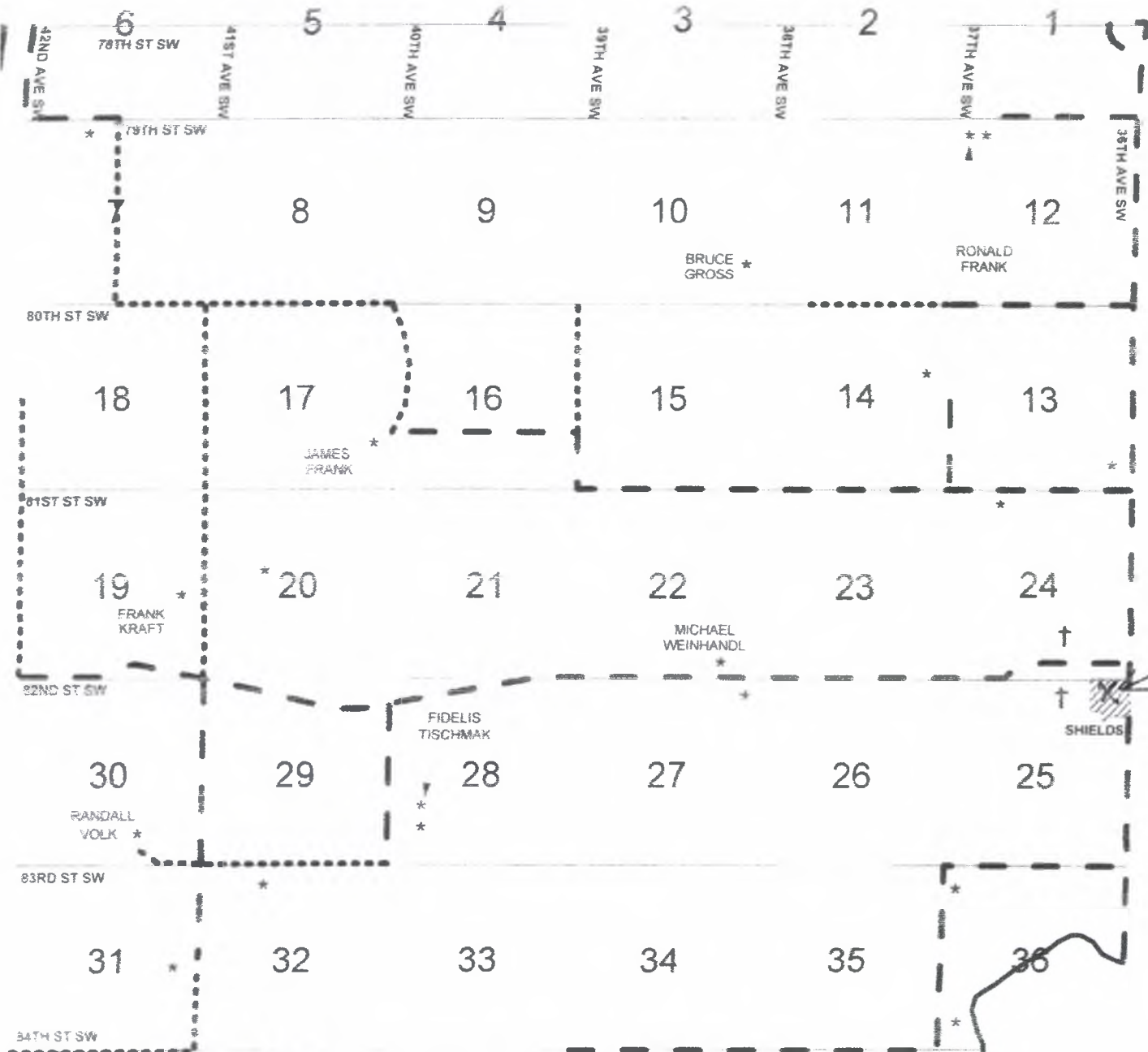

Feature

Shields School

10-29-2012 Kathy Wilner

GT

- BU BT BS
- BR BO BP BO BN BM
- BL AM AB AV AD AP
- BK AO AF AE AW AL
- BJ BI AS BV AA AR AX AH
- BH AN AG AK BG BF **AU** BE
- BD AQ AI AT AC BC BB
- BA AJ BW BX AY AZ