

# NDCRS ARCHITECTURAL SITE FORM PAGE 1

SITS# 32 GT 333

### SITE IDENTIFICATION

Field Code Janesburg School #1

Site Name Janesburg School #1

Map Quad Carson SE  
Map Quad \_\_\_\_\_

LTL	TWP	<u>132</u>	R	<u>87</u>	SEC	<u>14</u>	QQQ	<u>8</u>	QQ	<u>8</u>	Q	<u>8</u>
LTL	TWP	_____	R	_____	SEC	_____	QQQ	_____	QQ	_____	Q	_____
LTL	TWP	_____	R	_____	SEC	_____	QQQ	_____	QQ	_____	Q	_____
LTL	TWP	_____	R	_____	SEC	_____	QQQ	_____	QQ	_____	Q	_____

UTM \_\_\_\_\_ N ZONE \_\_\_\_\_  
UTM \_\_\_\_\_ E NAD 1927 \_\_\_\_\_ NAD 1983 \_\_\_\_\_

Subsection:
1 = N½
2 = E½
3 = S½
4 = W½
5 = NE¼
6 = SE¼
7 = SW¼
8 = NW¼

City: Carson ND 58529

Street Number: approx. 7996

Street Name: 56th Ave SW

Urban Legal Description: \_\_\_\_\_

### SITE DATA

Total # **Architectural** Features: 1

Fieldwork Date: 10/31/2012

Reconnaissance Survey  Intensive Survey

Project Title & Supervisor:  
Country Schoolhouse Project

Report Title & Author(s): \_\_\_\_\_

Additional Information: \_\_\_\_\_

### SHSND USE

Area of Significance <u>2</u>	Ecozone <u>23</u>	Verified Site <input type="checkbox"/>	CR Type <u>2</u>
Area of Significance _____	Ecozone _____	Non-Site <input type="checkbox"/>	
Area of Significance _____			

Recorded By Kathy Wilner Date Recorded 1/16/2013  
(First Name & Last Name) (mm/dd/year)

*Instructions to complete a digital version of this form: (1) Download a copy to your hard drive; (2) Open the saved blank copy; (3) Fill out the form; (4) Use the Save As command to rename the form appropriately and save; (5) Print and submit to SHSND.*

**NDCRS ARCHITECTURAL SITE FORM**  
**PAGE 2—Feature Data**

Field Code Janesburg School #1SITS# 32 GT

**Complete one Page 2 for each architectural feature at the site.**

Architectural Feature # 1

Construction Date \_\_\_\_\_

Feature Type 9Condition 5Feature Date 4Context 7Plan Shape 5Structural System 25Primary Exterior 26Style Other Style

Original Owner's Ethnicity \_\_\_\_\_

Secondary Exterior \_\_\_\_\_

Architect/Builder \_\_\_\_\_

Other Information:

Foundation Railroad ties Stories 1Roof/Cornice Gable for the school, half hip for the entryWindow Fixed pane replacement windowsDating Method(s): County history, former student

**Feature Preservation Recommendation(s) (Check all that apply):**

 Individual nomination Contributes to a potential district No nomination potential Will not contribute to a district Potential district—feature would be a contributing element if other properties constitute a district Thematic nomination potential Component of a historic site or landscape

Moved (specify all applicable choices)—a) relocation occurred within a historic period; b) recreates original site, orientation, landscape, & spatial relationships; c) compatible in context with neighboring structures; d) relocation has damaged eligibility

 Historical associations require further investigation

Recorded By Kathy Wilner Date Recorded 1/16/2013  
(First Name & Last Name) (mm/dd/year)

*Instructions to complete a digital version of this form:* (1) Download a copy to your hard drive; (2) Open the saved blank copy; (3) Fill out the form; (4) Use the Save As command to rename the form appropriately and save; (5) Print and submit to SHSND.

**NDCRS ARCHITECTURAL SITE FORM**  
**PAGE 3—Feature Data**Field Code Janesburg School #1SITS# 32 GT**Complete a Page 3 for each feature.****1. Feature Description, Integrity, Eligibility:**

The feature is a one room prairie school measuring 16 feet north to south and 30 feet east to west. That includes the entry. The roof is covered with shakes and there is a remnant of a chimney at the west end of the building. It was moved 1/2 mile to the present location. There is a wide trim board on the east end under the peak of the roof. The siding on the north, west and south sides was replaced with permanent siding and the siding on the east side is 6 inch lap siding. There are two fixed pane, small windows on the south side of the building. Electricity is present, a line runs from a pole to wiring on the west end of the building. There is a very tired 5 panel wood door leading into the building. Stepping into the entry a window can be seen to the right, covered with the replaced siding. The walls, which angle toward the ceiling at about 8 feet, and the ceiling are covered with bead board. The floor is tongue and groove hard wood. Inside the main room of the school is more beadboard on the ceiling and walls. There is one light fixture inside the school. On the south wall I can see where 6 windows were before the small windows were added and the siding was placed over the openings. According to a pupil of the school the blackboard was at the west end of the room. The building has been used for grain storage and other storage. Janesburg School District #32 started building schools in 1917 and the last one closed in 1963.

Recorded By Kathy Wilner Date Recorded 1/16/2013  
(First Name & Last Name) (mm/dd/year)

*Instructions to complete a digital version of this form: (1) Download a copy to your hard drive; (2) Open the saved blank copy; (3) Fill out the form; (4) Use the Save As command to rename the form appropriately and save; (5) Print and submit to SHSND.*

**NDCRS ARCHITECTURAL SITE FORM  
PAGE 4—SITE DESCRIPTION**

Field Code Janesburg School #1

SITS# 32 GT

**Complete one Page 4 for the entire site.**

2. Owner's Contact Information:

Ervin Ruscheinsky  
7995 56th Ave SW  
Carson ND 58529

3. Access (to rural areas):

Highway 21 just east of Carson ND, go south on 56th Ave SW 10 miles. School is on the east side of the road or your left as you drive south.

4. Site Area (ft<sup>2</sup>): \_\_\_\_\_

5. Description of **SETTING**:

The school sits in the flat area that leads to the Cannonball River. It sits in a field with a farm to the west and open fields all around. The land is very hilly to the north and east.

Recorded By Kathy Wilner Date Recorded 1/16/2013  
(First Name & Last Name) (mm/dd/year)

*Instructions to complete a digital version of this form: (1) Download a copy to your hard drive; (2) Open the saved blank copy; (3) Fill out the form; (4) Use the Save As command to rename the form appropriately and save; (5) Print and submit to SHSND.*

**NDCRS ARCHITECTURAL SITE FORM  
PAGE 5—SITE DESCRIPTION**

Field Code Janesburg School #1

SITS# 32 GT

**6. Summary of ALL Site Features & Evaluation of Significance:**

7. References/Comments:

Kathy Wilner  
366 43rd Ave SE  
Bowdon ND 58418

Recorded By Kathy Wilner Date Recorded 1/16/2013  
(First Name & Last Name) (mm/dd/year)

*Instructions to complete a digital version of this form:* (1) Download a copy to your hard drive; (2) Open the saved blank copy; (3) Fill out the form; (4) Use the Save As command to rename the form appropriately and save; (5) *Print* and submit to SHSND.





East Side

Janesburg School #1

10/31/2012

Kathy Wilner

GT

North Side







South Side

Janesburg School #1

10/31/2012

Kathy Wilner

GT

West Side





# JANESBURG PLAT

T-132-N

CODE: AK

R-87-W

*Feature*

*80' HS  
ST  
SE*

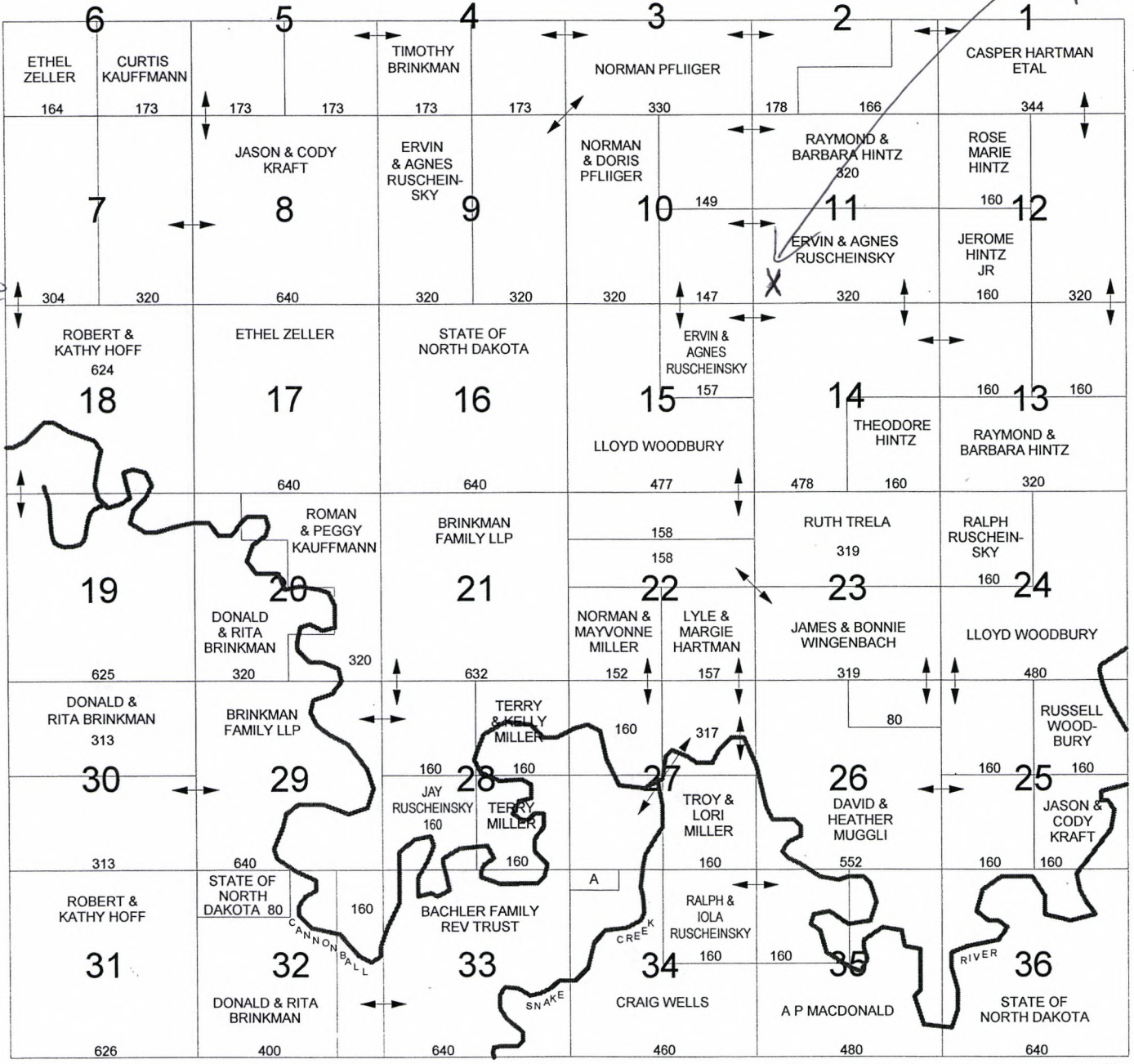

SMALL TRACT OWNERS

34-A GENE & CAROLYN WELLS LE - 20 ACRES

*Janesburg School #1 10/31/2012 Kathy Wilner GT*



bing Maps

7995 56th Ave SW, Carson, ND 58529

My Notes

On the go? Use [m.bing.com](http://m.bing.com) to find maps, directions, businesses, and more

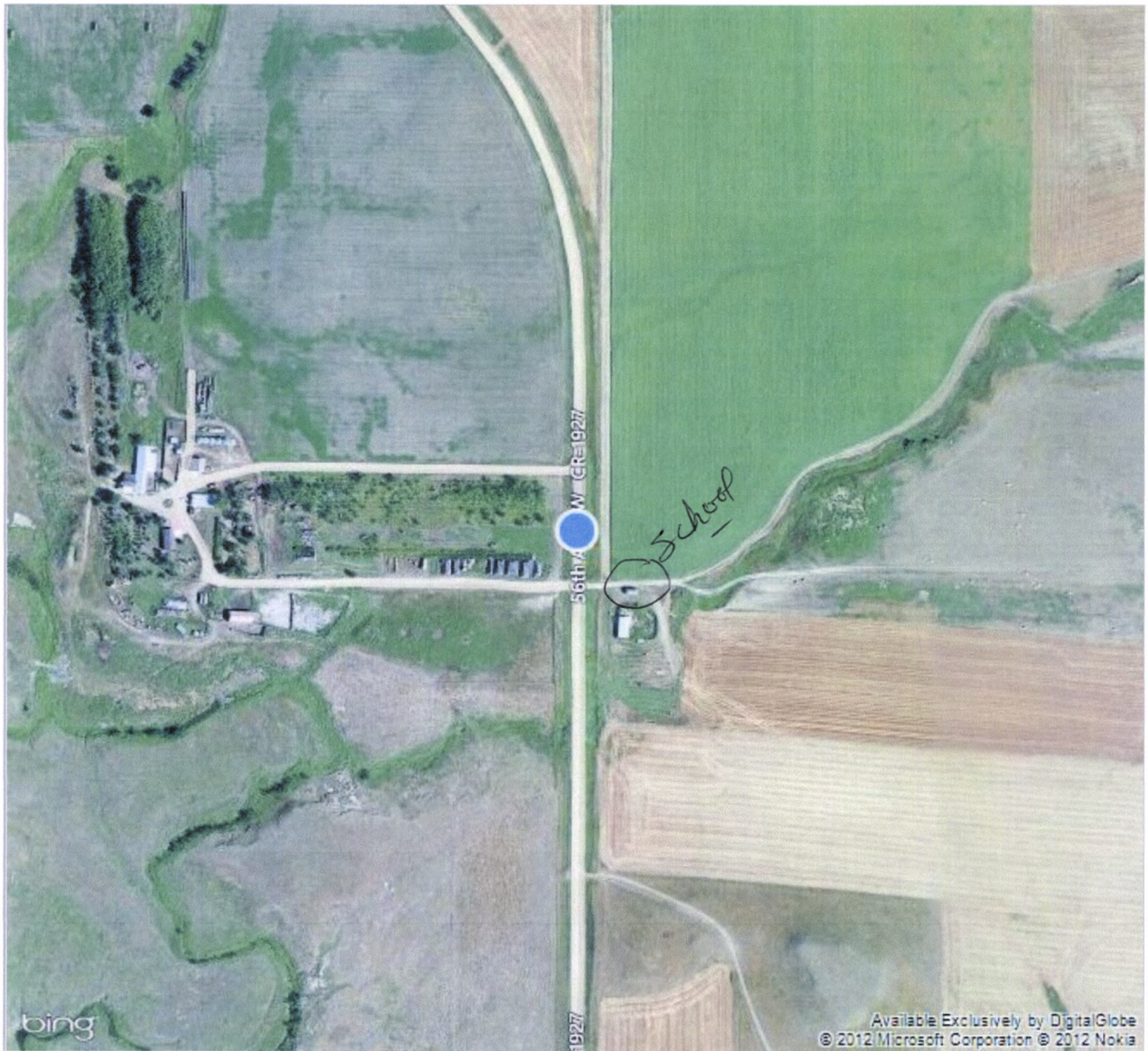
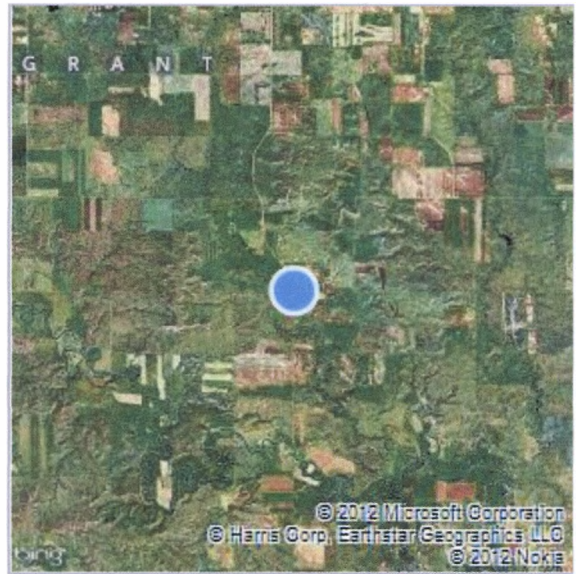

Janesburg School #1 10/31/2012 Kathy Wilner GT