

NDCRS ARCHITECTURAL SITE FORM PAGE 1

SITS# 32 GT 334

SITE IDENTIFICATION

Field Code Jansburg School #2

Site Name Jansburg School #2

Map Quad Carson SE

Site Name _____

LTL	TWP	<u>132</u>	R	<u>87</u>	SEC	<u>14</u>	QQQ	<u>7</u>	QQ	<u>6</u>	Q	<u>6</u>
LTL	TWP	_____	R	_____	SEC	_____	QQQ	_____	QQ	_____	Q	_____
LTL	TWP	_____	R	_____	SEC	_____	QQQ	_____	QQ	_____	Q	_____
LTL	TWP	_____	R	_____	SEC	_____	QQQ	_____	QQ	_____	Q	_____

UTM _____ N ZONE _____
 UTM _____ E NAD 1927 _____ NAD 1983 _____

Subsection:
 1 = N $\frac{1}{2}$
 2 = E $\frac{1}{2}$
 3 = S $\frac{1}{2}$
 4 = W $\frac{1}{2}$
 5 = NE $\frac{1}{4}$
 6 = SE $\frac{1}{4}$
 7 = SW $\frac{1}{4}$
 8 = NW $\frac{1}{4}$

City: Carson ND 58529

Street Number: 9260

Street Name: 56th Ave SW

Urban Legal Description: _____

SITE DATA

Total # *Architectural* Features: 1

Fieldwork Date: 10/31/2012

Reconnaissance Survey Intensive Survey _____

Project Title & Supervisor:
Country Schoolhouse Project

Report Title & Author(s): _____

Additional Information: _____

SHSND USE

Area of Significance 2 Ecozone 23 Verified Site _____ CR Type 2
 Area of Significance _____ Ecozone _____ Non-Site _____
 Area of Significance _____

Recorded By Kathy Wilner Date Recorded 1/20/2013
 (First Name & Last Name) (mm/dd/year)

Instructions to complete a digital version of this form: (1) Download a copy to your hard drive; (2) Open the saved blank copy; (3) Fill out the form; (4) Use the Save As command to rename the form appropriately and save; (5) Print and submit to SHSND.

NDCRS ARCHITECTURAL SITE FORM
PAGE 2—Feature Data

Field Code Jansburg School #2SITS# 32 GT

Complete one Page 2 for each architectural feature at the site.

Architectural Feature # _____

Construction Date _____

Feature Type 9Condition 4Feature Date 4Context 7Plan Shape 5Structural System 25Primary Exterior 26Style Other Style

Original Owner's Ethnicity _____

Secondary Exterior _____

Architect/Builder _____

Other Information:

Foundation Railroad ties Stories 1Roof/Cornice Gable, both school and entryWindow Double hung, no glassDating Method(s): County school records**Feature Preservation Recommendation(s) (Check all that apply):**

- Individual nomination
- Contributes to a potential district
- No nomination potential
- Will not contribute to a district
- Potential district—feature would be a contributing element if other properties constitute a district
- Thematic nomination potential
- Component of a historic site or landscape
- Moved (specify all applicable choices)—a) relocation occurred within a historic period; b) recreates original site, orientation, landscape, & spatial relationships; c) compatible in context with neighboring structures; d) relocation has damaged eligibility
- Historical associations require further investigation

Recorded By Kathy Wilner Date Recorded 1/20/2013
 (First Name & Last Name) (mm/dd/year)

Instructions to complete a digital version of this form: (1) Download a copy to your hard drive; (2) Open the saved blank copy; (3) Fill out the form; (4) Use the Save As command to rename the form appropriately and save; (5) *Print* and submit to SHSND.

**NDCRS ARCHITECTURAL SITE FORM
PAGE 3—Feature Data**Field Code Jansburg School #2SITS# 32 GT**Complete a Page 3 for each feature.****1. Feature Description, Integrity, Eligibility:**

The feature is a one room prairie school sitting on a farm site. The school was moved to this location to be used for storage. The school measures 28 feet east to west and 20 feet north to south. The east facing entry measures 16 feet north to south and 8 feet east to west. There is a gable roof on the school with the entry on the east gable roofed at a 90 degree angle to the school. All the roof is covered with shakes and metal ridge cap runs the peak of both roofs. There is a brick chimney on the south slope of the entry. A wide trim board runs under the enclosed soffits all around the school. The siding is 6 inch lap siding with 4 inch wood corner trim boards. There are 5 double hung windows on the west side of the building, no glass. More windows on the south side, 3 double hung, also without glass. Two smaller double hung windows face east and the door is in the middle. Stepping into the entry there is wall board on the walls and ceiling. Tongue and groove hardwood flooring throughout the building. More wall board on the ceiling and walls in the main room of the school. The blackboard was on the north wall of the school. There are remnants of light fixtures indicating electricity. The building is full of junk today. Jansburg Township School District #32 started building schools in 1917 and the last one closed in 1963.

Recorded By Kathy Wilner Date Recorded 1/20/2013
(First Name & Last Name) (mm/dd/year)

Instructions to complete a digital version of this form: (1) Download a copy to your hard drive; (2) Open the saved blank copy; (3) Fill out the form; (4) Use the Save As command to rename the form appropriately and save; (5) *Print* and submit to SHSND.

**NDCRS ARCHITECTURAL SITE FORM
PAGE 4—SITE DESCRIPTION**Field Code Jansburg School #2SITS# 32 GT**Complete one Page 4 for the entire site.**

2. Owner's Contact Information:

Delbert & Arlene Wells
9260 56th Ave SW
Carson ND 58529

3. Access (to rural areas):

South of Hwy 21 east of Carson ND, going south on 56th Ave SW 22 miles to 92nd St. SW. Turn left and drive east on 92nd St to 56th Ave SW. The road is a rocky, private road and you drive about 1/2 mile to the farm. The school is at the north side of the farm buildings.

4. Site Area (ft²): _____5. Description of **SETTING**:

The school sits on the northeast side of a farm yard. There are two house, barns and out buildings, a mobile home and more. Many trees are part of the area. It is hilly with pasture land nearby.

Recorded By Kathy Wilner Date Recorded 1/20/2013
(First Name & Last Name) (mm/dd/year)

Instructions to complete a digital version of this form: (1) Download a copy to your hard drive; (2) Open the saved blank copy; (3) Fill out the form; (4) Use the Save As command to rename the form appropriately and save; (5) *Print* and submit to SHSND.

**NDCRS ARCHITECTURAL SITE FORM
PAGE 5—SITE DESCRIPTION**

Field Code Jansburg School #2

SITS# 32 GT

6. Summary of ALL Site Features & Evaluation of Significance:

7. References/Comments:

Kathy Wilner
366 43rd Ave SE
Bowdon ND 58418

Recorded By Kathy Wilner Date Recorded 1/20/2013
(First Name & Last Name) (mm/dd/year)

Instructions to complete a digital version of this form: (1) Download a copy to your hard drive; (2) Open the saved blank copy; (3) Fill out the form; (4) Use the Save As command to rename the form appropriately and save; (5) Print and submit to SHSND.



South Side

Janesburg School #2

10/31/2012

Kathy Wilner

GT

West Side





East Side

Janesburg School #2

10/31/2012

Kathy Wilner

GT

North Side



WINONA DIRECTORY

T-130-129-N

CODE: BX

R-87-W

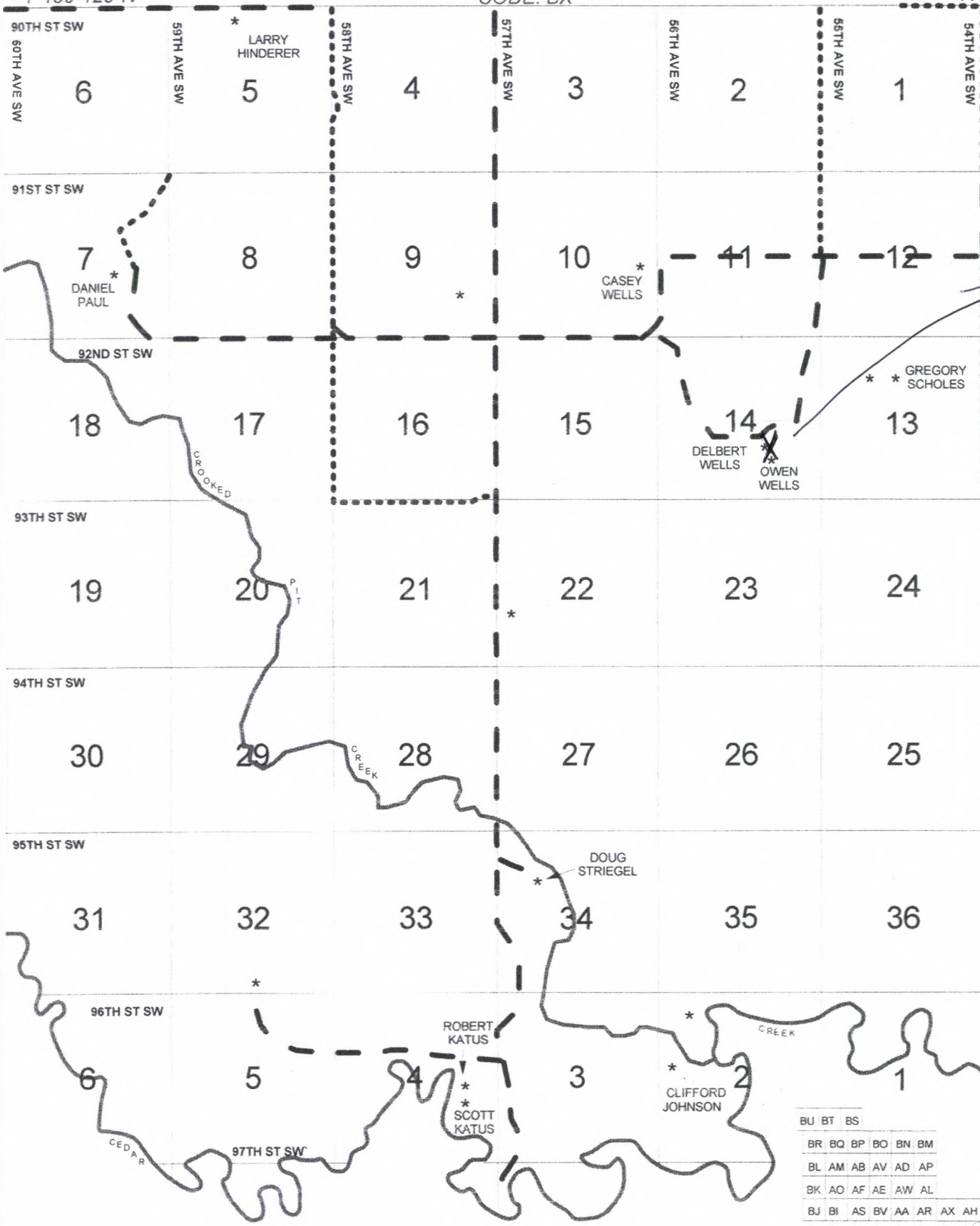

BU	BT	BS
BR	BQ	BP
BO	BN	BM
BL	AM	AB
AV	AD	AP
BK	AO	AF
AE	AW	AL
BJ	BI	AS
BV	AA	AR
AX	AH	
BH	AN	AG
AK	BG	BF
AU	BE	
BD	AQ	AI
AT	AC	BC
BB	BA	AJ
BW	BX	AY
AZ		

GRANT COUNTY
© COPYRIGHT 2006 GREAT PLAINS DIRECTORY SERVICE

Jamesburg School #2

10/31/2012
123

Kathy Wilner

MO