

# NDCRS ARCHITECTURAL SITE FORM

## PAGE 1

SITS# 32 GT 337

### SITE IDENTIFICATION

Field Code Heil School

Site Name Heil School  
Site Name \_\_\_\_\_

Map Quad Heil  
Map Quad \_\_\_\_\_

LTL	TWP	<u>134</u>	R	<u>88</u>	SEC	<u>26</u>	QQQ	<u>5</u>	QQ	<u>7</u>	Q	<u>6</u>
LTL	TWP	_____	R	_____	SEC	_____	QQQ	_____	QQ	_____	Q	_____
LTL	TWP	_____	R	_____	SEC	_____	QQQ	_____	QQ	_____	Q	_____
LTL	TWP	_____	R	_____	SEC	_____	QQQ	_____	QQ	_____	Q	_____

UTM	_____	N	ZONE	_____
UTM	_____	E	NAD 1927	_____ NAD 1983 _____

Subsection:
1 = N½
2 = E½
3 = S½
4 = W½
5 = NE¼
6 = SE¼
7 = SW¼
8 = NW¼

City: Heil ND 58533

Street Number: South of Livingston Ave SE

Street Name: Main Street S

Urban Legal Description: \_\_\_\_\_

### SITE DATA

Total # *Architectural* Features: 1

Fieldwork Date: 10/29/2012

Reconnaissance Survey  Intensive Survey

Project Title & Supervisor:  
Country Schoolhouse Project

Report Title & Author(s): \_\_\_\_\_

Additional Information: \_\_\_\_\_

### SHSND USE

Area of Significance <u>2</u>	Ecozone <u>23</u>	Verified Site _____	CR Type <u>2</u>
Area of Significance _____	Ecozone _____	Non-Site _____	
Area of Significance _____			

Recorded By Kathy Wilner Date Recorded 1/16/2013  
(First Name & Last Name) (mm/dd/year)

*Instructions to complete a digital version of this form:* (1) Download a copy to your hard drive; (2) Open the saved blank copy; (3) Fill out the form; (4) Use the Save As command to rename the form appropriately and save; (5) *Print* and submit to SHSND.

**NDCRS ARCHITECTURAL SITE FORM**  
**PAGE 2—Feature Data**

Field Code Heil SchoolSITS# 32 GT

**Complete one Page 2 for each architectural feature at the site.**

Architectural Feature # 1

Construction Date \_\_\_\_\_

Feature Type 9Condition 7Feature Date 4Context 7Plan Shape 5Structural System 25Primary Exterior 26Style Other Style

Original Owner's Ethnicity \_\_\_\_\_

Secondary Exterior \_\_\_\_\_

Architect/Builder \_\_\_\_\_

Other Information:

Foundation Poured Concrete Stories 1Roof/Cornice Hip and gable at the entryWindow Double hung, multipaneDating Method(s): County School records

**Feature Preservation Recommendation(s) (Check all that apply):**

 Individual nomination Contributes to a potential district No nomination potential Will not contribute to a district Potential district—feature would be a contributing element if other properties constitute a district Thematic nomination potential Component of a historic site or landscape

Moved (specify all applicable choices)—a) relocation occurred within a historic period; b) recreates original site, orientation, landscape, & spatial relationships; c) compatible in context with neighboring structures; d) relocation has damaged eligibility

 Historical associations require further investigation

Recorded By Kathy Wilner Date Recorded 1/16/2013  
(First Name & Last Name) (mm/dd/year)

*Instructions to complete a digital version of this form: (1) Download a copy to your hard drive; (2) Open the saved blank copy; (3) Fill out the form; (4) Use the Save As command to rename the form appropriately and save; (5) Print and submit to SHSND.*

**NDCRS ARCHITECTURAL SITE FORM**  
**PAGE 3—Feature Data**

Field Code Heil SchoolSITS# 32 GT**Complete a Page 3 for each feature.****1. Feature Description, Integrity, Eligibility:**

The feature is a large, two room school built much like the one room prairie schools. The building measures 28 feet east to west and 56 1/2 feet north to south. The entry measures 22 feet north to south and 15 feet from east to west. The roof is covered with fairly new asphalt shingles. The includes the hip roof of the main part of the school, the gable roof on the entry and the cupola. There is a flag pole at the top of the cupola. It looks like there were windows in the cupola, covered with plywood today. A brick chimney completes the roof. The siding is 4 inch lap with 6 inch corner trim boards. A wide trim board runs all around the school just under the soffit of the roof. The school has windows on the north and the south walls with more to the east. There are 5 multipane, double hung windows on the north and south walls, three of the 5 on each wall are covered. There are two east facing windows in the entry, either side of a double door. Several poured concrete steps lead up to the entry. The entry doors are plywood with a newer doorknob. Above the door, in the angle of the gable roof is a half moon shape that might have been a window, now covered with wood. There are four more windows on the east side of the school two each either side of the entry, all covered with wood. The foundation sits out of the ground about 4 feet and there are windows on the south, west and north sides. Also on the north side basement wall is a fuel door. Inside the school there is an entry with stairs to the left and right. The right stairs lead to a furnace room at the north end of the building and the left stairs leads to a room that was sometimes used for a third class room. Back in the entry there are wood steps leading up to the class room level. Another landing at the top allows you to go to the left or right for entry into the classrooms. The doors leading into the classrooms are paneled wood with glass panes in the upper 1/3. There is a transom window above each door. The floors in the school, including the third basement classroom, are all narrow hardwood. Walls are lathe and plaster and wall board where it was upgraded. The ceiling is also wall board with electric light fixtures hanging in all rooms. There is a divider curtain that can be pulled between the two rooms. Black boards cover the west wall in both classrooms and more blackboards can be seen on the east wall behind the teachers desks. There is a workroom behind the east blackboards in each classrooms. Duct work for the furnace is located between the two rooms, just behind the wall at the top of the landing with heating grates to the north and south for each room. The school is owned by the Grant County Historical Society and it is used for a flea market when they have county events. The historical society is looking to sell the school because of the cost to maintain it. Elm Township School District #17 started building schools in 1917 and the last school closed in 1965.

Recorded By Kathy Wilner Date Recorded 1/16/2013  
(First Name & Last Name) (mm/dd/year)

*Instructions to complete a digital version of this form:* (1) Download a copy to your hard drive; (2) Open the saved blank copy; (3) Fill out the form; (4) Use the Save As command to rename the form appropriately and save; (5) *Print* and submit to SHSND.

**NDCRS ARCHITECTURAL SITE FORM  
PAGE 4—SITE DESCRIPTION**Field Code Heil SchoolSITS# 32 GT**Complete one Page 4 for the entire site.**

## 2. Owner's Contact Information:

Grant County Historical Society  
%Dennis Roth  
6930 67th Ave SW  
Elgin ND 58533

## 3. Access (to rural areas):

4. Site Area (ft<sup>2</sup>): \_\_\_\_\_5. Description of **SETTING**:

This school building sits on the the south edge of a very small ND town. There is a field directly south of the school, another to the west, a home to the north and a cattle feedlot to the east.

Recorded By Kathy Wilner Date Recorded 1/16/2013  
(First Name & Last Name) (mm/dd/year)

*Instructions to complete a digital version of this form:* (1) Download a copy to your hard drive; (2) Open the saved blank copy; (3) Fill out the form; (4) Use the Save As command to rename the form appropriately and save; (5) *Print* and submit to SHSND.

**NDCRS ARCHITECTURAL SITE FORM  
PAGE 5—SITE DESCRIPTION**

Field Code Heil School

SITS# 32 GT

**6. Summary of ALL Site Features & Evaluation of Significance:**

7. References/Comments:

Kathy Wilner  
366 43rd Ave SE  
Bowdon ND 58418

Recorded By Kathy Wilner Date Recorded 1/16/2013  
(First Name & Last Name) (mm/dd/year)

*Instructions to complete a digital version of this form: (1) Download a copy to your hard drive; (2) Open the saved blank copy; (3) Fill out the form; (4) Use the Save As command to rename the form appropriately and save; (5) Print and submit to SHSND.*



East Side

Heil School

10/29/2012

Kathy Wilner

GT

South Side





North Side

Heil School

10/29/2012

Kathy Wilner

GT

Apparently no picture of the West side of the school.

# ELM DIRECTORY

CODE: AF

T-134-N

R-88-W

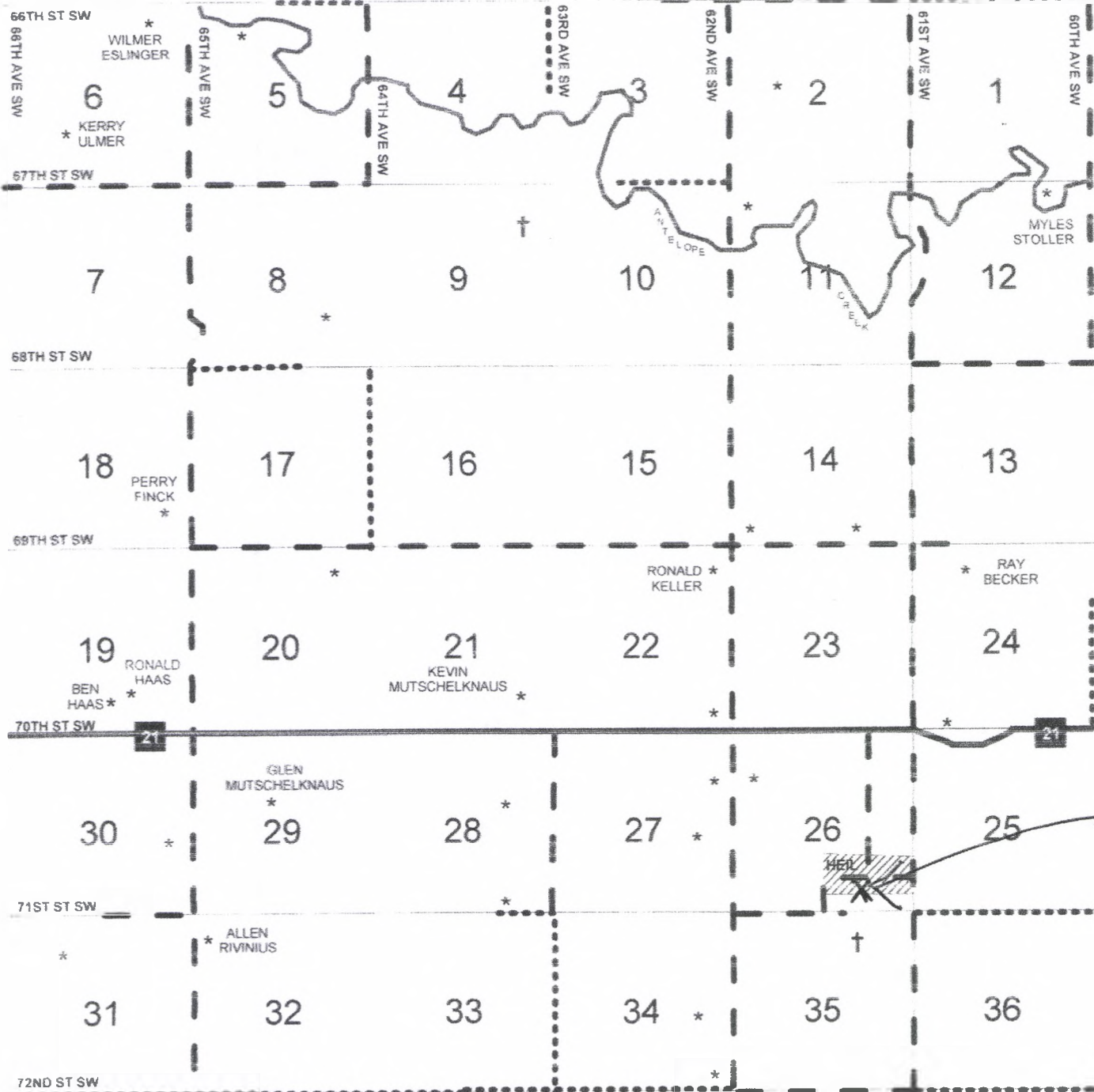

Heil School 10/29/2012 Kathy Wilner

- BU BT BS **GT**
- BR BQ BP BO BN BM
- BL AM AB AV AD AP
- BK AO **AF** AE AW AL
- BJ BI AS BV AA AR AX AH
- BH AN AG AK BG BF AU BE
- BD AQ **AF** AT AC BC BB
- BA AJ BW BX AY AZ