

NDCRS ARCHITECTURAL SITE FORM PAGE 1

SITS# 32 GT 339

SITE IDENTIFICATION

Field Code Hobson School

Site Name Hobson School
Site Name _____

Map Quad Lake Tschida East
Map Quad _____

LTL	TWP	<u>135</u>	R	<u>88</u>	SEC	<u>9</u>	QQQ	<u>8</u>	QQ	<u>8</u>	Q	<u>7</u>
LTL	TWP	_____	R	_____	SEC	_____	QQQ	_____	QQ	_____	Q	_____
LTL	TWP	_____	R	_____	SEC	_____	QQQ	_____	QQ	_____	Q	_____
LTL	TWP	_____	R	_____	SEC	_____	QQQ	_____	QQ	_____	Q	_____

UTM _____ N ZONE _____
 UTM _____ E NAD 1927 _____ NAD 1983 _____

Subsection:
1 = N $\frac{1}{2}$
2 = E $\frac{1}{2}$
3 = S $\frac{1}{2}$
4 = W $\frac{1}{2}$
5 = NE $\frac{1}{4}$
6 = SE $\frac{1}{4}$
7 = SW $\frac{1}{4}$
8 = NW $\frac{1}{4}$

City: Elgin ND 58533

Street Number: Approx. 6150

Street Name: 64th Ave SE

Urban Legal Description: _____

SITE DATA

Total # **Architectural** Features: 1

Fieldwork Date: 10/31/2012

Reconnaissance Survey Intensive Survey

Project Title & Supervisor:

Country Schoolhouse Project

Report Title & Author(s):

Additional Information: _____

SHSND USE

Area of Significance 2 Ecozone 23 Verified Site _____ CR Type 2
 Area of Significance _____ Ecozone _____ Non-Site _____
 Area of Significance _____

Recorded By Kathy Wilner Date Recorded 1/20/2013
 (First Name & Last Name) (mm/dd/year)

Instructions to complete a digital version of this form: (1) Download a copy to your hard drive; (2) Open the saved blank copy; (3) Fill out the form; (4) Use the Save As command to rename the form appropriately and save; (5) Print and submit to SHSND.

NDCRS ARCHITECTURAL SITE FORM
PAGE 2—Feature Data

Field Code Hobson SchoolSITS# 32 GT

Complete one Page 2 for each architectural feature at the site.

Architectural Feature # 1

Construction Date _____

Feature Type 9Condition 4Feature Date 4Context 7Plan Shape 5Structural System 25Primary Exterior 26Style Other Style

Original Owner's Ethnicity _____

Secondary Exterior _____

Architect/Builder _____

Other Information:

Foundation Concrete blocks Stories 1Roof/Cornice GableWindow Double hungDating Method(s): County Records

Feature Preservation Recommendation(s) (Check all that apply):

 Individual nomination Contributes to a potential district No nomination potential Will not contribute to a district Potential district—feature would be a contributing element if other properties constitute a district Thematic nomination potential Component of a historic site or landscape

Moved (specify all applicable choices)—a) relocation occurred within a historic period; b) recreates original site, orientation, landscape, & spatial relationships; c) compatible in context with neighboring structures; d) relocation has damaged eligibility

 Historical associations require further investigation

Recorded By Kathy Wilner Date Recorded 1/20/2013
(First Name & Last Name) (mm/dd/year)

Instructions to complete a digital version of this form: (1) Download a copy to your hard drive; (2) Open the saved blank copy; (3) Fill out the form; (4) Use the Save As command to rename the form appropriately and save; (5) *Print* and submit to SHSND.

**NDCRS ARCHITECTURAL SITE FORM
PAGE 3—Feature Data**Field Code Hobson SchoolSITS# 32 GT**Complete a Page 3 for each feature.****1. Feature Description, Integrity, Eligibility:**

The feature is a one room prairie school that has been moved to its present location. The building is bowing inspite of ties that hold the north and south walls together. The building measures 28 feet east to west and 18 feet north to south. The entry measures 10 feet east to west by 8 feet 2 inches north to south. The roof is covered with shakes with a metal ridge cap on both the school and entry. There is a decorative soffit that curls around at the corners of the roof as it comes around to the peak ends of the school as well as the entry. A wide trim board runs just under the soffit at the peak ends of the school. The siding is 6 inch lap with 4 inch corner trim boards. There is a door at the east end of the school and that east wall has siding falling off in places. The south wall has 6 double hung windows with glass missing and much of the frame work for the windows as well. One window is boarded over. There are two windows facing west, also without glass. The entry has a small, boarded up window to the west and the 5 panel wood door opens to the south. The interior of the school is very tired with a bowing wall on the south. There is wainscoting inside and lather and plaster on the walls and ceiling. A lot of the plaster has fallen away from the lathe and there is much missing in the ceiling. Blackboards used to hang on the north wall. The floor is tongue and groove hardwood.

Recorded By Kathy Wilner Date Recorded 1/20/2013
(First Name & Last Name) (mm/dd/year)

Instructions to complete a digital version of this form: (1) Download a copy to your hard drive; (2) Open the saved blank copy; (3) Fill out the form; (4) Use the Save As command to rename the form appropriately and save; (5) Print and submit to SHSND.

**NDCRS ARCHITECTURAL SITE FORM
PAGE 4—SITE DESCRIPTION**

Field Code Hobson School

SITS# 32 GT

Complete one Page 4 for the entire site.

2. Owner's Contact Information:

Roger Gaugler
5515 46th Ave SW
Almont ND 58520

3. Access (to rural areas):

Highway 49, north of Elgin, to 61st St SW, turn right or east and drive 4 miles, turn right again and drive 1/2 mile on 64th Ave SW. School on your left.

4. Site Area (ft²): _____

5. Description of **SETTING**:

This building is surrounded by gently rolling farm fields.

Recorded By Kathy Wilner Date Recorded 1/20/2013
(First Name & Last Name) (mm/dd/year)

Instructions to complete a digital version of this form: (1) Download a copy to your hard drive; (2) Open the saved blank copy; (3) Fill out the form; (4) Use the Save As command to rename the form appropriately and save; (5) *Print* and submit to SHSND.

**NDCRS ARCHITECTURAL SITE FORM
PAGE 5—SITE DESCRIPTION**

Field Code Hobson School

SITS# 32 GT

6. Summary of ALL Site Features & Evaluation of Significance:

7. References/Comments:

Kathy Wilner
366 43rd Ave SE
Bowdon ND 58418

Recorded By Kathy Wilner Date Recorded 1/20/2013
(First Name & Last Name) (mm/dd/year)

Instructions to complete a digital version of this form: (1) Download a copy to your hard drive; (2) Open the saved blank copy; (3) Fill out the form; (4) Use the Save As command to rename the form appropriately and save; (5) Print and submit to SHSND.



West Side

Hobson School

10/21/2012

Kathy Wilner

GT

North Side





South Side

Hobson School

10/31/2012

Kathy Wilner

GT

East Side



BUCKSKIN DIRECTORY

Feature

T-135-N

CODE: AB

R-88-W

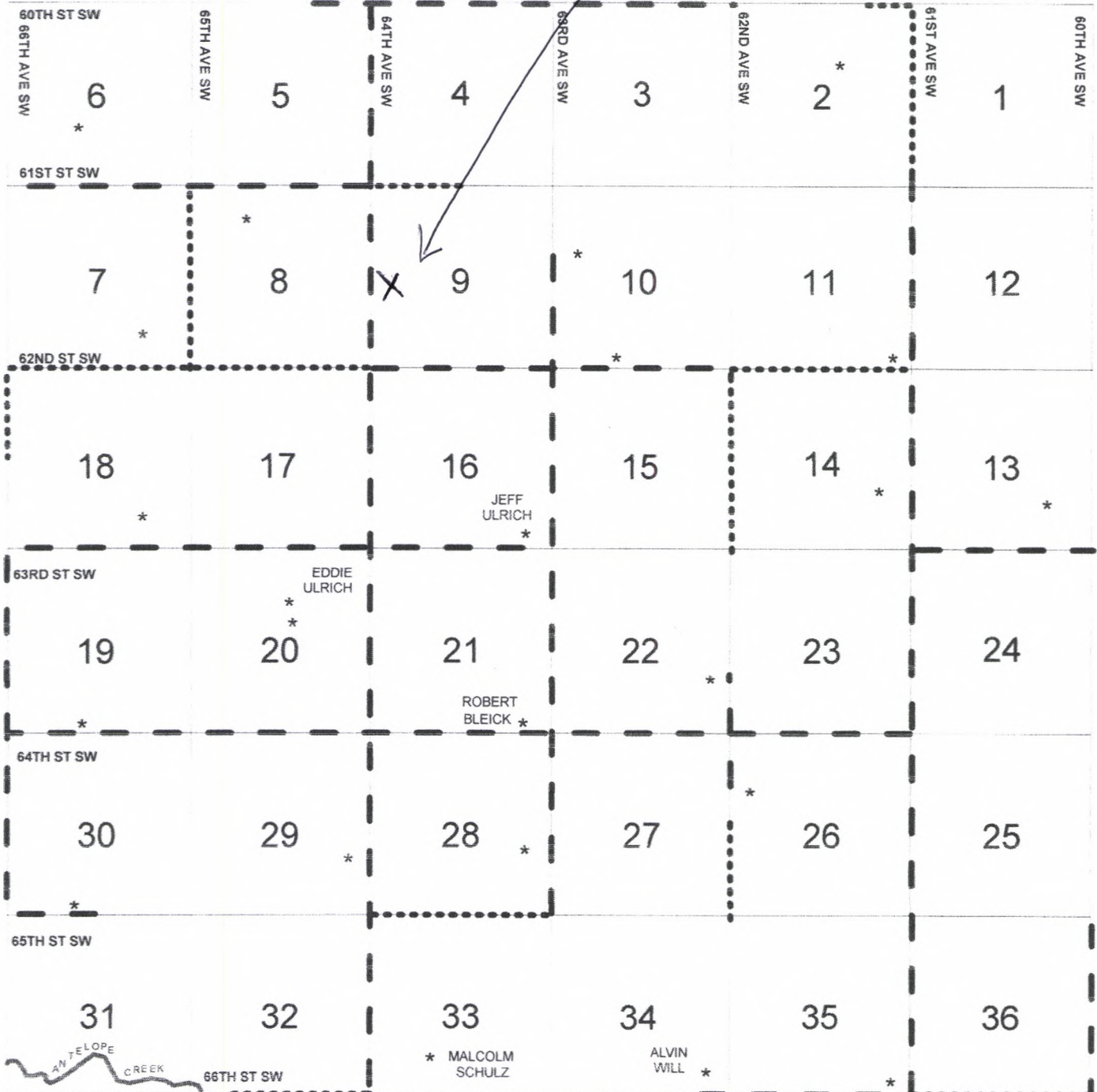

Hobson School

10/31/2012

Kathy Wilner

GT

- BU BT BS
- BR BQ BP BO BN BM
- BL AM **AB** AV AD AP
- BK AO AF AE AW AL
- BJ BI AS BV AA AR AX AH
- BH AN AG AK BG BF AU BE
- BD AQ AI AT AC BC BB
- BA AJ BW BX AY AZ