

NDCRS ARCHITECTURAL SITE FORM

PAGE 1

UPDATE

Field Code Lark Township #2

SITS# 32 GT 351

SITE IDENTIFICATION

Map Quad Lark

Site Name Lark Township School #2

Map Quad _____

Site Name _____

LTL	___TWP	<u>134</u>	R	<u>85</u>	SEC	<u>29</u>	QQQ	<u>8</u>	QQ	<u>8</u>	Q	<u>7</u>
LTL	___TWP	_____	R	_____	SEC	_____	QQQ	_____	QQ	_____	Q	_____
LTL	___TWP	_____	R	_____	SEC	_____	QQQ	_____	QQ	_____	Q	_____
LTL	___TWP	_____	R	_____	SEC	_____	QQQ	_____	QQ	_____	Q	_____

NAD 1983, UTM 5140517 N
NAD 1983, UTM 315236 E

ZONE 13N

Subsection:
 1 = N½
 2 = E½
 3 = S½
 4 = W½
 5 = NE¼
 6 = SE¼
 7 = SW¼
 8 = NW¼

City: _____

Street Number: _____

Street Name: 47th Ave SW

Urban Legal Description: _____

SITE DATA

Total # *Architectural* Features: 1

Fieldwork Date: 6/14/2019

Reconnaissance Survey Intensive Survey

Project & Principal Investigator:
Country Schoolhouse Project

Report Title & Author(s):

Contracting firm or Agency completing the form:

Additional Information:

SHSND USE

Area of Significance	<u>2</u>	Ecozone	<u>23</u>	Verified Site	<u>1</u>	CR Type	<u>2</u>
Area of Significance	___	Ecozone	___				
Area of Significance	___	Ecozone	___				

Recorded By Kathy Wilner
(First Name & Last Name)

Date Recorded 1/20/2019
(mm/dd/year)

NDCRS ARCHITECTURAL SITE FORM

PAGE 3—Feature Data

UPDATE

Field Code

SITS# 32

Complete a Page 3 for each feature.

1. Feature Description, Integrity, Eligibility:

The feature is a previously documented one room prairie school.

Recorded By
(First Name & Last Name)

Date Recorded
(mm/dd/year)

*Instructions to complete a digital version of this form: (1) Download a copy; (2) Open the saved blank copy; (3) Fill out the form; (4) Use the Save As command to rename the form appropriately, and save; (5) **Print** and submit to SHSND.*

**NDCRS ARCHITECTURAL SITE FORM
PAGE 5—SITE DESCRIPTION**

UPDATE

Field Code Lark Township #2

SITS# 32 GT 351

6. Summary of ALL Site Features & Evaluation of Significance:

7. References/Comments:

Kathy Wilner
366 43rd Ave SE
Bowdon ND 58418

Recorded By Date Recorded
(First Name & Last Name) (mm/dd/year)



East Side

**Lark
Township
School #2**

**6/14/
2018**

**Kathy
Wilner**

GT

**North
Side**

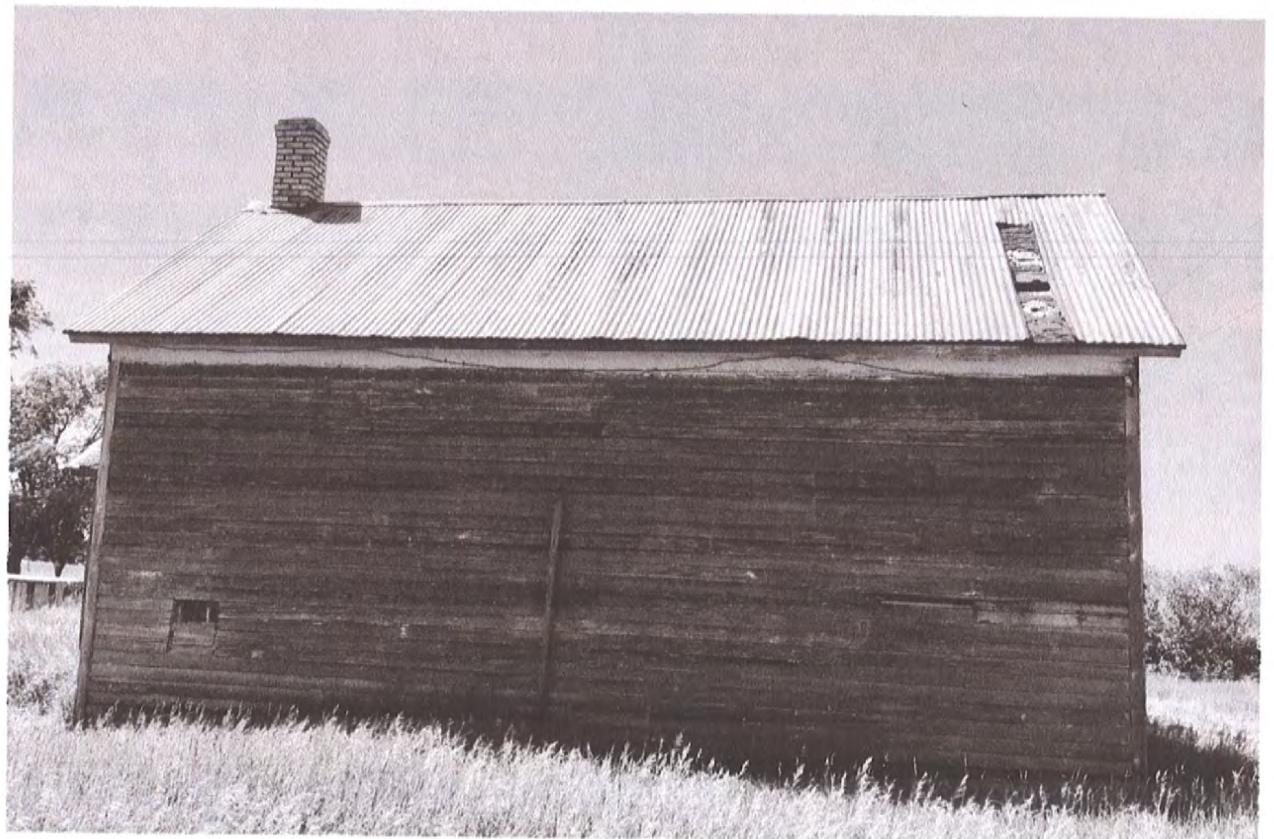



South Side

Lark Township. School #2

6/13/2018

Kathy Wilner

GT

West Side





Imagery ©2019 Google, Map data ©2019 Google 100 ft

Feature