

NDCRS SITE FORM  
 ARCHITECTURAL SITES  
 Page 1

SITS # 32 GV 150

Field Code CRM.35.0.-1 Site Name \_\_\_\_\_  
 Field Code \_\_\_\_\_ Site Name \_\_\_\_\_

Map Quad ALPHA \_\_\_\_\_  
 Map Quad \_\_\_\_\_

- 1. N $\frac{1}{2}$
- 2. E $\frac{1}{2}$
- 3. S $\frac{1}{2}$
- 4. W $\frac{1}{2}$
- 5. NE $\frac{1}{4}$
- 6. SE $\frac{1}{4}$
- 7. SW $\frac{1}{4}$
- 8. NW $\frac{1}{4}$
- 9. C

LTL  Twp 138 R 104 Sec 30 QQQ 6 QQ 6 Q Z  
 LTL  Twp \_\_\_\_\_ R \_\_\_\_\_ Sec \_\_\_\_\_ QQQ \_\_\_\_\_ QQ \_\_\_\_\_ Q \_\_\_\_\_  
 LTL  Twp \_\_\_\_\_ R \_\_\_\_\_ Sec \_\_\_\_\_ QQQ \_\_\_\_\_ QQ \_\_\_\_\_ Q \_\_\_\_\_  
 LTL  Twp \_\_\_\_\_ R \_\_\_\_\_ Sec \_\_\_\_\_ QQQ \_\_\_\_\_ QQ \_\_\_\_\_ Q \_\_\_\_\_  
 LTL  Twp \_\_\_\_\_ R \_\_\_\_\_ Sec \_\_\_\_\_ QQQ \_\_\_\_\_ QQ \_\_\_\_\_ Q \_\_\_\_\_  
 LTL  Twp \_\_\_\_\_ R \_\_\_\_\_ Sec \_\_\_\_\_ QQQ \_\_\_\_\_ QQ \_\_\_\_\_ Q \_\_\_\_\_

City \_\_\_\_\_

Street # \_\_\_\_\_ Street # \_\_\_\_\_

Street Name \_\_\_\_\_ Street Name \_\_\_\_\_

# of Features 1

1 Feature # 9 Feature Type 6 Condition  
 \_\_\_\_\_ Construction Date 7 Context \*  
3 Feature Date 5 Plan Shape \*  
25 Structural System \*\* 26 Primary Exterior \* \_\_\_\_\_ Secondary Exterior  
 \_\_\_\_\_ Ethnic 14 Style \*  
0.8 2019.0 Fieldwork Date \_\_\_\_\_ Architect/Builder  
 \_\_\_\_\_ Other Information

228 Soil Association 22 Ecozone 2 Area Signf \_\_\_\_\_ MS Number  
 \_\_\_\_\_ Soil Association \_\_\_\_\_ Ecozone \_\_\_\_\_ Area Signf \_\_\_\_\_ MS Number  
2 CR Type 1 Verified Site \_\_\_\_\_ Non-Site 2 E C F 3 T F  
 State Registry  National Register

Coder K. Schweigert Date Coded 8/21/90  
 Reconnaissance Survey \_\_\_\_\_ Intensive Survey X  
 Manuscript/Report Title: Golva East Road Cultural Resource Survey  
 Author(s): Kurt Schweigert

SITE DATA

FEATURE DATA

SHSND USE

NDCRS ARCHITECTURAL SITE FORM

page 1A

Field Code CRM350-1

Feature Number 1

SITS# 32GV

DESCRIPTIVE SECTION

FOUNDATION	STORIES	ROOF TYPE/CORNICE
<u>Poured Concrete</u>	<u>1</u>	<u>Gabled</u>

WINDOW CONDITION	DATING METHOD
<u>Most original windows and openings intact</u>	<u>Documentation</u>

PRESERVATION RECOMMENDATION (check all that apply)

- 1) Individual Nomination
- 2) Contributes to a potential district
- 3)XX No nomination potential
- 4)XX Will not contribute to a district
- 5) Potential district not known at this time: feature would be a contributing element if neighboring properties constitute a district
- 6) Thematic nomination potential
- 7) Component of historic site/landscape
- \*\*\*\*\*
- 8) Feature has an important physical, spacial, function, historic, or architectural relationship to the site/complex/farmstead
- 9) Moved: A) relocation ocured within hisoric period. B) recreates original site, orientation, landscape and spatial relationships. C) compatible in context with neighboring structures. D) relocation has damaged eligibility.
- 10) Request comparative study of neighboring properties
- 11) Historical associations require further investigation

DESCRIPTION/INTEGRITY/ELIGIBILITY

This rural one-room school has wood frame construction, a gabled roof covered with wood shingles, exterior walls covered with horizontal wood lap siding, and a foundation of poured concrete. Basement/cellar was not observed. Five 2-over-2 double hung windows are on the east side of the structure, two blinded windows are on the north end, a single 1-over-1 double hung window is near the south end of the west side, and a 2-pane fixed window and a non-original wood panel door are on the south end of the building. A brick chimney exits the roof peak near the north end.

The property retains fair to good integrity as a post-1900 era rural school. Integrity of feeling, materials, and workmanship have been eroded slightly by blinding of windows on the north end and replacement of the door. Integrity of setting and feeling may have been eroded slightly by the removal of the privies and possibly a stable which were commonly associated with rural schools.

The date of construction is not known, but the structure was probably built during the period of initial homestead settlement of the area, 1904-1915. A 1919 county atlas (Ogle 1919) shows a school at this location, on land owned by F.K. Randash, and the school is still known as the Randash School. In 1975-76, the Randash School was one of two

**NDCRS ARCHITECTURAL SITE FORM**

page 1A.2

Field Code **CRM350-1**

Feature Number **1**

SITS# **32GV**

rural schools still operating in Golden Valley County. A 1968 photograph of the Randash School shows 13 students, but by 1975 the two rural schools had a combined enrollment of only 12 students (Sentinel Butte Bicentennial Committee 1976:419, 421). Golden Valley County deed records do not indicate the date of construction of the school; the property does not appear to have been transferred from private ownership (Golden Valley County Register of Deeds, Personal Communication to Kurt Schweigert 8/17/90).

Urban Legal Description N/A

NDCRS ARCHITECTURAL SITE FORM

Page 3

Field Code CRM350-1

SITS# 32GV

OWNER'S NAME, ADDRESS, PHONE #: Unknown

PROJECT TITLE: Golva East Road Cultural Resource Survey

REPORT TITLE: Golva East Road Cultural Resource Survey, Golden Valley, North Dakota.

SITE AREA (in square feet): 35,721

ACCESS: From Golva, North Dakota, drive east on county gravel road for 6.2 miles. The site is immediately adjacent to the north side of the county road.

DESCRIPTION: Gabled wood frame school. No other features or materials observed.

SUMMARY OF SITE FEATURES: Gabled frame school described on page 1A above. This building and site do not appear to be eligible for nomination to the National Register under any of the Criteria for Eligibility. The property retains fair to good integrity of design, materials, workmanship, and feeling, but it has lost some integrity of location and setting through removal of privies and possibly other structures from the site. The property is associated with the broad patterns of rural education and rural settlement in North Dakota, but the property is one of perhaps several hundred similar buildings in the state and is not exceptionally representative of its property type. The property also does not appear to be especially important in local or regional history, as is indicated by lack of substantial coverage in the available county history (Sentinel Butte Bicentennial Committee 1976).

REFERENCES:

Ogle, Geo. A. & Co.

1919 Standard Atlas of Golden Valley County, North Dakota. Geo. A. Ogle & Co., Chicago.

Sentinel Butte Bicentennial Committee

1976 Golden Valley Pioneers. Sentinel Butte Bicentennial Committee, Sentinel Butte, ND.

Golden Valley Register of Deeds

1990 Personal Communication with Kurt Schweigert, August 17, 1990.

CULTIVATED FIELD



SITE  
BOUNDARY

SCHOOL  
YARD

F-1

COUNTY ROAD

10 M.  
CRM-350-1  
Δ-DATUM

T138N-R104W, Sec. 30  
Alpha Quadrangle

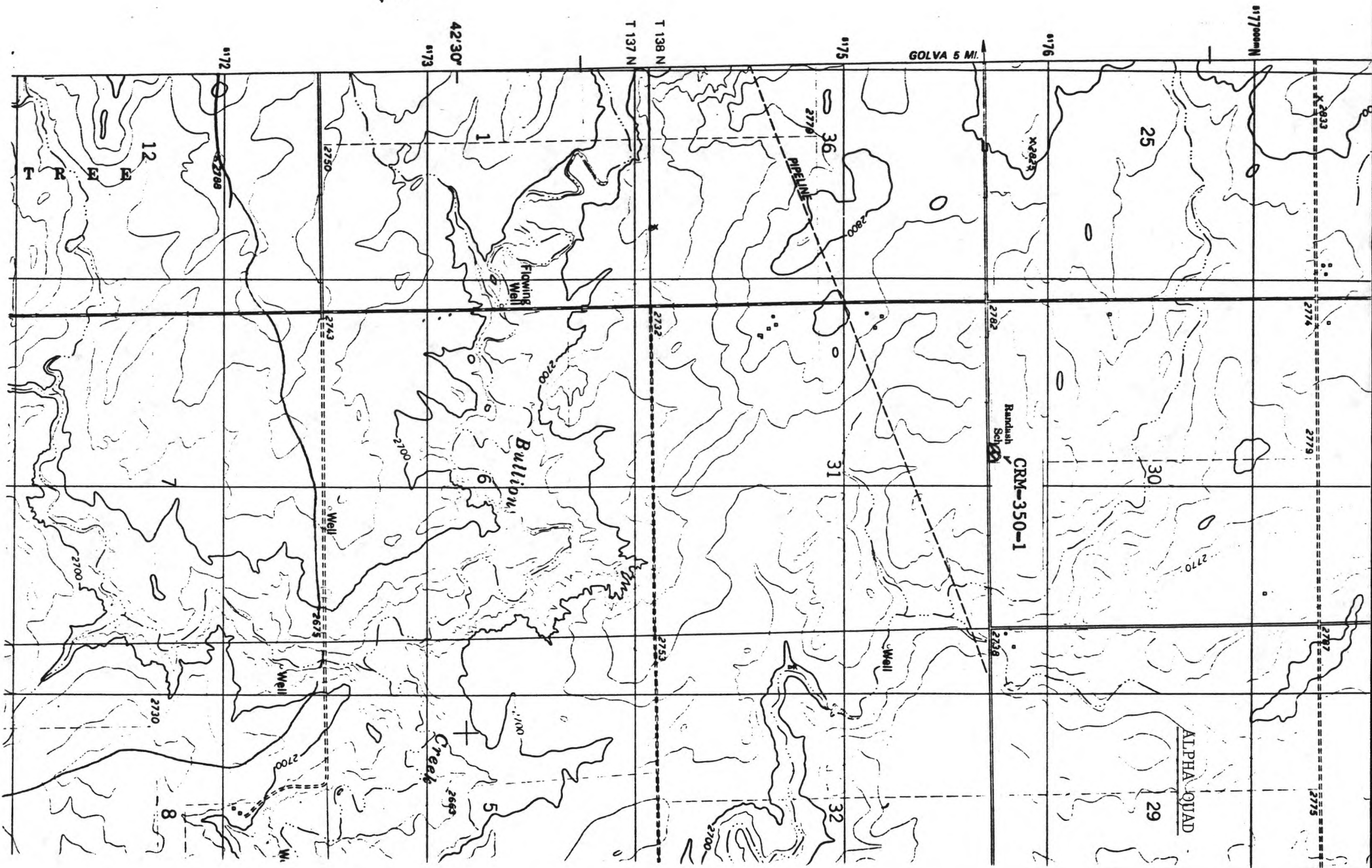

NDCRS ARCHEOLOGICAL AND HISTORICAL SITE FORMS

Field Code: CRM350

Photo

SITS Number \_\_\_\_\_



05: CRM350-1 - rural school house - view northwest



06: CRM350-1 - rural school house - view southeast

UP DATE

DEMOLISHED

NDCRS SITE FORM  
ARCHITECTURAL SITES

Page 1

SITS # 32 6N 150

Field Code \_\_\_\_\_ Site Name RANDAS H SCHOOL  
Field Code \_\_\_\_\_ Site Name \_\_\_\_\_

Map Quad ALPHA  
Map Quad \_\_\_\_\_

- 1. N½
- 2. E½
- 3. S½
- 4. W½
- 5. NE¼
- 6. SE¼
- 7. SW¼
- 8. NW¼
- 9. C

LTL	Tw	<u>138</u>	R	<u>104</u>	Sec	<u>30</u>	QQQ	<u>6</u>	QQ	<u>6</u>	Q	<u>7</u>
LTL	Tw	_____	R	_____	Sec	_____	QQQ	_____	QQ	_____	Q	_____
LTL	Tw	_____	R	_____	Sec	_____	QQQ	_____	QQ	_____	Q	_____
LTL	Tw	_____	R	_____	Sec	_____	QQQ	_____	QQ	_____	Q	_____
LTL	Tw	_____	R	_____	Sec	_____	QQQ	_____	QQ	_____	Q	_____
LTL	Tw	_____	R	_____	Sec	_____	QQQ	_____	QQ	_____	Q	_____

City \_\_\_\_\_

Street # \_\_\_\_\_ Street # \_\_\_\_\_

Street Name \_\_\_\_\_ Street Name \_\_\_\_\_

# of Features 1

SITE DATA

FEATURE DATA

<input type="checkbox"/> Feature #	<input type="checkbox"/> Feature Type	<input checked="" type="checkbox"/> Condition
<input type="checkbox"/> Construction Date	<input type="checkbox"/> Context *	<input type="checkbox"/> Plan Shape *
<input type="checkbox"/> Feature Date	<input type="checkbox"/> Primary Exterior *	<input type="checkbox"/> Secondary Exterior
<input type="checkbox"/> Structural System **	<input type="checkbox"/> Style *	<input type="checkbox"/> Architect/Builder
<input type="checkbox"/> Ethnic	<input type="checkbox"/> Fieldwork Date	<input type="checkbox"/> Other Information
<input checked="" type="checkbox"/> <u>8/24/05</u>	<u>Structure destroyed</u>	

SHSND USE

<input type="checkbox"/> Soil Association	<input type="checkbox"/> Ecozone	<input type="checkbox"/> Area Signf	<input type="checkbox"/> MS Number
<input type="checkbox"/> Soil Association	<input type="checkbox"/> Ecozone	<input type="checkbox"/> Area Signf	<input type="checkbox"/> MS Number
<input type="checkbox"/> CR Type	<input type="checkbox"/> Verified Site	<input type="checkbox"/> Non-Site	<input type="checkbox"/> E C F <input type="checkbox"/> T F
<input type="checkbox"/> State Registry	<input type="checkbox"/> National Register		

Coder L. Kordecki

Date Coded 1/17/06

Reconnaissance Survey \_\_\_\_\_

Intensive Survey \_\_\_\_\_

Manuscript/Report Title: \_\_\_\_\_

Author(s): \_\_\_\_\_



~~UPDATE~~

SITS # 32 GV 150  
State County Site Number

Field Code \_\_\_\_\_ Site Name RAN. DASH. SCHOOL  
Field Code \_\_\_\_\_ Site Name \_\_\_\_\_

Map Quad A.L.P.H.A.  
Map Quad \_\_\_\_\_

LTL	<input type="checkbox"/>	Twp	<u>13.8</u>	R	<u>10.4</u>	Sec	<u>30</u>	QQQ	<input checked="" type="checkbox"/>	QQ	<input checked="" type="checkbox"/>	Q	<u>7</u>
LTL	<input type="checkbox"/>	Twp	_____	R	_____	Sec	_____	QQQ	<input type="checkbox"/>	QQ	<input type="checkbox"/>	Q	<input type="checkbox"/>
LTL	<input type="checkbox"/>	Twp	_____	R	_____	Sec	_____	QQQ	<input type="checkbox"/>	QQ	<input type="checkbox"/>	Q	<input type="checkbox"/>
LTL	<input type="checkbox"/>	Twp	_____	R	_____	Sec	_____	QQQ	<input type="checkbox"/>	QQ	<input type="checkbox"/>	Q	<input type="checkbox"/>
LTL	<input type="checkbox"/>	Twp	_____	R	_____	Sec	_____	QQQ	<input type="checkbox"/>	QQ	<input type="checkbox"/>	Q	<input type="checkbox"/>
LTL	<input type="checkbox"/>	Twp	_____	R	_____	Sec	_____	QQQ	<input type="checkbox"/>	QQ	<input type="checkbox"/>	Q	<input type="checkbox"/>

1. N  $\frac{1}{2}$
2. E  $\frac{1}{2}$
3. S  $\frac{1}{2}$
4. W  $\frac{1}{2}$
5. NE  $\frac{1}{4}$
6. SE  $\frac{1}{4}$
7. SW  $\frac{1}{4}$
8. NW  $\frac{1}{4}$
9. C

I. SITE I.D.

II. SITE DESCRIPTION

<input type="checkbox"/> FEATURE TYPE	<input type="checkbox"/> CULTURAL MATERIAL	<input checked="" type="checkbox"/> 9 Site Type
<input type="checkbox"/> Cm Scatter	<input type="checkbox"/> Bone	<input checked="" type="checkbox"/> Z Context
<input type="checkbox"/> Chimney	<input type="checkbox"/> Ceramics	<u>2,500</u> Site Area
<input type="checkbox"/> Depression	<input type="checkbox"/> Charcoal	m. x m.
<input type="checkbox"/> Dump	<input type="checkbox"/> Cloth	<input type="checkbox"/> Cultural Depth cm.
<input type="checkbox"/> Earthworks	<input type="checkbox"/> Faunal Remains	<input type="checkbox"/> Depth Indicator
<input type="checkbox"/> Fortification	<input type="checkbox"/> Fire Cracked Rock	Occupation Date
<input checked="" type="checkbox"/> Foundation	<input type="checkbox"/> Floral Remains	Begin _____ End _____
<input type="checkbox"/> Grave	<input checked="" type="checkbox"/> Glass	Basis For Dating
<input type="checkbox"/> Hearth	<input type="checkbox"/> Hide, Hair, Fur	<input type="checkbox"/> Cm Density
<input type="checkbox"/> Machinery	<input type="checkbox"/> Human Remains	<input type="checkbox"/> Isolated Find
<input type="checkbox"/> Quarry/Mine	<input checked="" type="checkbox"/> Masonry	
<input type="checkbox"/> Rock Art	<input checked="" type="checkbox"/> Metal	
<input type="checkbox"/> Trail	<input type="checkbox"/> Plastic	
<input type="checkbox"/> Wreck	<input type="checkbox"/> Rubber	
<input type="checkbox"/> Other	<input type="checkbox"/> Shell	
	<input checked="" type="checkbox"/> Wood	
	<input type="checkbox"/> Other	

III. ENVIRONMENT

<input type="checkbox"/> Landform 1	<input type="checkbox"/> Landform 2	<input type="checkbox"/> Slope/Exposure	<input type="checkbox"/> Ecosystem
<input type="checkbox"/> Landform 1	<input type="checkbox"/> Landform 2	<input type="checkbox"/> Slope/Exposure	<input type="checkbox"/> Ecosystem
Elevation _____ m.	Drainage System <u>East of Missouri River</u>	View, Degree _____	View, Distance _____
Dist Perm Water _____ m.	Perm Water Type _____	Dist Seas Water _____ m.	Seas Water Type _____

IV. C.R.M.

<input type="checkbox"/> Ownership	<input type="checkbox"/> Ownership
<u>8/24/05</u> Fieldwork Date	_____ Fieldwork Date
<input type="checkbox"/> Site Condition	<input checked="" type="checkbox"/> Collection
<input type="checkbox"/> Test/Probe	<input type="checkbox"/> Excavation
Additional Information _____	<input checked="" type="checkbox"/> Management Recommendation

SHSND USE

<u>228</u> Soil Association	<u>22</u> Ecozone	<u>3</u> Area Signf	_____ MS Number
_____ Soil Association	_____ Ecozone	_____ Area Signf	_____ MS Number
<input checked="" type="checkbox"/> CR Type	<input checked="" type="checkbox"/> Verified Site	<input type="checkbox"/> Non-Site	<input checked="" type="checkbox"/> E C F <input checked="" type="checkbox"/> T F
<input type="checkbox"/> State Registry	<input type="checkbox"/> National Register		

Coder C KORDECKI

Date Coded 1-17-06

**NDCRS ARCHEOLOGICAL AND HISTORICAL SITE FORMS**  
**Descriptive Section**  
**Page 2**

Field Code:

SITS Number: 32GV150

---

**1. Access:**

**2. Description of Site:**

The site is the location of a former school building. A concrete foundation remains. Some concrete steps have been dislocated from the foundation. The site area currently is an uncultivated corner of a grain field that is used for hay storage. Glass, wire, metal, and wood items were observed in the area.

**3. Description of Cultural Materials (Quantify and Identify):**

Around the concrete foundation were observed pieces of lumber, barbed wire, wood fence posts, window glass, and other pieces of metal. A large metal sign, "School Slow" was partially buried.

< 20 # of items of cultural material observed

0 # Collected

**4. Artifact Repository:** N/A

**5. Description of Subsurface Testing:** Site was not tested.

**Recorded by:** Cynthia Kordecki

**Date:** 17 January 2006

NDCRS ARCHEOLOGICAL AND HISTORICAL SITE FORMS

Descriptive Section

Page 3

Field Code:

SITS Number: 32GV150

---

6. Field Conditions:

Wet , Dry , Windy , Raining , Snowing , Overcast , Bright Sun X ,  
Twilight

7. Technique(s) Used to Estimate Site Area:

Transit , Tape Measure , Paced , Visual Estimate ,  
Other (explain): GPS (Global Positioning System) Receiver Unit

8. Rationale for Site Boundary Determination:

Surface Cultural Materials X , Features X , Topography ,  
Continuous Stratigraphic Exposure , Systematic Subsurface Probing ,  
Subsurface Testing , Other (explain):

9. Current Use of Site: Hay storage

10. Owner's Name/Address:

11. Vegetation: grass, weeds

12. Vegetation Cover (% of visual ground): 2%

13. Snow Cover (% visible): No snow cover

14. Person-hours Spent on Site: 3 hours

15. Project Title: Southwest Pipeline Medora-Beach Phase II, Class III Cultural Resources  
Inventory in Western North Dakota

P.I.: Dennis L. Toom  
Department of Anthropology  
University of North Dakota

16. Report Title: Southwest Pipeline Medora-Beach Phase II, Class III Cultural Resources  
Inventory in Western North Dakota

Author: Cynthia Kordecki

17. Other Published References:

18. Description of Collections Observed:

19. Owner-Address of Collections Observed:

**NDCRS ARCHEOLOGICAL AND HISTORICAL SITE FORMS**  
**Descriptive Section**  
**Page 4**

Field Code:

SITS Number: 32GV150

---

**20. Statement of Integrity:**

The building is gone. The site consists of a concrete foundation and sparse scatter of lumber, metal and glass. The area is used for hay storage, and the feature is largely ignored.

**21. Statement of Significance:**

The site is formerly unevaluated in terms of NRHP eligibility criteria. It is unlikely that the site has potential to yield any important information concerning the history of the area.

**22. Comments/References:**

The proposed Southwest Water Pipeline is routed around the site area.

**Recorded By:** Cynthia Kordecki

**Date:** 17 January 2006

USGS 7.5' Alpha (1980)

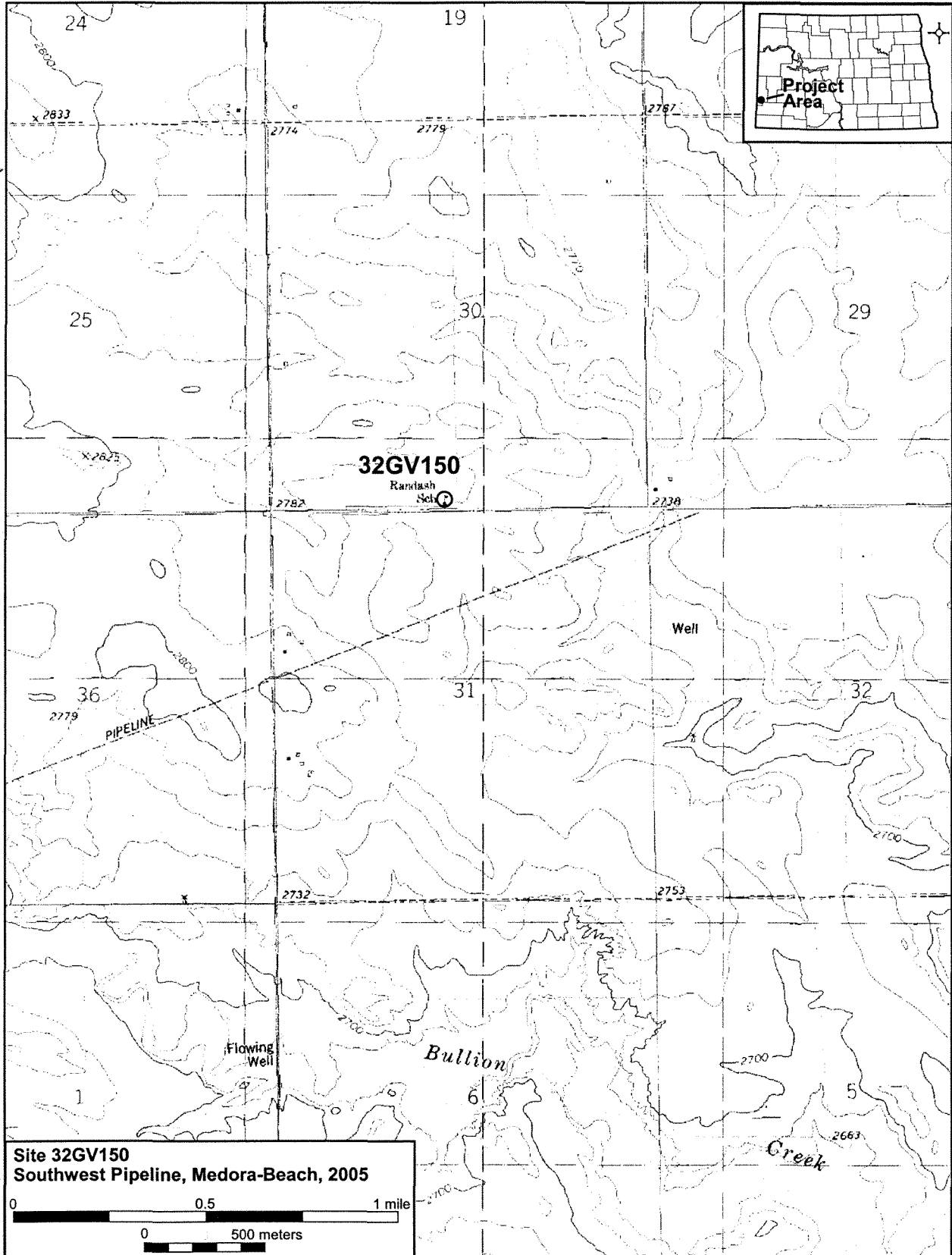

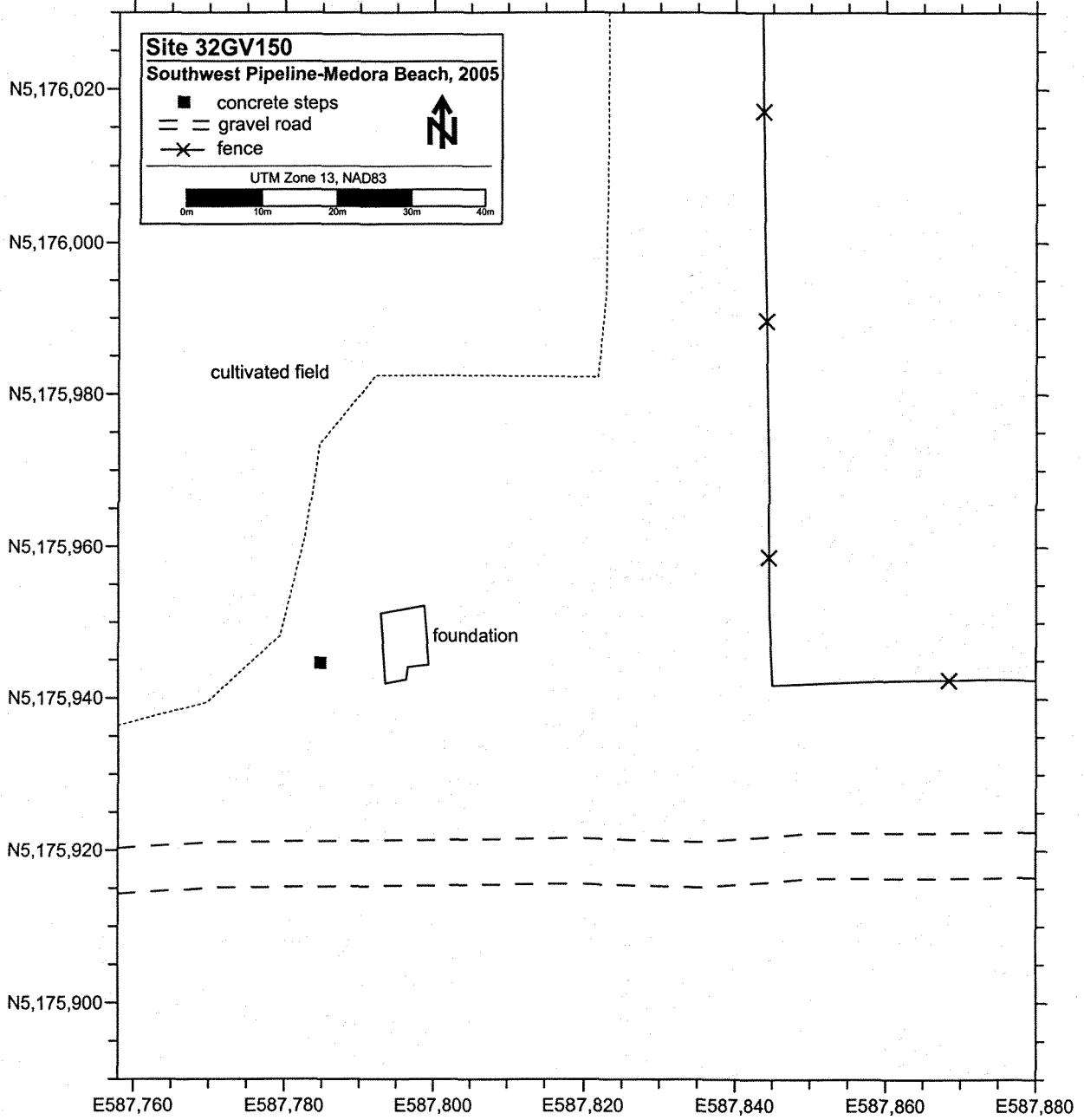



NDCRS SITE FORM

Photograph

Field #

Site # 32GV150



Site area overview, view west northwest (SWPL05-CP179).



Concrete foundation, view north (SWPL05-CP176).