

NDCRS ARCHITECTURAL FORM

PAGE 1

UPDATE

Field Code \_\_\_\_\_

SITS# 32 GV 328

Map Quad \_\_\_\_\_

Site Name \_\_\_\_\_

Map Quad \_\_\_\_\_

Site Name \_\_\_\_\_

LTL \_\_\_ T. \_\_\_ N., R. \_\_\_ W., Sec. \_\_\_ QQQ \_\_\_ of the QQ \_\_\_ of the Q \_\_\_

LTL \_\_\_ T. \_\_\_ N., R. \_\_\_ W., Sec. \_\_\_ QQQ \_\_\_ of the QQ \_\_\_ of the Q \_\_\_

LTL \_\_\_ T. \_\_\_ N., R. \_\_\_ W., Sec. \_\_\_ QQQ \_\_\_ of the QQ \_\_\_ of the Q \_\_\_

LTL \_\_\_ T. \_\_\_ N., R. \_\_\_ W., Sec. \_\_\_ QQQ \_\_\_ of the QQ \_\_\_ of the Q \_\_\_

NAD \_\_\_\_\_ UTM \_\_\_\_\_ Zone \_\_\_\_\_

NAD \_\_\_\_\_ UTM \_\_\_\_\_

City: \_\_\_\_\_

Subsection
1 = N½
2 = E½
3 = S½
4 = W½
5 = NE¼
6 = SE¼
7 = SW¼
8 = NW¼

Street Number: \_\_\_\_\_

Street Name: \_\_\_\_\_

Urban Legal Description: \_\_\_\_\_

Total Number of **Architectural** Features: \_\_\_\_\_

Fieldwork Date: \_\_\_\_\_

Reconnaissance Survey \_\_\_\_\_

Intensive Survey \_\_\_\_\_

Project & Principal Investigator: \_\_\_\_\_

Contracting Firm or Agency Completing the Form: \_\_\_\_\_

Additional Information:

no fieldwork, update based on aerial imagery

**SHSND USE**

Component \_\_\_\_\_ Study Unit \_\_\_\_\_ Verified Site \_\_\_\_\_ CR Type \_\_\_\_\_

Component \_\_\_\_\_

Component \_\_\_\_\_

Recorded By: Lorna Meidinger Date Recorded: 09/29/2023

Form instructions: (1) Download; (2) Save A Copy; (3) Submit a paper copy of the form to the SHSND and upload the PDF version of the form and corresponding GIS shapefiles to the ND SHPO-run FTP site.

**NDCRS ARCHITECTURAL FORM**

**PAGE 2 – Feature Data**

**UPDATE**

**Field Code** \_\_\_\_\_

**SITS# 32** GV 328

**Complete one Page 2 for each architectural feature at the site.**

Architectural Feature # 1

Construction Date \_\_\_\_\_

Feature Date \_\_\_\_\_

Structural System \_\_\_\_\_

Original Owner's Ethnicity \_\_\_\_\_

Feature Type \_\_\_\_\_

Context \_\_\_\_\_

Primary Exterior \_\_\_\_\_

Secondary Exterior \_\_\_\_\_

Condition Destroyed

Plan Shape \_\_\_\_\_

Style \_\_\_\_\_

Architect/Builder \_\_\_\_\_

Foundation \_\_\_\_\_ Stories \_\_\_\_\_

Roof/Cornice \_\_\_\_\_

Window \_\_\_\_\_

Dating Method(s) \_\_\_\_\_

Miscellaneous Information \_\_\_\_\_

**Feature Preservation Recommendation(s) (Check all that apply):**

Individual nomination

Contributes to a potential district

No nomination potential

Will not contribute to a district

Potential district—feature would be a contributing element if other properties constitute a district

Thematic nomination potential

Component of a historic site or landscape

Moved (specify all applicable choices)—a) relocation occurred within a historic period; b) recreates original site, orientation, landscape, and spatial relationships; c) compatible in context with neighboring structures; d) relocation has damaged eligibility

Historical associations require further investigation

**Recorded By:** Lorna Meidinger **Date Recorded:** 09/29/2023

**NDCRS ARCHITECTURAL FORM**

**PAGE 3 – *Feature Data***

**UPDATE**

**Field Code** \_\_\_\_\_

**SITS# 32 GV 328**

**Complete one Page 3 for *each* architectural feature at the site.**

1. Feature Description, Integrity, Eligibility:

Based on aerial imagery, the school was demolished or moved sometime between August 14, 2019 and July 22, 2020.

2. Owner's Contact Information:

**Recorded By:** \_\_\_\_\_ **Lorna Meidinger** \_\_\_\_\_ **Date Recorded:** \_\_\_\_\_ **09/29/2023** \_\_\_\_\_

**NDCRS ARCHITECTURAL FORM**

**PAGE 4 – Site Description**

**UPDATE**

**Field Code** \_\_\_\_\_

**SITS# 32 GV 328** \_\_\_\_\_

3. Site Area (ft<sup>2</sup>):

4. Description of Access and Site Setting:

5. Summary of ALL Site Features and Evaluation of Significance:

The building has been removed but the property has not been visited to look for archaeological features or artifacts.

6. References/Comments:

**Recorded By:** Lorna Meidinger **Date Recorded:** 09/29/2023

Form instructions: (1) Download; (2) Save A Copy; (3) Submit a paper copy of the form to the SHSND and upload the PDF version of the form and corresponding GIS shapefiles to the ND SHPO-run FTP site.

### NDCRS ATTACHMENT SECTION

Field Code \_\_\_\_\_

SITS# 32 GV 328

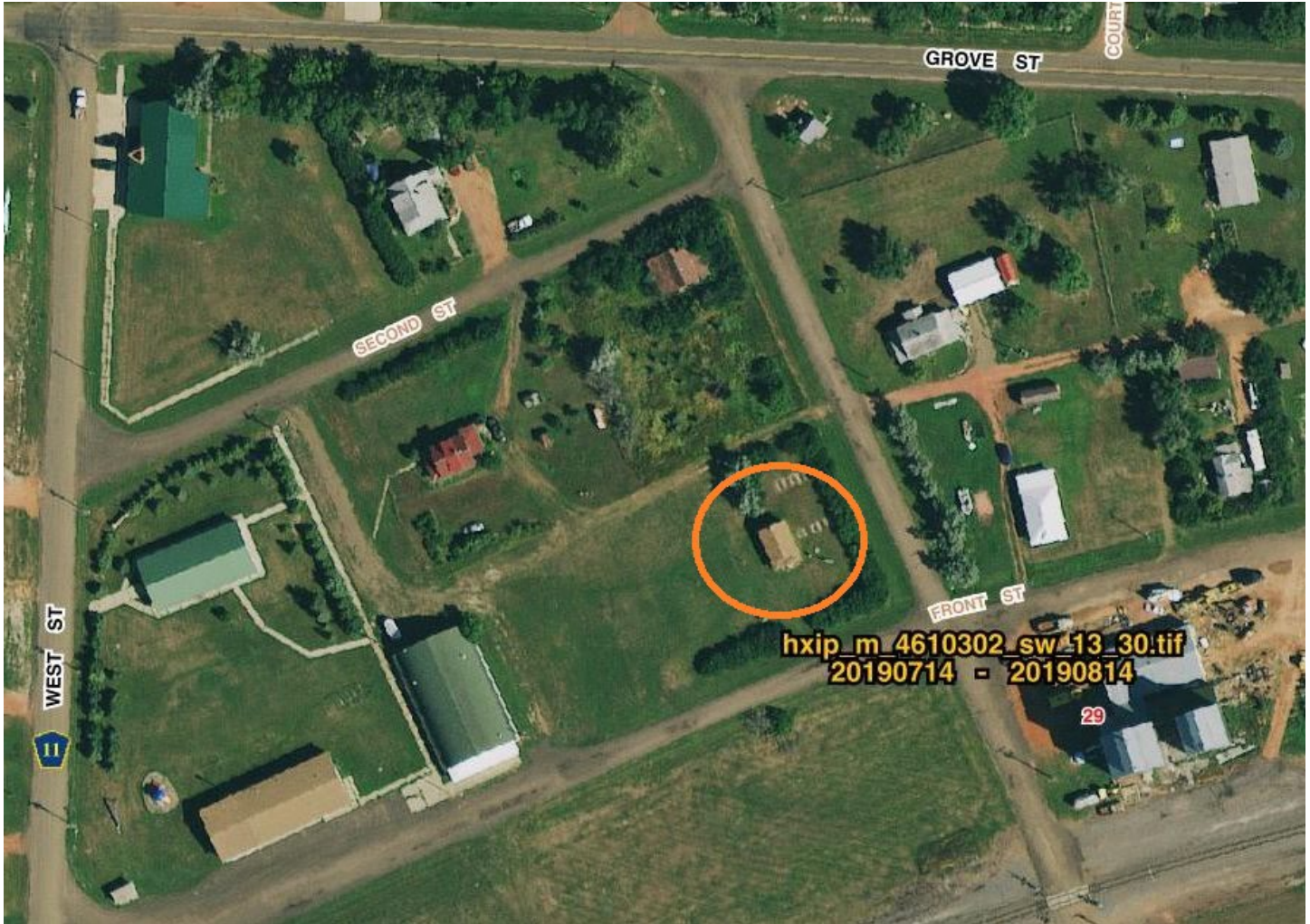

ND Historical Map & Aerial Photography Dissemination Service, <http://aerial.swc.nd.gov/>

Recorded By: Lorna Meidinger Date Recorded: 9/29/2023

Form instructions: (1) Download; (2) Save A Copy; (3) Submit a paper copy of the form to the SHSND and upload the PDF version of the form and corresponding GIS shapefiles to the ND SHPO-run FTP site.





# NDCRS ARCHITECTURAL SITE FORM PAGE 1

SITS# 32 GV \_\_\_\_\_ 328

### SITE IDENTIFICATION

Field Code Lee/Huber School

Site Name Huber School

Map Quad Sentinel Butte  
Map Quad \_\_\_\_\_

Site Name Lee School, Valley View School

LTL	TWP	<u>140</u>	R	<u>104</u>	SEC	<u>29</u>	QQQ	<u>8</u>	QQ	<u>8</u>	Q	<u>8</u>
LTL	TWP	_____	R	_____	SEC	_____	QQQ	_____	QQ	_____	Q	_____
LTL	TWP	_____	R	_____	SEC	_____	QQQ	_____	QQ	_____	Q	_____
LTL	TWP	_____	R	_____	SEC	_____	QQQ	_____	QQ	_____	Q	_____

UTM \_\_\_\_\_ 5196699 \_\_\_\_\_ N  
UTM \_\_\_\_\_ 585501 \_\_\_\_\_ E

ZONE 13N  
NAD 1927 \_\_\_\_\_ NAD 1983

Subsection:
1 = N $\frac{1}{2}$
2 = E $\frac{1}{2}$
3 = S $\frac{1}{2}$
4 = W $\frac{1}{2}$
5 = NE $\frac{1}{4}$
6 = SE $\frac{1}{4}$
7 = SW $\frac{1}{4}$
8 = NW $\frac{1}{4}$

City: Sentinel Butte

Street Number: \_\_\_\_\_

Street Name: Front Street

Urban Legal Description: \_\_\_\_\_

### SITE DATA

Total # *Architectural* Features: 1

Fieldwork Date: 6/22/2016

Reconnaissance Survey  Intensive Survey \_\_\_\_\_

Project Title & Supervisor:  
Country Schoolhouse Project

Report Title & Author(s): \_\_\_\_\_

Additional Information: \_\_\_\_\_

### SHSND USE

Area of Significance <u>2</u>	Ecozone <u>22</u>	Verified Site <u>1</u>	CR Type <u>2</u>
Area of Significance _____	Ecozone _____	Non-Site _____	
Area of Significance _____			

Recorded By Kathy Wilner Date Recorded 1/26/2017  
(First Name & Last Name) (mm/dd/year)

*Instructions to complete a digital version of this form:* (1) Download a copy to your hard drive; (2) Open the saved blank copy; (3) Fill out the form; (4) Use the Save As command to rename the form appropriately and save; (5) Print and submit to SHSND.

NDCRS ARCHITECTURAL SITE FORM
PAGE 2—Feature Data

Field Code Lee/Huber School

SITS# 32 GV

Complete one Page 2 for each architectural feature at the site.

Architectural Feature # 1

Construction Date 1917

Feature Type 9

Condition 7

Feature Date 4

Context 7

Plan Shape 5

Structural System 25

Primary Exterior 26

Style Other Style

Original Owner's Ethnicity

Secondary Exterior

Architect/Builder

Other Information:

Foundation Concrete Stories 1

Roof/Cornice Gable

Window Double hung, glass intact

Dating Method(s): School history

Feature Preservation Recommendation(s) (Check all that apply):

- Individual nomination
Contributes to a potential district
No nomination potential
Will not contribute to a district
Potential district—feature would be a contributing element if other properties constitute a district
Thematic nomination potential
Component of a historic site or landscape
Moved (specify all applicable choices)—a) relocation occurred within a historic period; b) recreates original site, orientation, landscape, & spatial relationships; c) compatible in context with neighboring structures; d) relocation has damaged eligibility
Historical associations require further investigation

Recorded By Kathy Wilner Date Recorded 1/26/2017
(First Name & Last Name) (mm/dd/year)

Instructions to complete a digital version of this form: (1) Download a copy to your hard drive; (2) Open the saved blank copy; (3) Fill out the form; (4) Use the Save As command to rename the form appropriately and save; (5) Print and submit to SHSND.



**NDCRS ARCHITECTURAL SITE FORM  
PAGE 3—Feature Data**Field Code Lee/Huber SchoolSITS# 32 GV**Complete a Page 3 for each feature.****1. Feature Description, Integrity, Eligibility:**

The feature is a one room prairie school on a concrete foundation. The gable roof of the main body and half hip of the entry are covered with asphalt shingles. There is a short, red brick chimney at the north end of the peak of the roof. The soffits are closed. At the south end of the gable roof there is a bell tower. The bottom support box has 6 inch wood lap siding with four posts holding the top of the tower. There is asphalt shingles on the pyramid roof with a flag pole on the peak. The building measures 30 feet north to south and 20 feet east to west.

There is a wide trim board on the exterior wall under the soffits on the peak ends of the roof. The remaining siding is 6 inch wood lap with 6 inch wood corner trim. There are three double hung windows on the west and east walls, one is covered and all glass is intact. All windows are covered with screening. There are two double hung windows either side of the 5 panel wood locked entry door. The interior walls are wall board. The ceiling is covered with beadboard. The floor is tongue and groove hardwood. Blackboard are located on either side of the stove on the north wall. Light fixtures suggest electricity. There is a flag pole in the front yard.

This school was built in 1917 and was owned by P & J Huber from 1917 to 1929. It was also called the Lee School for a well-known landowner, S F Lee. After the school closed at this site it was moved in the late 30's and was called Valley View School and it operated here from 1937 to 1954. The last move was into Sentinel Butte to serve as the country school museum.

Recorded By Kathy Wilner Date Recorded 1/26/2017  
(First Name & Last Name) (mm/dd/year)

*Instructions to complete a digital version of this form: (1) Download a copy to your hard drive; (2) Open the saved blank copy; (3) Fill out the form; (4) Use the Save As command to rename the form appropriately and save; (5) Print and submit to SHSND.*

### NDCRS ARCHITECTURAL SITE FORM PAGE 4—SITE DESCRIPTION

Field Code Lee/Huber School

SITS# 32 GV

**Complete one Page 4 for the entire site.**

2. Owner's Contact Information:

City of Sentinel Butte  
20 S West Street Suite A  
Sentinel Butte ND 58654

3. Access (to rural areas):

Located in town, east of West Street.

4. Site Area (ft<sup>2</sup>): \_\_\_\_\_

5. Description of **SETTING**:

The school sits in a city park with trees tot he east, north and south and the community hall building to the west.

Recorded By Kathy Wilner Date Recorded 1/26/2017  
(First Name & Last Name) (mm/dd/year)

*Instructions to complete a digital version of this form: (1) Download a copy to your hard drive; (2) Open the saved blank copy; (3) Fill out the form; (4) Use the Save As command to rename the form appropriately and save; (5) Print and submit to SHSND.*

**NDCRS ARCHITECTURAL SITE FORM  
PAGE 5—SITE DESCRIPTION**

Field Code Lee/Huber School

SITS# 32 GV

**6. Summary of ALL Site Features & Evaluation of Significance:**

**7. References/Comments:**

Kathy Wilner  
366 43rd Ave SE  
Bowdon ND 58418

Recorded By Kathy Wilner Date Recorded 1/26/2017  
(First Name & Last Name) (mm/dd/year)

*Instructions to complete a digital version of this form: (1) Download a copy to your hard drive; (2) Open the saved blank copy; (3) Fill out the form; (4) Use the Save As command to rename the form appropriately and save; (5) Print and submit to SHSND.*





South Side

Lee/Huber School

6/22/2016

Kathy Wilner

GV

West Side







North Side

Lee/Huber School

6/22/2016

Kathy Wilner

GV

East Side





bing maps

Notes

Lee/Huber School

6/22/2016

Kathy Wilner

GV

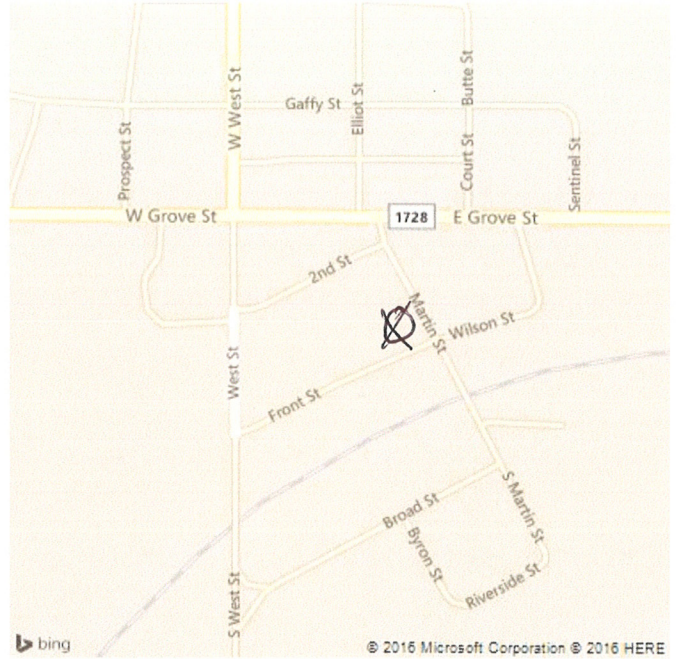

Feature