

NDCRS ARCHITECTURAL SITE FORM PAGE 1

SITS# 32 GV 329

SITE IDENTIFICATION

Field Code Plainview School

Site Name Plainview School

Map Quad West Twin Butte
Map Quad _____

Site Name _____

LTL	TWP	<u>141</u>	R	<u>104</u>	SEC	<u>12</u>	QQQ	<u>7</u>	QQ	<u>8</u>	Q	<u>7</u>
LTL	TWP	_____	R	_____	SEC	_____	QQQ	_____	QQ	_____	Q	_____
LTL	TWP	_____	R	_____	SEC	_____	QQQ	_____	QQ	_____	Q	_____
LTL	TWP	_____	R	_____	SEC	_____	QQQ	_____	QQ	_____	Q	_____

UTM 5210446 N ZONE 13N
 UTM 590114 E NAD 1927 _____ NAD 1983

Subsection:
1 = N½
2 = E½
3 = S½
4 = W½
5 = NE¼
6 = SE¼
7 = SW¼
8 = NW¼

City: Sentinel Butte

Street Number: _____

Street Name: County Road 11

Urban Legal Description: _____

SITE DATA

Total # *Architectural* Features: 1

Fieldwork Date: 6/22/2016

Reconnaissance Survey Intensive Survey

Project Title & Supervisor:
Country Schoolhouse Project

Report Title & Author(s): _____

Additional Information: _____

SHSND USE	<u>2</u>	Ecozone <u>22</u>	Verified Site <u>1</u>	CR Type <u>2</u>
Area of Significance	_____	Ecozone _____	Non-Site _____	
Area of Significance	_____			

Recorded By Kathy Wilner Date Recorded 1/26/2017
(First Name & Last Name) (mm/dd/year)

Instructions to complete a digital version of this form: (1) Download a copy to your hard drive; (2) Open the saved blank copy; (3) Fill out the form; (4) Use the Save As command to rename the form appropriately and save; (5) Print and submit to SHSND.

**NDCRS ARCHITECTURAL SITE FORM
PAGE 2—Feature Data**

Field Code Plainview School

SITS# 32 GV

Complete one Page 2 for each architectural feature at the site.

Architectural Feature # 1

Construction Date 1913

Feature Type 9

Condition 5

Feature Date 3

Context 7

Plan Shape 5

Structural System 25

Primary Exterior 26

Style Other Style

Original Owner's Ethnicity _____

Secondary Exterior _____

Architect/Builder _____

Other Information:

Foundation Concrete Stories 1

Roof/Cornice Gable, shed

Window Double hung, one replacement

Dating Method(s): School history

Feature Preservation Recommendation(s) (Check all that apply):

- Individual nomination
- Contributes to a potential district
- No nomination potential
- Will not contribute to a district
- Potential district—feature would be a contributing element if other properties constitute a district
- Thematic nomination potential
- Component of a historic site or landscape
- Moved (specify all applicable choices)—a) relocation occurred within a historic period; b) recreates original site, orientation, landscape, & spatial relationships; c) compatible in context with neighboring structures; d) relocation has damaged eligibility
- Historical associations require further investigation

Recorded By Kathy Wilner Date Recorded 1/26/2017
(First Name & Last Name) (mm/dd/year)

Instructions to complete a digital version of this form: (1) Download a copy to your hard drive; (2) Open the saved blank copy; (3) Fill out the form; (4) Use the Save As command to rename the form appropriately and save; (5) Print and submit to SHSND.

**NDCRS ARCHITECTURAL SITE FORM
PAGE 3—Feature Data**Field Code Plainview SchoolSITS# 32 GV**Complete a Page 3 for each feature.****1. Feature Description, Integrity, Eligibility:**

The feature is a one room prairie school on a concrete foundation. Moved to this location to be used as a shop and/or a bunkhouse. The gable roof of the main body and the shed roof of the entry are covered with ribbed metal sheeting. A red brick chimney sits near the west end on the south slope of the roof. The soffits are closed. The building measures 40 feet east to west and 20 feet east to west.

There is a wide trim board on the exterior wall under the soffits on the peak ends of the roof. The remaining siding is 6 inch wood lap with 6 inch wood corner trim. There are two small 6 pane fixed windows and one single pane fixed window on the west wall of the entry. A 3 panel wood door with a window on the top gives entry to the building. On the west wall of the school building there is one double hung, four over four, with intact glass. On the south wall there is a replacement picture window at the location of the most west older window, with two four over four windows as well. All glass intact. On the north wall are three more four over four, double hung windows, two of these windows also have storms. The entire east wall was opened and side sliding doors were installed to give access to the interior for storage and shop work. The interior walls and ceiling are covered with a mix of wallboard and planking. The floor is concrete. Electricity is present.

This school was built in 1913 and operated until 1961.

Recorded By Kathy Wilner Date Recorded 1/26/2017
(First Name & Last Name) (mm/dd/year)

Instructions to complete a digital version of this form: (1) Download a copy to your hard drive; (2) Open the saved blank copy; (3) Fill out the form; (4) Use the Save As command to rename the form appropriately and save; (5) *Print and submit to SHSND.*

**NDCRS ARCHITECTURAL SITE FORM
PAGE 4—SITE DESCRIPTION**Field Code Plainview SchoolSITS# 32 GV**Complete one Page 4 for the entire site.****2. Owner's Contact Information:**

Barry Schafer
2581 County Road 11
Sentinel Butte ND 58654

3. Access (to rural areas):

From Sentinel Butte, going north out of town you will be on County Road 11. This road wiggles north, under I 94 and continues north about 7 miles north of town to curve to the east for 1 mile and then continues north 1 1/2 miles to the farm yard on the east side of the road.

4. Site Area (ft²): _____**5. Description of *SETTING*:**

The building sits in a farm yard with buildings all around and another farm site across the road to the west.

Recorded By Kathy Wilner Date Recorded 1/26/2017
(First Name & Last Name) (mm/dd/year)

Instructions to complete a digital version of this form: (1) Download a copy to your hard drive; (2) Open the saved blank copy; (3) Fill out the form; (4) Use the Save As command to rename the form appropriately and save; (5) *Print* and submit to SHSND.

**NDCRS ARCHITECTURAL SITE FORM
PAGE 5—SITE DESCRIPTION**

Field Code Plainview School

SITS# 32 GV

6. Summary of ALL Site Features & Evaluation of Significance:

7. References/Comments:

Kathy Wilner
366 43rd Ave SE
Bowdon ND 58418

Recorded By Kathy Wilner Date Recorded 1/26/2017
(First Name & Last Name) (mm/dd/year)

Instructions to complete a digital version of this form: (1) Download a copy to your hard drive; (2) Open the saved blank copy; (3) Fill out the form; (4) Use the Save As command to rename the form appropriately and save; (5) Print and submit to SHSND.

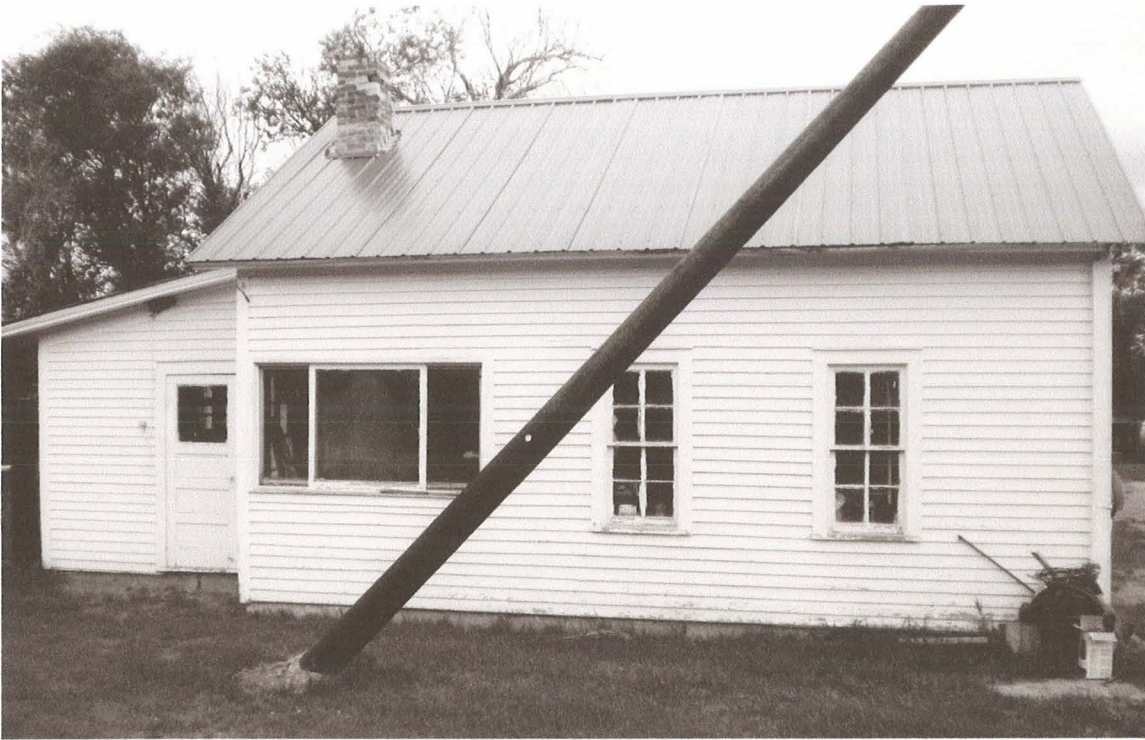

South Side

Plain View School

6/22/2016

Kathy Wilner

GV

East Side





West Side

Plain View School

6/22/2016

Kathy Wilner

GV

North Side



bing maps

Notes

Plainview School

6/22/2016

Kathy Wilner

GV

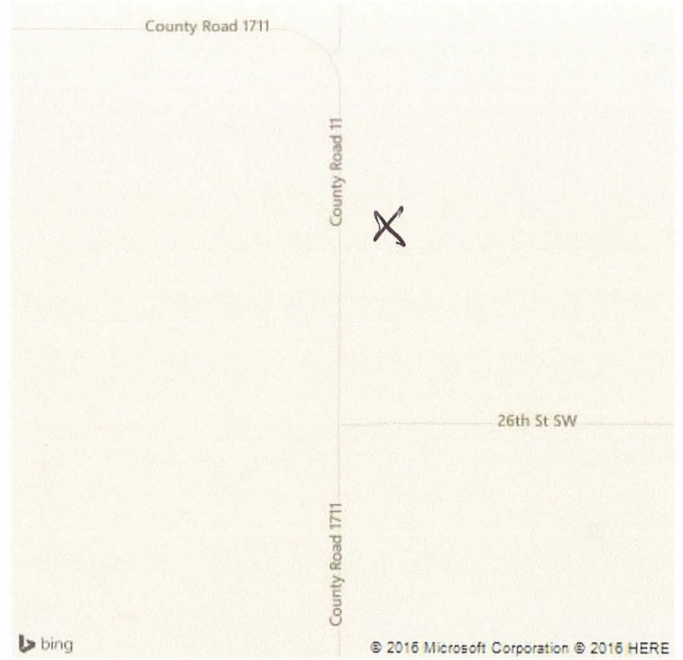

Feature