

NDCRS ARCHITECTURAL SITE FORM PAGE 1

SITS# 32 GV 331

SITE IDENTIFICATION

Field Code Reeve School Site Name Reeve School

Map Quad Hootowl Creek SW
Map Quad _____
Site Name _____

LTL	TWP	<u>142</u>	R	<u>104</u>	SEC	<u>30</u>	QQQ	<u>8</u>	QQ	<u>5</u>	Q	<u>8</u>
LTL	TWP	_____	R	_____	SEC	_____	QQQ	_____	QQ	_____	Q	_____
LTL	TWP	_____	R	_____	SEC	_____	QQQ	_____	QQ	_____	Q	_____
LTL	TWP	_____	R	_____	SEC	_____	QQQ	_____	QQ	_____	Q	_____

UTM 5216224 N ZONE 13N
UTM 582248 E NAD 1927 _____ NAD 1983

Subsection:
1 = N $\frac{1}{2}$
2 = E $\frac{1}{2}$
3 = S $\frac{1}{2}$
4 = W $\frac{1}{2}$
5 = NE $\frac{1}{4}$
6 = SE $\frac{1}{4}$
7 = SW $\frac{1}{4}$
8 = NW $\frac{1}{4}$

City: Beach

Street Number: 2200

Street Name: County Rd 5

Urban Legal Description: _____

SITE DATA

Total # *Architectural* Features: 1

Fieldwork Date: 6/22/2016

Reconnaissance Survey Intensive Survey _____

Project Title & Supervisor:
Country Schoolhouse Project

Report Title & Author(s): _____

Additional Information: _____

SHSND USE

Area of Significance <u>2</u>	Ecozone <u>22</u>	Verified Site <u>1</u>	CR Type <u>2</u>
Area of Significance _____	Ecozone _____	Non-Site _____	
Area of Significance _____			

Recorded By Kathy Wilner Date Recorded 1/25/2017
(First Name & Last Name) (mm/dd/year)

Instructions to complete a digital version of this form: (1) Download a copy to your hard drive; (2) Open the saved blank copy; (3) Fill out the form; (4) Use the Save As command to rename the form appropriately and save; (5) Print and submit to SHSND.

NDCRS ARCHITECTURAL SITE FORM
PAGE 2—Feature Data

Field Code Reeve SchoolSITS# 32 GV

Complete one Page 2 for each architectural feature at the site.

Architectural Feature # 1Construction Date 1913Feature Type 9Condition 6Feature Date 3Context 7Plan Shape 5Structural System 25Primary Exterior 26Style Other Style

Original Owner's Ethnicity _____

Secondary Exterior _____

Architect/Builder _____

Other Information:

Foundation Concrete pillars Stories 1Roof/Cornice GableWindow Double hung, glassDating Method(s): School history

Feature Preservation Recommendation(s) (Check all that apply):

 Individual nomination Contributes to a potential district No nomination potential Will not contribute to a district Potential district—feature would be a contributing element if other properties constitute a district Thematic nomination potential Component of a historic site or landscape

Moved (specify all applicable choices)—a) relocation occurred within a historic period; b) recreates original site, orientation, landscape, & spatial relationships; c) compatible in context with neighboring structures; d) relocation has damaged eligibility

 Historical associations require further investigation

Recorded By Kathy Wilner Date Recorded 1/25/2017
 (First Name & Last Name) (mm/dd/year)

Instructions to complete a digital version of this form: (1) Download a copy to your hard drive; (2) Open the saved blank copy; (3) Fill out the form; (4) Use the Save As command to rename the form appropriately and save; (5) *Print* and submit to SHSND.

NDCRS ARCHITECTURAL SITE FORM
PAGE 3—Feature Data

Field Code Reeve SchoolSITS# 32 GV**Complete a Page 3 for each feature.****1. Feature Description, Integrity, Eligibility:**

The feature is a one room prairie school on concrete pillars. It has been moved to this site for storage. The gable and entry roofs of the school are covered with ribbed metal sheeting. There is a short, concrete chimney at the peak on the west end of the building. The soffits are closed. The building measures 40 feet east to west and 20 feet north to south with the entry measuring 12 feet by 8 feet.

There is a wide trim board under the soffits at the peak ends of the building with the remainder of the siding 6 inch wood lap with 6 inch wood corner trim, with good paint. There are several windows, all double hung, two over two. Two on the east side, to either side of the 5 panel wood entry door. All reached by a wood platform without steps. There are 4 windows on the south side, two shuttered and 4 windows on the north side all shuttered. The interior walls and ceiling are covered with beadboard. There is no blackboard. There is vertical beadboard wainscot. The floor is tongue and groove hardwood. Wiring and fixtures suggest electricity.

Reeve School was built in 1913 and closed in 1920, 8 short terms.

Recorded By Kathy Wilner Date Recorded 1/25/2017
(First Name & Last Name) (mm/dd/year)

Instructions to complete a digital version of this form: (1) Download a copy to your hard drive; (2) Open the saved blank copy; (3) Fill out the form; (4) Use the Save As command to rename the form appropriately and save; (5) *Print* and submit to SHSND.

**NDCRS ARCHITECTURAL SITE FORM
PAGE 4—SITE DESCRIPTION**

Field Code Reeve School

SITS# 32 GV

Complete one Page 4 for the entire site.

2. Owner's Contact Information:

Terry Stedman
2200 County Road 5
Beach ND 59621

3. Access (to rural areas):

North of Beach on Highway 85 11 miles to 22nd St SW, turn right and go 4 miles east to see the farm at the southeast corner of the intersection. The school is located on the east side of the feed lot.

4. Site Area (ft²): _____

5. Description of *SETTING*:

School sits in the middle of a large cattle operation with feed lots just west, buildings/bins in all other directions.

Recorded By Kathy Wilner Date Recorded 1/25/2017
(First Name & Last Name) (mm/dd/year)

Instructions to complete a digital version of this form: (1) Download a copy to your hard drive; (2) Open the saved blank copy; (3) Fill out the form; (4) Use the Save As command to rename the form appropriately and save; (5) *Print* and submit to SHSND.

**NDCRS ARCHITECTURAL SITE FORM
PAGE 5—SITE DESCRIPTION**

Field Code Reeve School

SITS# 32 GV

6. Summary of ALL Site Features & Evaluation of Significance:

7. References/Comments:

Kathy Wilner
366 43rd Ave SE
Bowdon ND 58418

Recorded By Kathy Wilner Date Recorded 1/25/2017
(First Name & Last Name) (mm/dd/year)

Instructions to complete a digital version of this form: (1) Download a copy to your hard drive; (2) Open the saved blank copy; (3) Fill out the form; (4) Use the Save As command to rename the form appropriately and save; (5) Print and submit to SHSND.

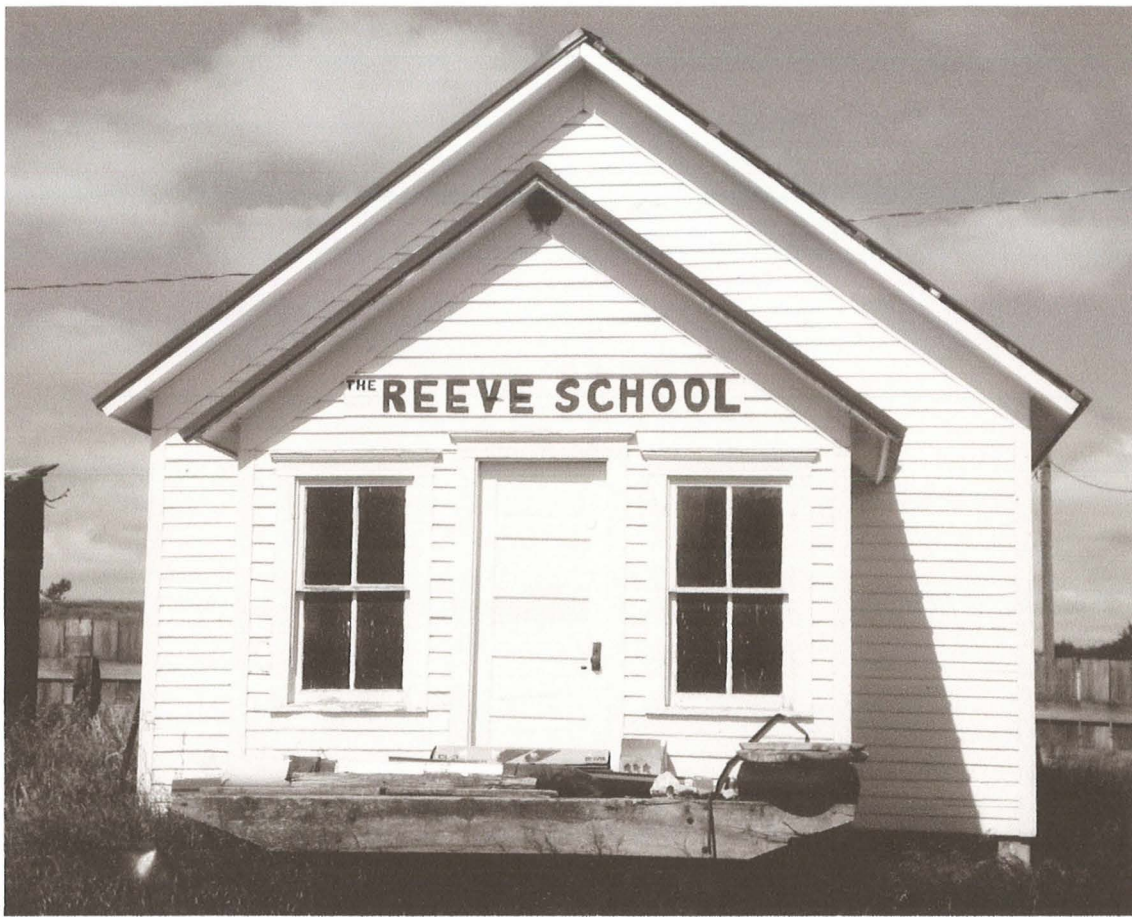

East Side

Reeve School

6/22/2016

Kathy Wilner

GV

South Side





West Side

Reeve School

6/22/2016

Kathy Wilner

GV

No North Side Picture

bing maps

Notes

Reeve School

6/22/2016

Kathy Wilner

GV

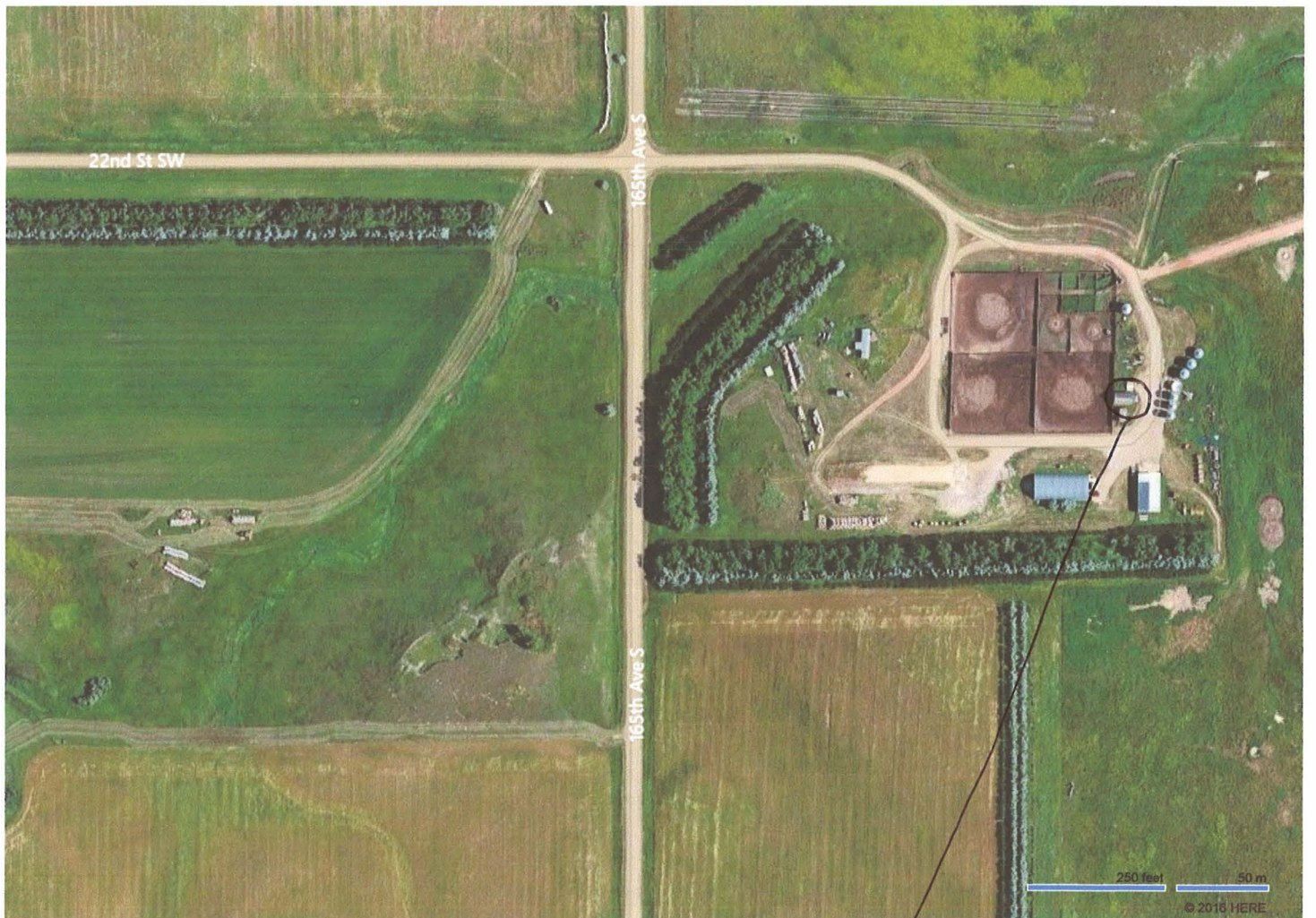
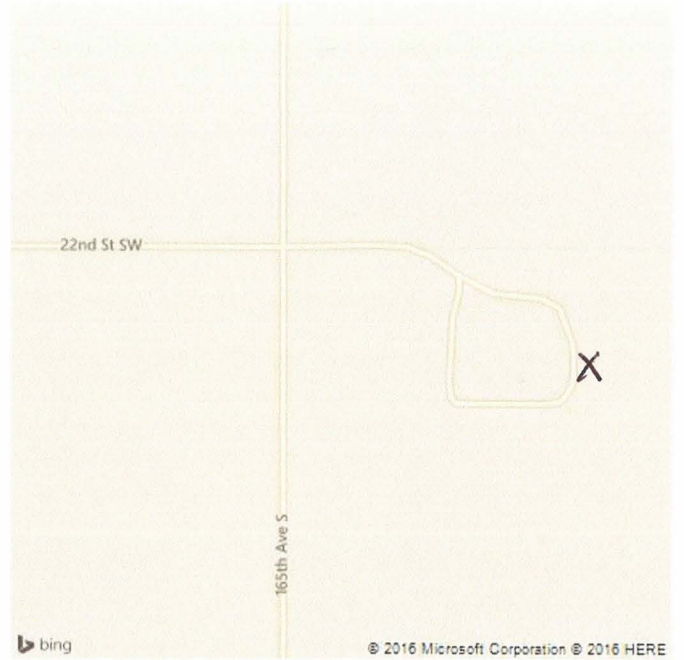

Feature