

# NDCRS ARCHITECTURAL SITE FORM PAGE 1

SITS# 32 GV 337

### SITE IDENTIFICATION

Field Code Williams/Old Hillside School

Site Name Hillside School

Site Name Williams School

Map Quad Three V Crossing

Map Quad \_\_\_\_\_

LTL	TWP	<u>136</u>	R	<u>105</u>	SEC	<u>10</u>	QQQ	<u>5</u>	QQ	<u>5</u>	Q	<u>5</u>
LTL	TWP	_____	R	_____	SEC	_____	QQQ	_____	QQ	_____	Q	_____
LTL	TWP	_____	R	_____	SEC	_____	QQQ	_____	QQ	_____	Q	_____
LTL	TWP	_____	R	_____	SEC	_____	QQQ	_____	QQ	_____	Q	_____

UTM 5162736 N  
UTM 588530 E

ZONE 13N  
NAD 1927 \_\_\_\_\_ NAD 1983

Subsection:
1 = N½
2 = E½
3 = S½
4 = W½
5 = NE¼
6 = SE¼
7 = SW¼
8 = NW¼

City: \_\_\_\_\_

Street Number: \_\_\_\_\_

Street Name: VVV Rd

Urban Legal Description: \_\_\_\_\_

### SITE DATA

Total # *Architectural* Features: 1

Fieldwork Date: 6/22/2016

Reconnaissance Survey  Intensive Survey \_\_\_\_\_

Project Title & Supervisor:  
Country Schoolhouse Project

Report Title & Author(s): \_\_\_\_\_

Additional Information: \_\_\_\_\_

### SHSND USE

Area of Significance <u>2</u>	Ecozone <u>22</u>	Verified Site <u>1</u>	CR Type <u>2</u>
Area of Significance _____	Ecozone _____	Non-Site _____	
Area of Significance _____			

Recorded By Kathy Wilner Date Recorded 1/26/2017  
(First Name & Last Name) (mm/dd/year)

*Instructions to complete a digital version of this form:* (1) Download a copy to your hard drive; (2) Open the saved blank copy; (3) Fill out the form; (4) Use the Save As command to rename the form appropriately and save; (5) Print and submit to SHSND.

**NDCRS ARCHITECTURAL SITE FORM**  
**PAGE 2—Feature Data**

Field Code Williams/Old Hillside SchoolSITS# 32 GV**Complete one Page 2 for each architectural feature at the site.**Architectural Feature # 1Construction Date 1916Feature Type 9Condition 5Feature Date 4Context 7Plan Shape 5Structural System 25Primary Exterior 26Style Other Style

Original Owner's Ethnicity \_\_\_\_\_

Secondary Exterior \_\_\_\_\_

Architect/Builder \_\_\_\_\_

Other Information:

Foundation Concrete block Stories 1Roof/Cornice GableWindow Covered, goneDating Method(s): School history**Feature Preservation Recommendation(s) (Check all that apply):** Individual nomination Contributes to a potential district No nomination potential Will not contribute to a district Potential district—feature would be a contributing element if other properties constitute a district Thematic nomination potential Component of a historic site or landscape

Moved (specify all applicable choices)—a) relocation occurred within a historic period; b) recreates original site, orientation, landscape, & spatial relationships; c) compatible in context with neighboring structures; d) relocation has damaged eligibility

 Historical associations require further investigation

Recorded By Kathy Wilner Date Recorded 1/26/2017  
(First Name & Last Name) (mm/dd/year)

*Instructions to complete a digital version of this form:* (1) Download a copy to your hard drive; (2) Open the saved blank copy; (3) Fill out the form; (4) Use the Save As command to rename the form appropriately and save; (5) *Print* and submit to SHSND.

**NDCRS ARCHITECTURAL SITE FORM**  
**PAGE 3—Feature Data**Field Code Williams/Old Hillside SchoolSITS# 32 GV**Complete a Page 3 for each feature.****1. Feature Description, Integrity, Eligibility:**

The feature is a one room prairie school on a concrete block foundation. The building was moved to this location for used as a shop. The gable roof is covered with ribbed metal sheeting. No chimney. The soffits are closed. The building measures 28 feet east to west and 18 feet north to south.

There is a wide trim board on the exterior wall under the soffits on the peak ends of the roof. The remaining siding is 6 inch wood lap with 6 inch wood corner trim. On the east wall of the building is an overhead door. The south wall has a 3 wood panel door with glass at the top near the east end. A window opening in the middle of the wall is filled in and there is one small window near the west end. On the west side there is a wood entry door at the north end with a window opening beside the door that is filled in. The interior retains the lathe and plaster walls and beadboard wainscot. No blackboard. Light fixtures suggest electricity. The floor is tongue and groove hardwood.

This school was built in 1916 and named Hillside School, served at that location until 1940. It was moved to a new location to be again used as a school from 1943 to 1953.

Recorded By Kathy Wilner Date Recorded 1/26/2017  
(First Name & Last Name) (mm/dd/year)

*Instructions to complete a digital version of this form: (1) Download a copy to your hard drive; (2) Open the saved blank copy; (3) Fill out the form; (4) Use the Save As command to rename the form appropriately and save; (5) Print and submit to SHSND.*

**NDCRS ARCHITECTURAL SITE FORM  
PAGE 4—SITE DESCRIPTION**

Field Code Williams/Old Hillside School

SITS# 32 GV

**Complete one Page 4 for the entire site.**

**2. Owner's Contact Information:**

Weinreis Bros.  
Last Chance Road

**3. Access (to rural areas):**

Highway 16 from Golva south 5miles to 52nd St SW, 2 miles east to 166th Ave SE, south 1 mile to 53rd St SW, left on 53rd 3 miles to 163rd Ave SW, 1 mile south, left again on 54th ST SW to VVV Road and 1 3/4 miles south on VVV Road. You will see Last Chance Ranch on the west side of the road.

**4. Site Area (ft<sup>2</sup>):** \_\_\_\_\_

**5. Description of *SETTING*:**

The building sits in a farm yard which is surrounded by pasture.

**Recorded By** Kathy Wilner **Date Recorded** 1/26/2017  
(First Name & Last Name) (mm/dd/year)

*Instructions to complete a digital version of this form:* (1) Download a copy to your hard drive; (2) Open the saved blank copy; (3) Fill out the form; (4) Use the Save As command to rename the form appropriately and save; (5) *Print* and submit to SHSND.

**NDCRS ARCHITECTURAL SITE FORM  
PAGE 5—SITE DESCRIPTION**

Field Code Williams/Old Hillside School

SITS# 32 GV

**6. Summary of ALL Site Features & Evaluation of Significance:**

**7. References/Comments:**

Kathy Wilner  
366 43rd Ave SE  
Bowdon ND 58418

Recorded By Kathy Wilner Date Recorded 1/26/2017  
(First Name & Last Name) (mm/dd/year)

*Instructions to complete a digital version of this form: (1) Download a copy to your hard drive; (2) Open the saved blank copy; (3) Fill out the form; (4) Use the Save As command to rename the form appropriately and save; (5) Print and submit to SHSND.*

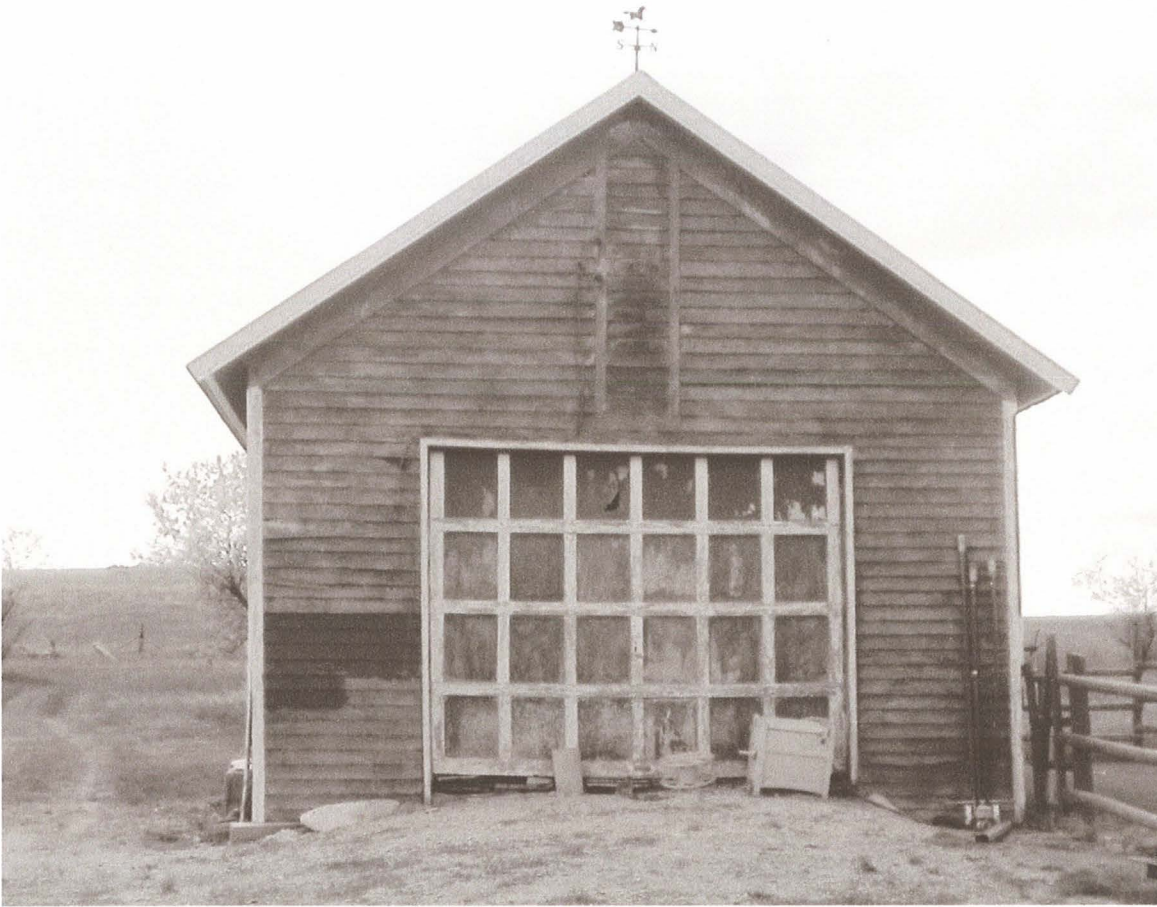

East Side

Williams/Old Hillside School

6/22/2016

Kathy Wilner

GV

West Side





South Side

Williams/Old Hillside School

6/22/2016

Kathy Wilner

GV

North  
Side



bing maps

Notes

Williams/Old Hillside

6/22/2016

Kathy Wilner

GV

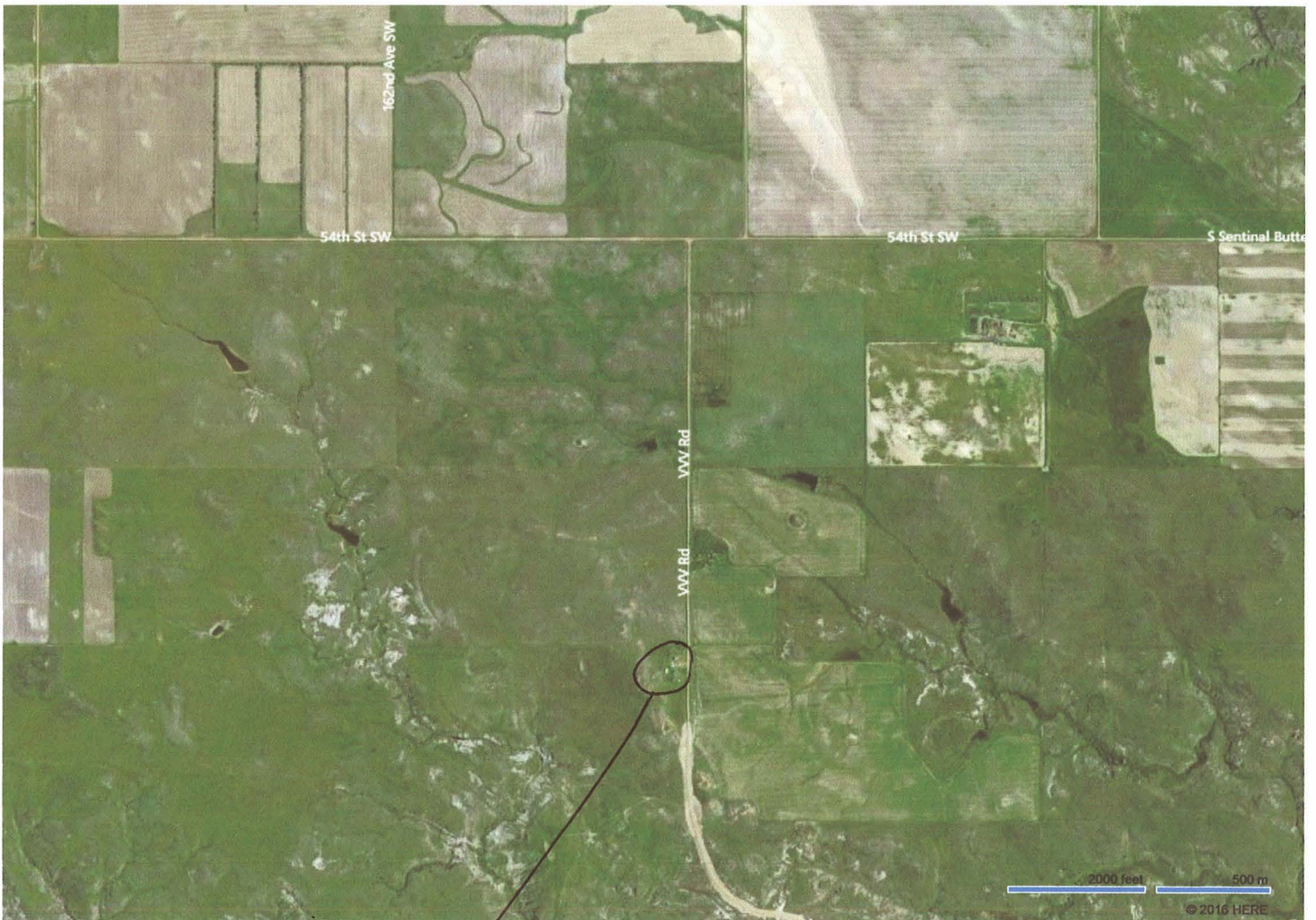

Farm site