

NDCRS ARCHITECTURAL SITE FORM

PAGE 1

SITS# 32 GV 338

SITE IDENTIFICATION

Field Code Weinreis School #2

Site Name Weinreis School #2

Map Quad Golva
Map Quad _____

Site Name _____

LTL	TWP	<u>137</u>	R	<u>105</u>	SEC	<u>34</u>	QQQ	<u>5</u>	QQ	<u>8</u>	Q	<u>5</u>
LTL	TWP	_____	R	_____	SEC	_____	QQQ	_____	QQ	_____	Q	_____
LTL	TWP	_____	R	_____	SEC	_____	QQQ	_____	QQ	_____	Q	_____
LTL	TWP	_____	R	_____	SEC	_____	QQQ	_____	QQ	_____	Q	_____

UTM 5166116 N ZONE 13N
 UTM 583490 E NAD 1927 _____ NAD 1983

Subsection:
1 = N $\frac{1}{2}$
2 = E $\frac{1}{2}$
3 = S $\frac{1}{2}$
4 = W $\frac{1}{2}$
5 = NE $\frac{1}{4}$
6 = SE $\frac{1}{4}$
7 = SW $\frac{1}{4}$
8 = NW $\frac{1}{4}$

City: Golva

Street Number: _____

Street Name: 53rd St SW

Urban Legal Description: _____

SITE DATA

Total # *Architectural* Features: 1

Fieldwork Date: 6/22/2016

Reconnaissance Survey Intensive Survey _____

Project Title & Supervisor:
Country Schoolhouse Project

Report Title & Author(s): _____

Additional Information: _____

SHSND USE

Area of Significance <u>2</u>	Ecozone <u>22</u>	Verified Site <u>1</u>	CR Type <u>2</u>
Area of Significance _____	Ecozone _____	Non-Site _____	
Area of Significance _____			

Recorded By Kathy Wilner Date Recorded 1/26/2017
 (First Name & Last Name) (mm/dd/year)

Instructions to complete a digital version of this form: (1) Download a copy to your hard drive; (2) Open the saved blank copy; (3) Fill out the form; (4) Use the Save As command to rename the form appropriately and save; (5) Print and submit to SHSND.

NDCRS ARCHITECTURAL SITE FORM
PAGE 2—Feature Data

Field Code Weinreis Schod #2

SITS# 32 GV

Complete one Page 2 for each architectural feature at the site.

Architectural Feature # 1

Construction Date

Feature Type 9

Condition 6

Feature Date 3

Context 7

Plan Shape 5

Structural System 25

Primary Exterior 16

Style Other Style

Original Owner's Ethnicity

Secondary Exterior

Architect/Builder

Other Information:

Foundation Concrete Stories 1.0

Roof/Cornice Gable

Window Double hung, sliders, glass intact

Dating Method(s): County school histories

Feature Preservation Recommendation(s) (Check all that apply):

- Individual nomination
Contributes to a potential district
No nomination potential
Will not contribute to a district
Potential district—feature would be a contributing element if other properties constitute a district
Thematic nomination potential
Component of a historic site or landscape
Moved (specify all applicable choices)—a) relocation occurred within a historic period; b) recreates original site, orientation, landscape, & spatial relationships; c) compatible in context with neighboring structures; d) relocation has damaged eligibility
Historical associations require further investigation

Recorded By Kathy Wilner Date Recorded 1/26/2017
(First Name & Last Name) (mm/dd/year)

Instructions to complete a digital version of this form: (1) Download a copy to your hard drive; (2) Open the saved blank copy; (3) Fill out the form; (4) Use the Save As command to rename the form appropriately and save; (5) Print and submit to SHSND.

**NDCRS ARCHITECTURAL SITE FORM
PAGE 3—Feature Data**Field Code Weinreis School #2SITS# 32 GV**Complete a Page 3 for each feature.****1. Feature Description, Integrity, Eligibility:**

The feature is a one room prairie school on a concrete foundation sitting in a farm yard. Moved to this location to be used as a playhouse for children/grandchildren. The gable roof of the building is covered with asphalt shingles, no chimney remains. The soffits are closed. The building measures 30 feet east to west and 18 feet north to south.

The siding on the school is ribbed metal sheeting. There is a new entry door from a concrete pad. To either side of the door are two sets of small, two pane windows. There is one double hung, two over two, window on the north wall and 5 double hung, two over two, windows on the south side, all glass intact. The interior is one big room with walls and ceiling covered with beadboard. The floor is tongue and groove hardwood under carpet. Light fixtures suggest electricity.

Recorded By Kathy Wilner Date Recorded 1/26/2017
(First Name & Last Name) (mm/dd/year)

Instructions to complete a digital version of this form: (1) Download a copy to your hard drive; (2) Open the saved blank copy; (3) Fill out the form; (4) Use the Save As command to rename the form appropriately and save; (5) Print and submit to SHSND.

NDCRS ARCHITECTURAL SITE FORM PAGE 4—SITE DESCRIPTION

Field Code Weinreis School#2

SITS# 32 GV

Complete one Page 4 for the entire site.

2. Owner's Contact Information:

Gene Weinreis
16420 53rd SW
Golva ND 58632

3. Access (to rural areas):

Highway 16, south of Golva 5 miles to 52nd St SW, turn left and drive on 52nd ST SW 2 miles to 166th Ave SW, turn right and go south one mile to 53rd St SW, turn left and drive 2 miles to the large ranch on the right.

4. Site Area (ft²): _____

5. Description of *SETTING*:

This school sits in the middle of a large ranch/feed lot operation with two houses to the west, other buildings all directions with trees west and south and many bins to the north.

Recorded By Kathy Wilner **Date Recorded** 1/26/2017
(First Name & Last Name) (mm/dd/year)

Instructions to complete a digital version of this form: (1) Download a copy to your hard drive; (2) Open the saved blank copy; (3) Fill out the form; (4) Use the Save As command to rename the form appropriately and save; (5) *Print* and submit to SHSND.

**NDCRS ARCHITECTURAL SITE FORM
PAGE 5—SITE DESCRIPTION**

Field Code Weinreis School#2

SITS# 32 GV

6. Summary of ALL Site Features & Evaluation of Significance:

7. References/Comments:

Kathy Wilner
366 43rd Ave SE
Bowdon ND 58418

Recorded By Kathy Wilner Date Recorded 1/26/2017
(First Name & Last Name) (mm/dd/year)

Instructions to complete a digital version of this form: (1) Download a copy to your hard drive; (2) Open the saved blank copy; (3) Fill out the form; (4) Use the Save As command to rename the form appropriately and save; (5) Print and submit to SHSND.



West Side

Weinreis School #2

6/22/2016

Kathy Wilner

GV

North Side





South Side

Weinreis School #2

6/22/2016

Kathy Wilner

GV

East Side



bing maps

Notes

Weinreis #2

6/22/2016

Kathy Wilner

GV

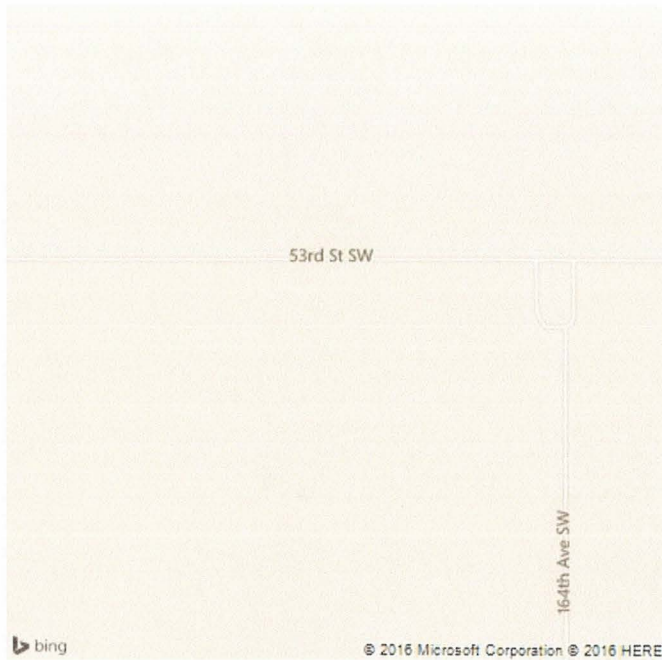

Feature