

# NDCRS ARCHITECTURAL SITE FORM PAGE 1

SITS# 32 GV 340

### SITE IDENTIFICATION

Field Code Clark School Site Name Clark School  
Map Quad Golva Map Quad \_\_\_\_\_

LTL \_\_\_ TWP 137 R 106 SEC 12 QQQ 8 QQ 5 Q 5  
LTL \_\_\_ TWP \_\_\_\_\_ R \_\_\_\_\_ SEC \_\_\_\_\_ QQQ \_\_\_\_\_ QQ \_\_\_\_\_ Q \_\_\_\_\_  
LTL \_\_\_ TWP \_\_\_\_\_ R \_\_\_\_\_ SEC \_\_\_\_\_ QQQ \_\_\_\_\_ QQ \_\_\_\_\_ Q \_\_\_\_\_  
LTL \_\_\_ TWP \_\_\_\_\_ R \_\_\_\_\_ SEC \_\_\_\_\_ QQQ \_\_\_\_\_ QQ \_\_\_\_\_ Q \_\_\_\_\_

UTM 5172488 N ZONE 13N  
UTM 577186 E NAD 1927 \_\_\_\_\_ NAD 1983

Subsection:  
1 = N $\frac{1}{2}$   
2 = E $\frac{1}{2}$   
3 = S $\frac{1}{2}$   
4 = W $\frac{1}{2}$   
5 = NE $\frac{1}{4}$   
6 = SE $\frac{1}{4}$   
7 = SW $\frac{1}{4}$   
8 = NW $\frac{1}{4}$

City: \_\_\_\_\_  
Street Number: \_\_\_\_\_  
Street Name: 49th St SW  
Urban Legal Description: \_\_\_\_\_

### SITE DATA

Total # *Architectural* Features: 1  
Fieldwork Date: 6/22/2017  
Reconnaissance Survey  Intensive Survey \_\_\_\_\_  
Project Title & Supervisor:  
Country Schoolhouse Project

Report Title & Author(s): \_\_\_\_\_

Additional Information: \_\_\_\_\_

**SHSND USE**  
Area of Significance 2 Ecozone 22 Verified Site 1 CR Type 2  
Area of Significance \_\_\_\_\_ Ecozone \_\_\_\_\_ Non-Site \_\_\_\_\_  
Area of Significance \_\_\_\_\_

Recorded By Kathy Wilner Date Recorded 1/26/2017  
(First Name & Last Name) (mm/dd/year)

*Instructions to complete a digital version of this form:* (1) Download a copy to your hard drive; (2) Open the saved blank copy; (3) Fill out the form; (4) Use the Save As command to rename the form appropriately and save; (5) Print and submit to SHSND.

**NDCRS ARCHITECTURAL SITE FORM**  
**PAGE 2—Feature Data**

Field Code Clark SchoolSITS# 32 GV

**Complete one Page 2 for each architectural feature at the site.**

Architectural Feature # 1Construction Date 1915Feature Type 9Condition 5Feature Date 3Context 7Plan Shape 5Structural System 25Primary Exterior 16Style Other Style

Original Owner's Ethnicity \_\_\_\_\_

Secondary Exterior \_\_\_\_\_

Architect/Builder \_\_\_\_\_

Other Information:

Foundation Concrete Stories 1Roof/Cornice Hig with gable on the entryWindow NoneDating Method(s): School history

**Feature Preservation Recommendation(s) (Check all that apply):**

- Individual nomination
- Contributes to a potential district
- No nomination potential
- Will not contribute to a district
- Potential district—feature would be a contributing element if other properties constitute a district
- Thematic nomination potential
- Component of a historic site or landscape
- Moved (specify all applicable choices)—a) relocation occurred within a historic period; b) recreates original site, orientation, landscape, & spatial relationships; c) compatible in context with neighboring structures; d) relocation has damaged eligibility
- Historical associations require further investigation

Recorded By Kathy Wilner Date Recorded 1/26/2017  
 (First Name & Last Name) (mm/dd/year)

*Instructions to complete a digital version of this form:* (1) Download a copy to your hard drive; (2) Open the saved blank copy; (3) Fill out the form; (4) Use the Save As command to rename the form appropriately and save; (5) Print and submit to SHSND.

**NDCRS ARCHITECTURAL SITE FORM**  
**PAGE 3—Feature Data**

Field Code Clark SchoolSITS# 32 GV**Complete a Page 3 for each feature.****1. Feature Description, Integrity, Eligibility:**

The feature is a one room prairie school on a concrete foundation. It is completely clad in metal from roof to all walls. There is a large, overhead door on the south side for entry with vehicles and a newer entry door with glass on the top half. The building measures 26 feet north to south and 24 feet east to west with the entry measuring 8 by 10 feet.

There are no visible windows other than the entry door. Inside the entry and into the school there is a wall on the right side that makes a hallway into the rest of the building. The old beadboard ceiling has been retained in this portion of the building. There is a mixture of wallboard and beadboard on the west wall. Also visible on the west wall are three large, double hung windows with some glass, all covered from the outside. There is tongue and groove flooring in this part as well. The remainder of the building has wood panels on the wall and wallboard panels on the ceiling. No evidence of blackboards or wainscot. Light fixtures suggest electricity. The building is used for shop/storage and as a garage today.

This school was built in 1909, burned down and was rebuilt in 1915 and operated until 1953

Recorded By Kathy Wilner Date Recorded 1/26/2017  
(First Name & Last Name) (mm/dd/year)

*Instructions to complete a digital version of this form: (1) Download a copy to your hard drive; (2) Open the saved blank copy; (3) Fill out the form; (4) Use the Save As command to rename the form appropriately and save; (5) Print and submit to SHSND.*

**NDCRS ARCHITECTURAL SITE FORM  
PAGE 4—SITE DESCRIPTION**

Field Code Clark School

SITS# 32 GV

**Complete one Page 4 for the entire site.**

**2. Owner's Contact Information:**

Rock Bostyan  
4903 Highway 16  
Beach 58621

**3. Access (to rural areas):**

This school is located on a farm on the west side of the road 2 miles south of Golva on Highway 16, at the intersection with 49th St SW.

**4. Site Area (ft<sup>2</sup>):** \_\_\_\_\_

**5. Description of *SETTING*:**

The school is on a farm, building many directions with pasture and crop land all directions.

Recorded By Kathy Wilner Date Recorded 1/26/2017  
(First Name & Last Name) (mm/dd/year)

*Instructions to complete a digital version of this form:* (1) Download a copy to your hard drive; (2) Open the saved blank copy; (3) Fill out the form; (4) Use the Save As command to rename the form appropriately and save; (5) *Print* and submit to SHSND.

**NDCRS ARCHITECTURAL SITE FORM  
PAGE 5—SITE DESCRIPTION**

Field Code Clark School

SITS# 32 GV

**6. Summary of ALL Site Features & Evaluation of Significance:**

**7. References/Comments:**

Kathy Wilner  
366 43rd Ave SE  
Bowdon ND 58418

Recorded By Kathy Wilner Date Recorded 1/26/2017  
(First Name & Last Name) (mm/dd/year)

*Instructions to complete a digital version of this form:* (1) Download a copy to your hard drive; (2) Open the saved blank copy; (3) Fill out the form; (4) Use the Save As command to rename the form appropriately and save; (5) *Print* and submit to SHSND.



West Side

Clark School

6/22/2016

Kathy Wilner

GV

North Side





South Side

Clark School

6/22/2016

Kathy Wilner

GV

East Side



bing maps

Notes

Clark School

6/22/2016

Kathy Wilner

GV

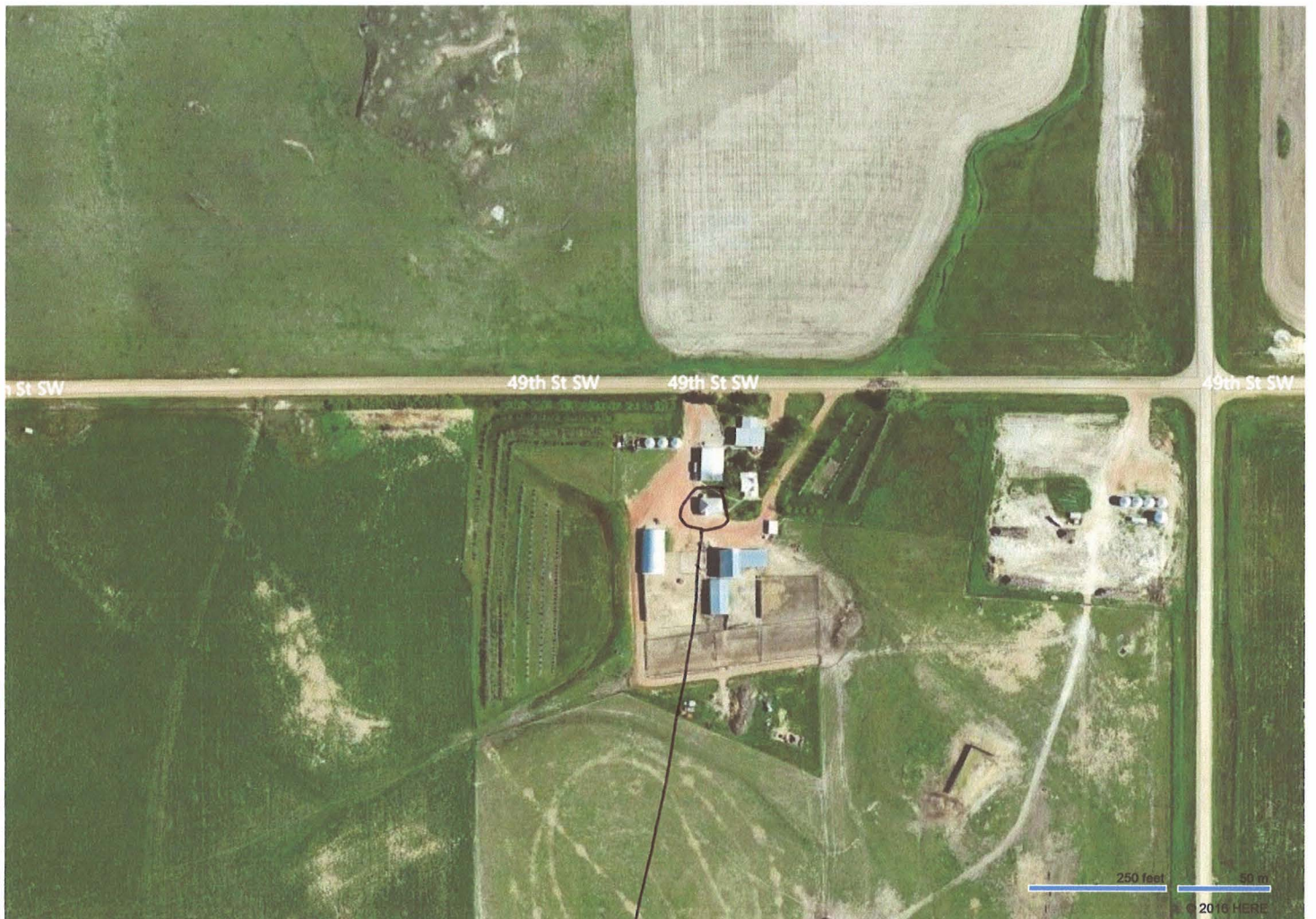

Feature