

NDCRS ARCHITECTURAL SITE FORM PAGE 1

SITS# 32 GV 341

SITE IDENTIFICATION

Field Code Owens School

Site Name Owens School

Map Quad Duck Creek
Map Quad _____

Site Name _____

LTL	TWP	<u>138</u>	R	<u>106</u>	SEC	<u>11</u>	QQQ	<u>5</u>	QQ	<u>5</u>	Q	<u>5</u>
LTL	TWP	_____	R	_____	SEC	_____	QQQ	_____	QQ	_____	Q	_____
LTL	TWP	_____	R	_____	SEC	_____	QQQ	_____	QQ	_____	Q	_____
LTL	TWP	_____	R	_____	SEC	_____	QQQ	_____	QQ	_____	Q	_____

UTM _____ N ZONE _____
 UTM _____ E NAD 1927 _____ NAD 1983 _____

Subsection:
1 = N½
2 = E½
3 = S½
4 = W½
5 = NE¼
6 = SE¼
7 = SW¼
8 = NW¼

City: _____

Street Number: _____

Street Name: 169th Ave SW

Urban Legal Description: _____

SITE DATA

Total # *Architectural* Features: 1

Fieldwork Date: 6/22/2016

Reconnaissance Survey Intensive Survey

Project Title & Supervisor:
Country Schoolhouse Project

Report Title & Author(s):

Additional Information: _____

SHSND USE

Area of Significance <u>2</u>	Ecozone <u>22</u>	Verified Site <u>1</u>	CR Type <u>2</u>
Area of Significance _____	Ecozone _____	Non-Site _____	
Area of Significance _____			

Recorded By Kathy Wilner Date Recorded 1/26/2017
 (First Name & Last Name) (mm/dd/year)

Instructions to complete a digital version of this form: (1) Download a copy to your hard drive; (2) Open the saved blank copy; (3) Fill out the form; (4) Use the Save As command to rename the form appropriately and save; (5) Print and submit to SHSND.

NDCRS ARCHITECTURAL SITE FORM
PAGE 2—Feature Data

Field Code Owens SchoolSITS# 32 GV

Complete one Page 2 for each architectural feature at the site.

Architectural Feature # 1Construction Date 1909Feature Type 9Condition 5Feature Date 3Context 7Plan Shape 5Structural System 25Primary Exterior 26Style Other Style

Original Owner's Ethnicity _____

Secondary Exterior _____

Architect/Builder _____

Other Information:

Foundation Rock Stories 1Roof/Cornice Gable roof and entryWindow ShutteredDating Method(s): School history

Feature Preservation Recommendation(s) (Check all that apply):

 Individual nomination Contributes to a potential district No nomination potential Will not contribute to a district Potential district—feature would be a contributing element if other properties constitute a district Thematic nomination potential Component of a historic site or landscape

Moved (specify all applicable choices)—a) relocation occurred within a historic period; b) recreates original site, orientation, landscape, & spatial relationships; c) compatible in context with neighboring structures; d) relocation has damaged eligibility

 Historical associations require further investigation

Recorded By Kathy Wilner Date Recorded 1/26/2017
(First Name & Last Name) (mm/dd/year)

Instructions to complete a digital version of this form: (1) Download a copy to your hard drive; (2) Open the saved blank copy; (3) Fill out the form; (4) Use the Save As command to rename the form appropriately and save; (5) Print and submit to SHSND.

**NDCRS ARCHITECTURAL SITE FORM
PAGE 3—Feature Data**Field Code Owens SchoolSITS# 32 GV**Complete a Page 3 for each feature.****1. Feature Description, Integrity, Eligibility:**

The feature is a one room prairie school on a foundation of rocks. The gable roof of the main body and the entry are partially covered with wood shakes. Much of the roof planking is visible. A bit of metal capping remains with one finial. There is a red brick chimney at the peak at the west end of the roof. The soffits are closed. The building measures 16 feet north to south 32 feet east to west.

There is a wide trim board on the exterior wall under the soffits on the peak ends of the roof. The remaining siding is 6 inch wood lap with 6 inch wood corner trim. There are several windows of different sizes, all covered. On the west end there is a high window which suggests a loft or second story, three large window openings on the north side, two more on the south side, I suspect the wood door on the south side, between the two windows was once a window as well. Another smaller window is high over the plywood door on the east end of the entry. There is another 5 panel wood door on the south wall of the entry. The doors were locked. The building served as a house for several years.

The school was built in 1909 and operated until 1935.

Recorded By Kathy Wilner Date Recorded 1/26/2017
(First Name & Last Name) (mm/dd/year)

Instructions to complete a digital version of this form: (1) Download a copy to your hard drive; (2) Open the saved blank copy; (3) Fill out the form; (4) Use the Save As command to rename the form appropriately and save; (5) Print and submit to SHSND.

**NDCRS ARCHITECTURAL SITE FORM
PAGE 4—SITE DESCRIPTION**

Field Code Owens School

SITS# 32 GV

Complete one Page 4 for the entire site.

2. Owner's Contact Information:

Andrew Vanvig Estate

3. Access (to rural areas):

From Beach, straight south on 169th Ave SE (1 mile west of Highway 16) 8 miles to see the house on your right.

4. Site Area (ft²): _____

5. Description of **SETTING**:

There is a farm to the south east, trees east and west and farm land all directions.

Recorded By Kathy Wilner Date Recorded 1/26/2017
(First Name & Last Name) (mm/dd/year)

Instructions to complete a digital version of this form: (1) Download a copy to your hard drive; (2) Open the saved blank copy; (3) Fill out the form; (4) Use the Save As command to rename the form appropriately and save; (5) *Print* and submit to SHSND.

**NDCRS ARCHITECTURAL SITE FORM
PAGE 5—SITE DESCRIPTION**

Field Code Owens School

SITS# 32 GV

6. Summary of ALL Site Features & Evaluation of Significance:

7. References/Comments:

Kathy Wilner
366 43rd Ave SE
Bowdon ND 58418

Recorded By Kathy Wilner Date Recorded 1/26/2017
(First Name & Last Name) (mm/dd/year)

Instructions to complete a digital version of this form: (1) Download a copy to your hard drive; (2) Open the saved blank copy; (3) Fill out the form; (4) Use the Save As command to rename the form appropriately and save; (5) Print and submit to SHSND.



South Side

Owens School

6/22/2016

Kathy Wilner

GV

East Side





West Side

Owens School

6/22/2016

Kathy Wilner

GV

North Side



bing maps

Notes

Owens School

6/22/2016

Kathy Wilner

GV

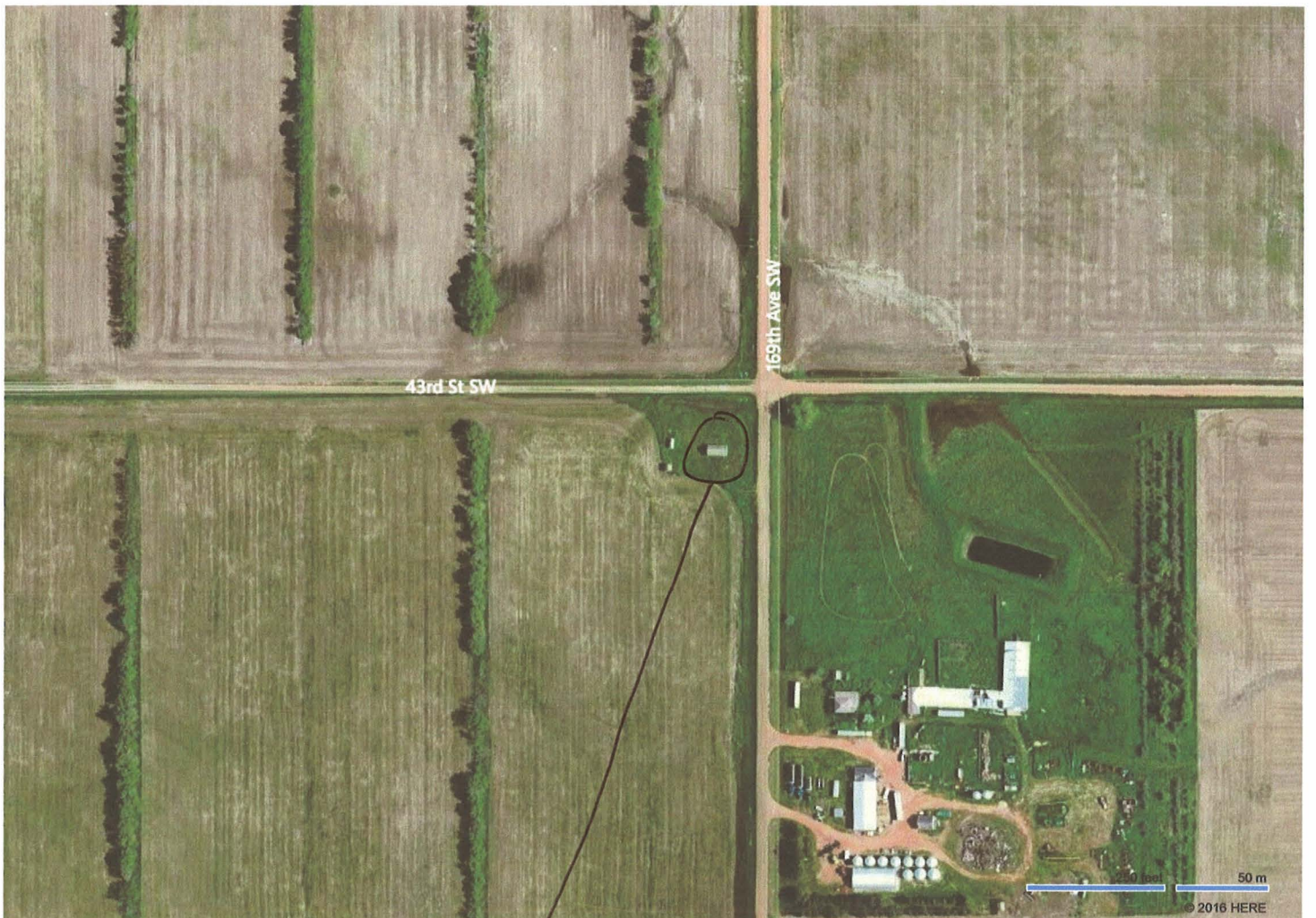
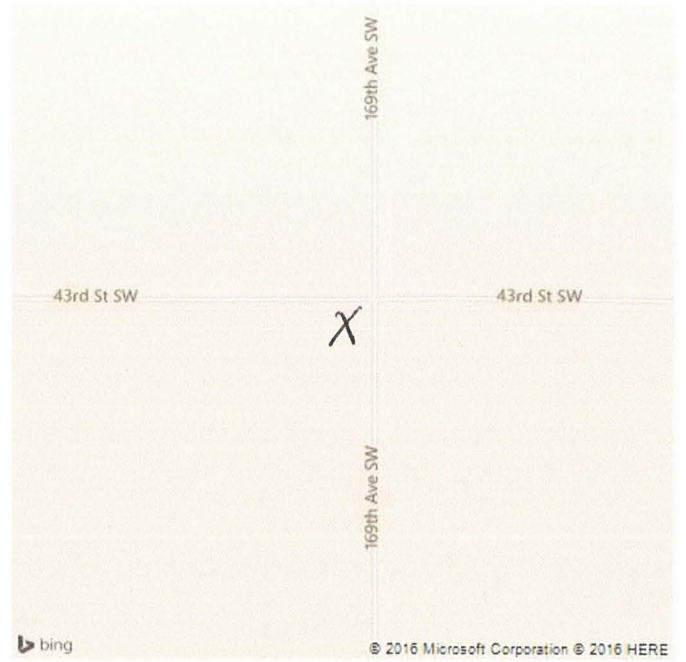

Feature