

NDCRS ARCHITECTURAL SITE FORM PAGE 1

SITS# 32 GV 342

SITE IDENTIFICATION

Field Code Weinreis School Site Name Weinreis School

Map Quad Duck Creek
Map Quad _____
Site Name _____

LTL	TWP	<u>139</u>	R	<u>106</u>	SEC	<u>24</u>	QQQ	<u>8</u>	QQ	<u>8</u>	Q	<u>8</u>
LTL	TWP	_____	R	_____	SEC	_____	QQQ	_____	QQ	_____	Q	_____
LTL	TWP	_____	R	_____	SEC	_____	QQQ	_____	QQ	_____	Q	_____
LTL	TWP	_____	R	_____	SEC	_____	QQQ	_____	QQ	_____	Q	_____

UTM 5188539 N ZONE 13N
UTM 575713 E NAD 1927 _____ NAD 1983

Subsection:
1 = N $\frac{1}{2}$
2 = E $\frac{1}{2}$
3 = S $\frac{1}{2}$
4 = W $\frac{1}{2}$
5 = NE $\frac{1}{4}$
6 = SE $\frac{1}{4}$
7 = SW $\frac{1}{4}$
8 = NW $\frac{1}{4}$

City: _____

Street Number: _____

Street Name: 169th Ave SW

Urban Legal Description: _____

SITE DATA

Total # *Architectural* Features: 1

Fieldwork Date: 6/22/2016

Reconnaissance Survey Intensive Survey _____

Project Title & Supervisor:
Country Schoolhouse Project

Report Title & Author(s): _____

Additional Information: _____

SHSND USE	<u>2</u>	Ecozone	<u>22</u>	Verified Site	<u>1</u>	CR Type	<u>2</u>
Area of Significance	_____	Ecozone	_____	Non-Site	_____		
Area of Significance	_____						

Recorded By Kathy Wilner Date Recorded 1/26/2017
(First Name & Last Name) (mm/dd/year)

Instructions to complete a digital version of this form: (1) Download a copy to your hard drive; (2) Open the saved blank copy; (3) Fill out the form; (4) Use the Save As command to rename the form appropriately and save; (5) Print and submit to SHSND.

**NDCRS ARCHITECTURAL SITE FORM
PAGE 2—Feature Data**

Field Code Weinreis SchoolSITS# 32 GV**Complete one Page 2 for each architectural feature at the site.****Architectural Feature #** 1Construction Date 1912Feature Type 9Condition 6Feature Date 3Context 7Plan Shape 5Structural System 25Primary Exterior 26Style Other Style

Original Owner's Ethnicity _____

Secondary Exterior _____

Architect/Builder _____

Other Information:

Foundation Concrete Stories 1Roof/Cornice Gable with a half hip on the shedWindow Double hung, glass intactDating Method(s): School history**Feature Preservation Recommendation(s) (Check all that apply):** Individual nomination Contributes to a potential district No nomination potential Will not contribute to a district Potential district—feature would be a contributing element if other properties constitute a district Thematic nomination potential Component of a historic site or landscape

Moved (specify all applicable choices)—a) relocation occurred within a historic period; b) recreates original site, orientation, landscape, & spatial relationships; c) compatible in context with neighboring structures; d) relocation has damaged eligibility

 Historical associations require further investigation

Recorded By Kathy Wilner Date Recorded 1/26/2017
(First Name & Last Name) (mm/dd/year)

Instructions to complete a digital version of this form: (1) Download a copy to your hard drive; (2) Open the saved blank copy; (3) Fill out the form; (4) Use the Save As command to rename the form appropriately and save; (5) Print and submit to SHSND.

**NDCRS ARCHITECTURAL SITE FORM
PAGE 3—Feature Data**Field Code Weinreis SchoolSITS# 32 GV**Complete a Page 3 for each feature.****1. Feature Description, Integrity, Eligibility:**

The feature is a one room prairie school on a concrete foundation. It was moved to this location for use as a shop. The gable roof of the main body and the half hip of the entry are covered with asphalt shingles. There is a short, cement chimney at the peak near the north end. The soffits are closed. The building measures 24 feet east to west and 16 feet north to south, inclusive of the entry/porch.

There is a wide trim board on the exterior wall under the soffits on the peak ends of the roof. The remaining siding is 6 inch wood lap with 4 inch wood corner trim. There is a bank of 6 newer double hung windows, with storms, on the north wall of the building. Another small window is on the west side of the entry. Half of the entry is an wood floored open porch with one column for support at the northwest corner. The porch leads to a 5 panel wood door. The entry walls are vertical beadboard. Another 5 panel wood door leads into the main room of the building. The interior of the main body has wallboard on the walls. The ceiling has tiles and curves to the walls at the north and south sides. There are no blackboards left and no wainscot. Fixtures and wiring suggest electricity.

This school was built in 1912 and operated until 1958.

Recorded By Kathy Wilner Date Recorded 1/26/2017
(First Name & Last Name) (mm/dd/year)

Instructions to complete a digital version of this form: (1) Download a copy to your hard drive; (2) Open the saved blank copy; (3) Fill out the form; (4) Use the Save As command to rename the form appropriately and save; (5) Print and submit to SHSND.

**NDCRS ARCHITECTURAL SITE FORM
PAGE 4—SITE DESCRIPTION**

Field Code Weinreis School

SITS# 32_GV

Complete one Page 4 for the entire site.

2. Owner's Contact Information:

Duane Hildebrant
3910 169th Ave SW
Beach ND 58621

3. Access (to rural areas):

From Beach, go south on 169th Ave SW 4 miles(it is one mile west of Highway 16) to see this farm on the south side of 39th St.

4. Site Area (ft²): _____

5. Description of **SETTING**:

This building is in the middle of a farm yard with trees north, east and south and farm fields all directions.

Recorded By Kathy Wilner Date Recorded 1/26/2017
(First Name & Last Name) (mm/dd/year)

Instructions to complete a digital version of this form: (1) Download a copy to your hard drive; (2) Open the saved blank copy; (3) Fill out the form; (4) Use the Save As command to rename the form appropriately and save; (5) Print and submit to SHSND.

**NDCRS ARCHITECTURAL SITE FORM
PAGE 5—SITE DESCRIPTION**

Field Code Weinreis School

SITS# 32 GV

6. Summary of ALL Site Features & Evaluation of Significance:

7. References/Comments:

Kathy Wilner
366 43rd Ave SE
Bowdon ND 58418

Recorded By Kathy Wilner Date Recorded 1/26/2017
(First Name & Last Name) (mm/dd/year)

Instructions to complete a digital version of this form: (1) Download a copy to your hard drive; (2) Open the saved blank copy; (3) Fill out the form; (4) Use the Save As command to rename the form appropriately and save; (5) Print and submit to SHSND.



West Side

Weinreis School

6/22/2016

Kathy Wilner

GV

North Side





South Side

Weinreis School

6/22/2016

Kathy Wilner

GV



East Side

bing maps

Notes

Weinreis School

6/22/2016

Kathy Wilner

GV

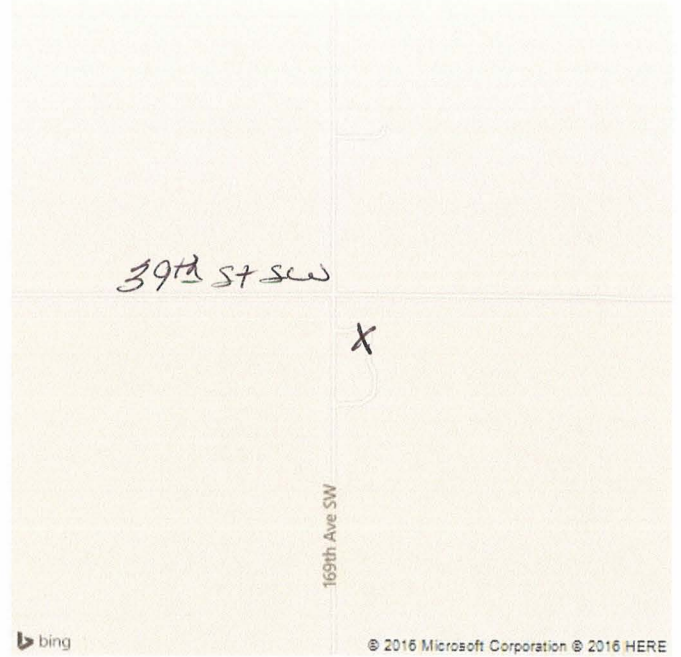

Feature