

NDCRS ARCHITECTURAL SITE FORM PAGE 1

SITS# 32 GV 343

SITE IDENTIFICATION

Field Code Burkey School

Site Name Burkey School

Map Quad Golva
Map Quad _____

Site Name _____

LTL	TWP	<u>137</u>	R	<u>105</u>	SEC	<u>10</u>	QQQ	<u>8</u>	QQ	<u>8</u>	Q	<u>5</u>
LTL	TWP	_____	R	_____	SEC	_____	QQQ	_____	QQ	_____	Q	_____
LTL	TWP	_____	R	_____	SEC	_____	QQQ	_____	QQ	_____	Q	_____
LTL	TWP	_____	R	_____	SEC	_____	QQQ	_____	QQ	_____	Q	_____

UTM _____ 5172619 _____ N ZONE 13N
 UTM _____ 583223 _____ E NAD 1927 _____ NAD 1983

Subsection:
1 = N $\frac{1}{2}$
2 = E $\frac{1}{2}$
3 = S $\frac{1}{2}$
4 = W $\frac{1}{2}$
5 = NE $\frac{1}{4}$
6 = SE $\frac{1}{4}$
7 = SW $\frac{1}{4}$
8 = NW $\frac{1}{4}$

City: Golva

Street Number: 16444

Street Name: 49th St SW

Urban Legal Description: _____

SITE DATA

Total # *Architectural* Features: 1

Fieldwork Date: 6/22/2016

Reconnaissance Survey Intensive Survey _____

Project Title & Supervisor:
Country Schoolhouse Project

Report Title & Author(s): _____

Additional Information: _____

SHSND USE

Area of Significance 2 Ecozone 22 Verified Site 1 CR Type 2
 Area of Significance _____ Ecozone _____ Non-Site _____
 Area of Significance _____

Recorded By Kathy Wilner Date Recorded 1/28/2017
(First Name & Last Name) (mm/dd/year)

Instructions to complete a digital version of this form: (1) Download a copy to your hard drive; (2) Open the saved blank copy; (3) Fill out the form; (4) Use the Save As command to rename the form appropriately and save; (5) *Print* and submit to SHSND.

**NDCRS ARCHITECTURAL SITE FORM
PAGE 2—Feature Data**

Field Code Burkey School

SITS# 32 GV

Complete one Page 2 for each architectural feature at the site.

Architectural Feature # 1

Construction Date 1907

Feature Type 9

Condition 6

Feature Date 3

Context 7

Plan Shape 5

Structural System 25

Primary Exterior 26

Style Other Style

Original Owner's Ethnicity _____

Secondary Exterior _____

Architect/Builder _____

Other Information:

Foundation Poured concrete Stories 1

Roof/Cornice Gable

Window Double hung, glass

Dating Method(s): School history

Feature Preservation Recommendation(s) (Check all that apply):

- Individual nomination
- Contributes to a potential district
- No nomination potential
- Will not contribute to a district
- Potential district—feature would be a contributing element if other properties constitute a district
- Thematic nomination potential
- Component of a historic site or landscape
- Moved (specify all applicable choices)—a) relocation occurred within a historic period; b) recreates original site, orientation, landscape, & spatial relationships; c) compatible in context with neighboring structures; d) relocation has damaged eligibility
- Historical associations require further investigation

Recorded By Kathy Wilner Date Recorded 1/28/2017
(First Name & Last Name) (mm/dd/year)

Instructions to complete a digital version of this form: (1) Download a copy to your hard drive; (2) Open the saved blank copy; (3) Fill out the form; (4) Use the Save As command to rename the form appropriately and save; (5) Print and submit to SHSND.

NDCRS ARCHITECTURAL SITE FORM
PAGE 3—Feature Data

Field Code Burkey SchoolSITS# 32 GV**Complete a Page 3 for each feature.****1. Feature Description, Integrity, Eligibility:**

The feature is a one room prairie school on a poured concrete foundation. The gable roof is covered with ribbed metal sheeting. At the peak near the south end is a bell tower. The base of the bell tower is wood with lap siding to finish, the four corner posts hold a pyramidal roof, also covered with metal sheeting. There is a bell in the tower. The chimney is gone. The soffits are closed. The building measures 32 feet north to south and 20 feet east to west.

There is a wide trim board on the wall under the soffits on the peak ends. The remainder of the siding is 6 inch wood lap with 6 inch wood corner trim. The entry to the school is located at the north side, a 4 panel wood door with a window at the top leads into the entry from the east side. There is one small window to the right of the entry door and another smaller, double hung one the west wall of the entry. Yet one more small windows it on the north wall. There is a 4 panel door, at a concrete step, that gives entry on the south side. A closed in area above the door and other straight line wood cuts make we wonder what this looked like originally. The interior walls of the school are composite wall tiles. The ceiling has 12 inch composite tiles. The hardwood floor is covered with linoleum, failing in places. At the north end of the main room there is a stage that spans the room, side to side. A 5 panel wood door opens into the entry at the west end of the north wall. A blackboard covers the east half of the north wall. The windows in the main room are 4 sets of two double hung, two over two, windows with glass intact. Light fixtures, in and out, suggest electricity.

This school was built in 1907 and operated until 1929, closed and then opened again to serve area families from 1944 to 1964.

Recorded By Kathy Wilner Date Recorded 1/28/2017
 (First Name & Last Name) (mm/dd/year)

Instructions to complete a digital version of this form: (1) Download a copy to your hard drive; (2) Open the saved blank copy; (3) Fill out the form; (4) Use the Save As command to rename the form appropriately and save; (5) Print and submit to SHSND.

**NDCRS ARCHITECTURAL SITE FORM
PAGE 4—SITE DESCRIPTION**

Field Code Burkey School

SITS# 32 GV

Complete one Page 4 for the entire site.

2. Owner's Contact Information:

Mel Bosserman
16444 49th St SW
Golva ND 58632

3. Access (to rural areas):

From Golva, Highway 16 south 2 miles to 49th St SW, turn left and drive east 3 1/2 miles to the large farm on the right.

4. Site Area (ft²): _____

5. Description of **SETTING**:

This building is located on a large farm that has feedlots and many building. It sits at the north edge of the property and there are tree to the north. All around the site are farm fields.

Recorded By Kathy Wilner Date Recorded 1/28/2017
(First Name & Last Name) (mm/dd/year)

Instructions to complete a digital version of this form: (1) Download a copy to your hard drive; (2) Open the saved blank copy; (3) Fill out the form; (4) Use the Save As command to rename the form appropriately and save; (5) Print and submit to SHSND.

**NDCRS ARCHITECTURAL SITE FORM
PAGE 5—SITE DESCRIPTION**

Field Code Burkey School

SITS# 32 GV

6. Summary of ALL Site Features & Evaluation of Significance:

7. References/Comments:

Kathy Wilner
366 43rd Ave SE
Bowdon ND 58418

Recorded By Kathy Wilner Date Recorded 1/28/2017
(First Name & Last Name) (mm/dd/year)

Instructions to complete a digital version of this form: (1) Download a copy to your hard drive; (2) Open the saved blank copy; (3) Fill out the form; (4) Use the Save As command to rename the form appropriately and save; (5) Print and submit to SHSND.



South Side

Burkey School

6/22/2016

Kathy Wilner

GV

West Side

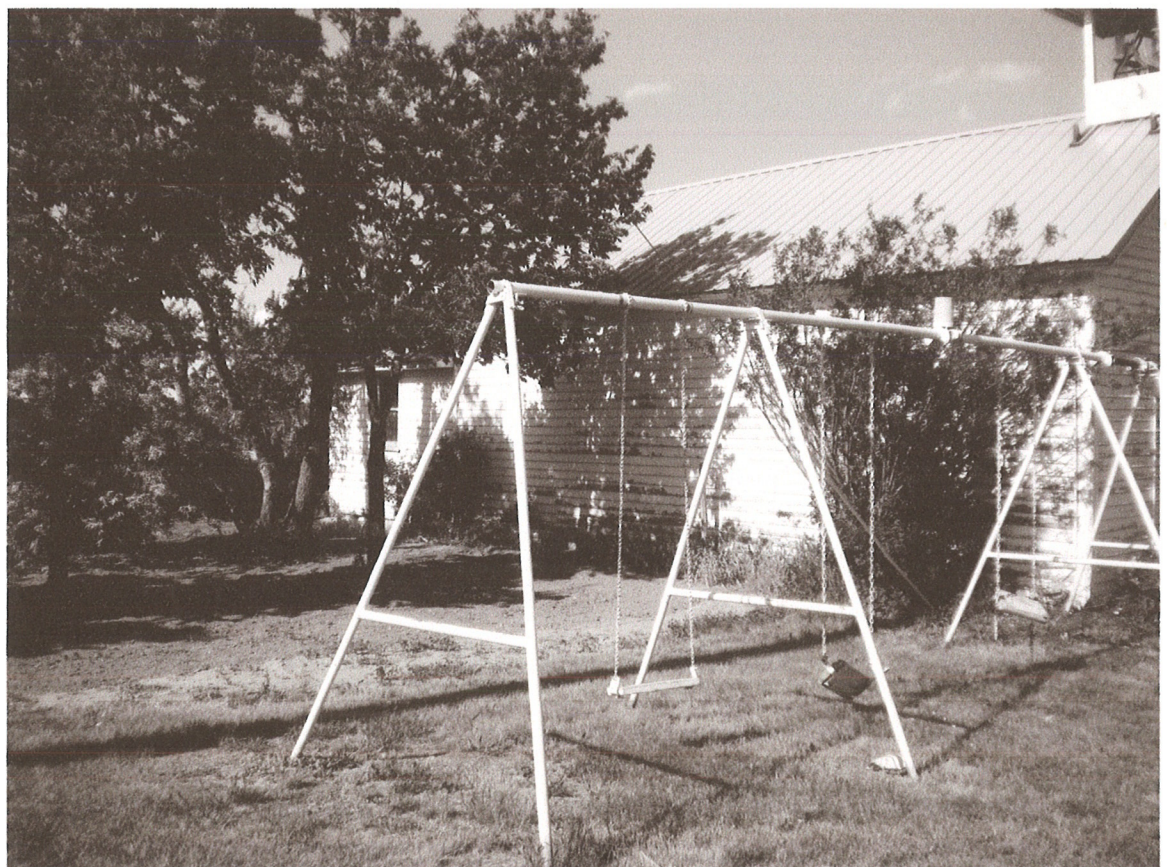



North Side

Burkey School

6/22/2016

Kathy Wilner

GV

East Side



bing maps

Notes

Burkey School

6/22/2016

Kathy Wilner

GV

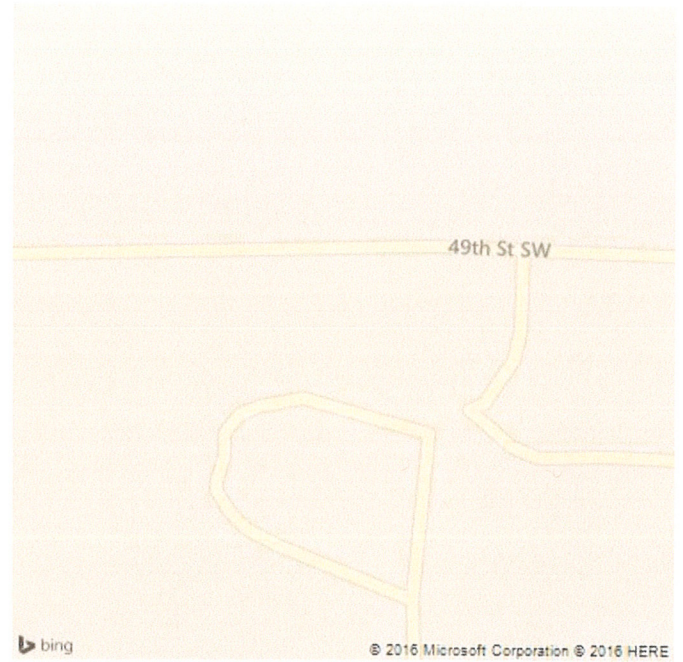

Feature