

NDCRS ARCHITECTURAL SITE FORM PAGE 1

SITS# 32 GV

345

SITE IDENTIFICATION

Field Code Stoddard School

Site Name Stoddard School

Map Quad Sentinel Butte SE
Map Quad _____

Site Name _____

LTL	TWP	<u>139</u>	R	<u>104</u>	SEC	<u>27</u>	QQQ	<u>8</u>	QQ	<u>8</u>	Q	<u>8</u>
LTL	TWP	_____	R	_____	SEC	_____	QQQ	_____	QQ	_____	Q	_____
LTL	TWP	_____	R	_____	SEC	_____	QQQ	_____	QQ	_____	Q	_____
LTL	TWP	_____	R	_____	SEC	_____	QQQ	_____	QQ	_____	Q	_____

UTM _____ N ZONE _____
 UTM _____ E NAD 1927 _____ NAD 1983 _____

Subsection:
1 = N½
2 = E½
3 = S½
4 = W½
5 = NE¼
6 = SE¼
7 = SW¼
8 = NW¼

City: Sentinel Butte

Street Number: _____

Street Name: Garner Creek Road

Urban Legal Description: _____

SITE DATA

Total # *Architectural* Features: 1

Fieldwork Date: 6/22/2016

Reconnaissance Survey Intensive Survey _____

Project Title & Supervisor:
Country Schoolhouse Project

Report Title & Author(s):

Additional Information: _____

SHSND USE

Area of Significance <u>2</u>	Ecozone <u>22</u>	Verified Site <u>1</u>	CR Type <u>2</u>
Area of Significance _____	Ecozone _____	Non-Site _____	
Area of Significance _____			

Recorded By Kathy Wilner Date Recorded 1/28/2017
 (First Name & Last Name) (mm/dd/year)

Instructions to complete a digital version of this form: (1) Download a copy to your hard drive; (2) Open the saved blank copy; (3) Fill out the form; (4) Use the Save As command to rename the form appropriately and save; (5) *Print* and submit to SHSND.

NDCRS ARCHITECTURAL SITE FORM
PAGE 2—Feature Data

Field Code Stoddard SchoolSITS# 32 GV

Complete one Page 2 for each architectural feature at the site.

Architectural Feature # 1Construction Date 1909Feature Type 9Condition 5Feature Date 3Context 7Plan Shape 5Structural System 25Primary Exterior 26Style Other Style

Original Owner's Ethnicity _____

Secondary Exterior _____

Architect/Builder _____

Other Information:

Foundation Concrete Stories 1Roof/Cornice GableWindow Double hung, all shutteredDating Method(s): School history

Feature Preservation Recommendation(s) (Check all that apply):

 Individual nomination Contributes to a potential district No nomination potential Will not contribute to a district Potential district—feature would be a contributing element if other properties constitute a district Thematic nomination potential Component of a historic site or landscape

Moved (specify all applicable choices)—a) relocation occurred within a historic period; b)
 a) recreates original site, orientation, landscape, & spatial relationships; c) compatible in context
 with neighboring structures; d) relocation has damaged eligibility

 Historical associations require further investigation

Recorded By Kathy Wilner Date Recorded 1/28/2017
 (First Name & Last Name) (mm/dd/year)

Instructions to complete a digital version of this form: (1) Download a copy to your hard drive; (2) Open the saved blank copy; (3) Fill out the form; (4) Use the Save As command to rename the form appropriately and save; (5) *Print* and submit to SHSND.

**NDCRS ARCHITECTURAL SITE FORM
PAGE 3—Feature Data**Field Code Stoddard SchoolSITS# 32 GV**Complete a Page 3 for each feature.****1. Feature Description, Integrity, Eligibility:**

The feature is a one room prairie school on a concrete foundation. The gable roofs are covered with wood shakes with metal capping and finials. There is a hole at the west end at the peak where the chimney used to be, many of the bricks have fallen into the school. The soffits are closed. The building measures 24 feet east to west by 20 feet north to south. The entry measures 8 feet by 8 feet.

There is a wide trim board on the wall under the soffits on all the peak ends. The remainder of the siding is 6 inch wood lap with 6 inch wood corner trim. On the north wall there were two windows that have been filled in and sided over. The west wall has 4 double hung, two over two, windows that have some glass and are covered with metal sheeting. The south wall also has 4 double hung, four over four, windows that are shuttered with wood, some of that glass remains. A 5 panel wood door leads into the entry. This entry may have been added at a later date as the three entry walls are wallboard with the fourth being the school wall with original lap siding. Another 5 panel wood door leads into the main room of the school. The walls are covered with wallboard. The ceiling has wallboard that looks like tiles, attached to the lathe, beginning to fall away. The floor is tongue and groove hard wood. A bed inside the school suggests use as a house or hunting lodge. There are light fixtures on the ceiling suggesting electricity.

This school was built in 1909 and closed in 1960, it originally sat in section 34 and was moved to the present location when there was a great need for a school 1 mile north.

Recorded By Kathy Wilner Date Recorded 1/28/2017
(First Name & Last Name) (mm/dd/year)

Instructions to complete a digital version of this form: (1) Download a copy to your hard drive; (2) Open the saved blank copy; (3) Fill out the form; (4) Use the Save As command to rename the form appropriately and save; (5) *Print and submit to SHSND.*

**NDCRS ARCHITECTURAL SITE FORM
PAGE 4—SITE DESCRIPTION**

Field Code Stoddard School

SITS# 32 GV

Complete one Page 4 for the entire site.

2. Owner's Contact Information:

Mariette Martin

Sentinel Butte ND 58654

3. Access (to rural areas):

From Sentinel Butte, south on County Road 11, 6 1/2 miles or so, to Garner Creek Road, turn left and go east 1/2 mile to see the school on your right.

4. Site Area (ft²): _____

5. Description of **SETTING**:

Buttes, hills and pastures with a creek south and west.

Recorded By Kathy Wilner Date Recorded 1/28/2017
(First Name & Last Name) (mm/dd/year)

Instructions to complete a digital version of this form: (1) Download a copy to your hard drive; (2) Open the saved blank copy; (3) Fill out the form; (4) Use the Save As command to rename the form appropriately and save; (5) *Print* and submit to SHSND.

**NDCRS ARCHITECTURAL SITE FORM
PAGE 5—SITE DESCRIPTION**

Field Code Stoddard School

SITS# 32 GV

6. Summary of ALL Site Features & Evaluation of Significance:

7. References/Comments:

Kathy Wilner
366 43rd Ave SE
Bowdon ND 58418

Recorded By Kathy Wilner Date Recorded 1/28/2017
(First Name & Last Name) (mm/dd/year)

Instructions to complete a digital version of this form: (1) Download a copy to your hard drive; (2) Open the saved blank copy; (3) Fill out the form; (4) Use the Save As command to rename the form appropriately and save; (5) Print and submit to SHSND.

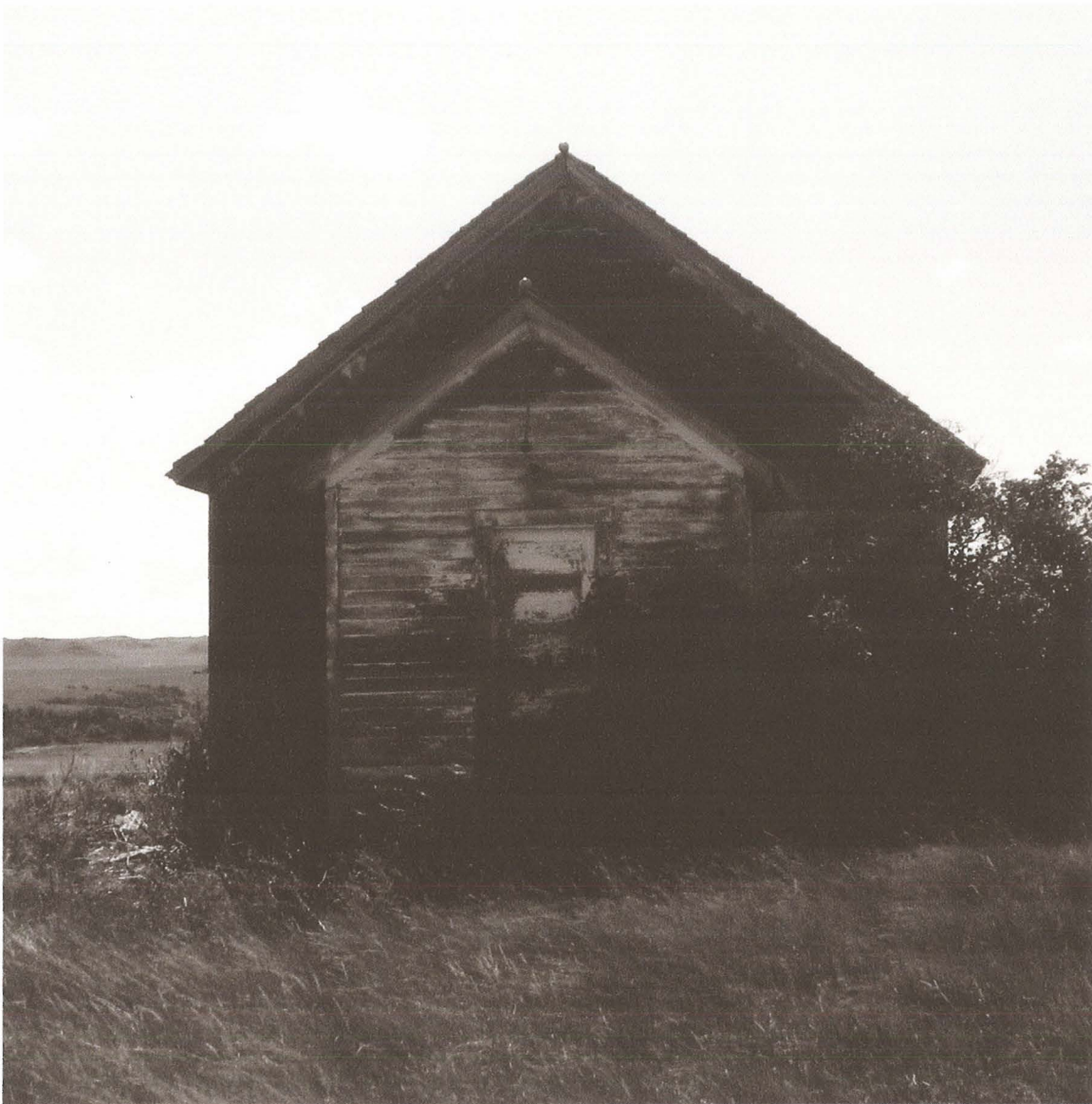

East Side

Stoddard School

6/22/2016

Kathy Wilner

GV

North Side





South Side

Stoddard
School

6/22/2016

Kathy Wilner

GV

West Side



bing maps

Notes

Stoddard School

6/22/2016

Kathy Wilner

GV



Feature